Commission européenne

2018

TRAde Control and Expert System (TRACES)

Afrique | DVCEA émis

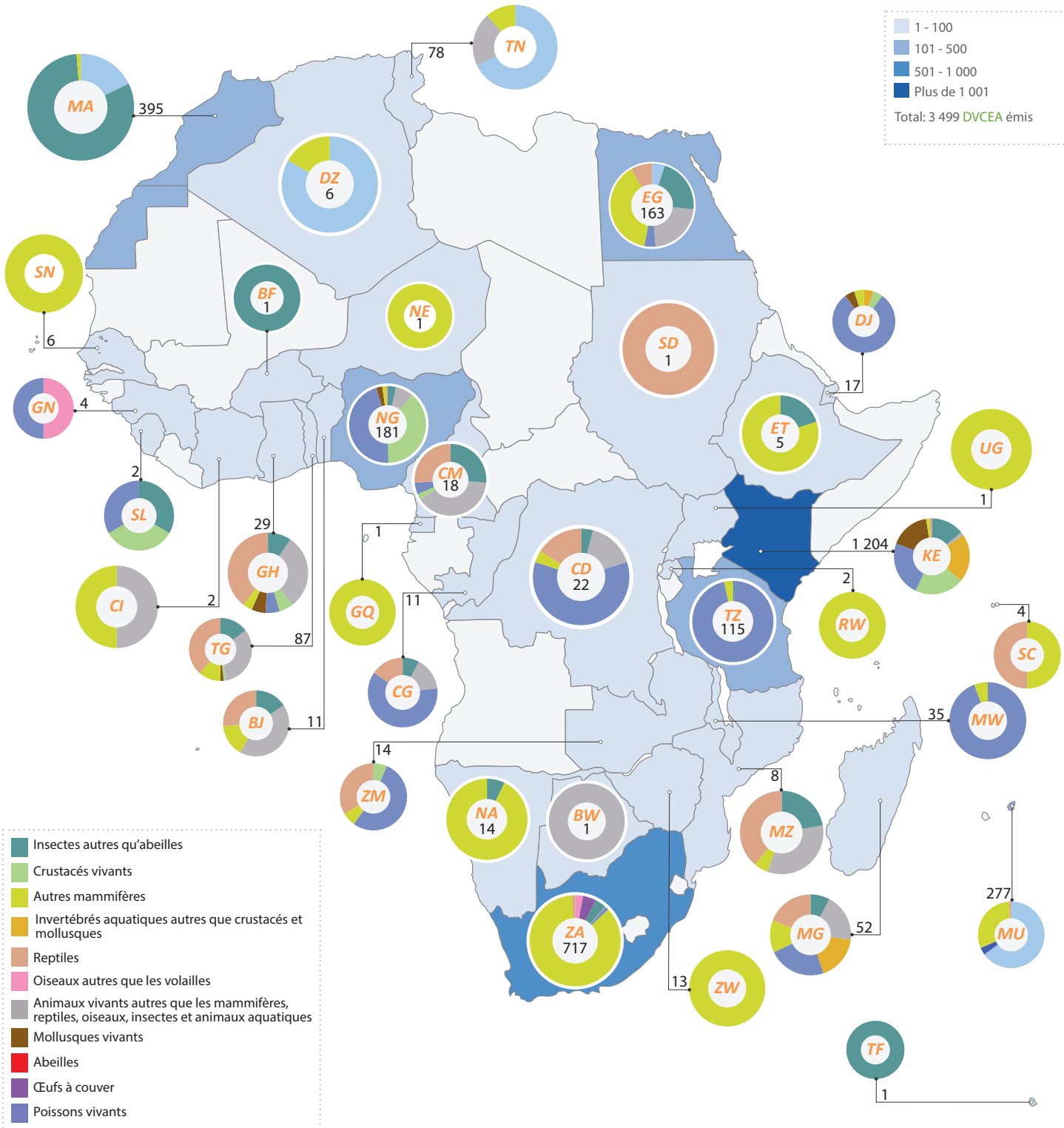

Santé et sécurité alimentaire