



African swine fever

Epidemiological situation in Germany

SCoPAFF-meeting - 23 January 2024

ASF – Overview

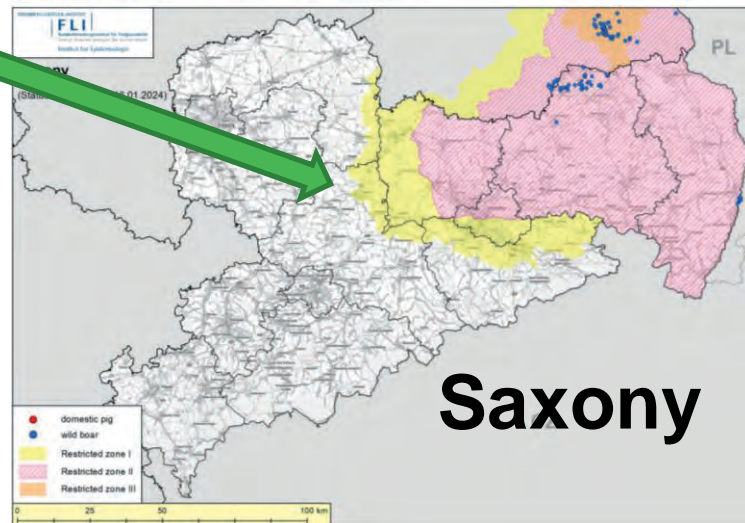
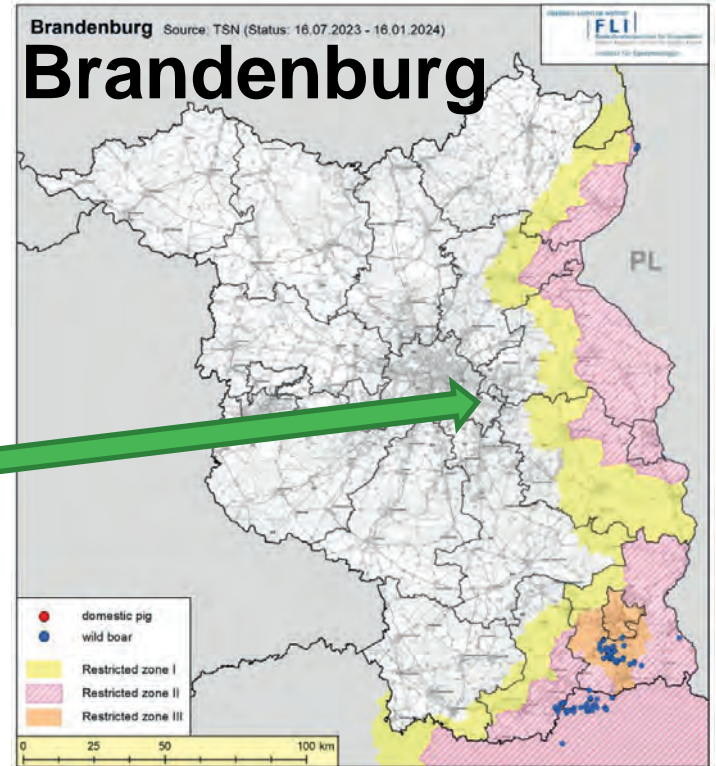
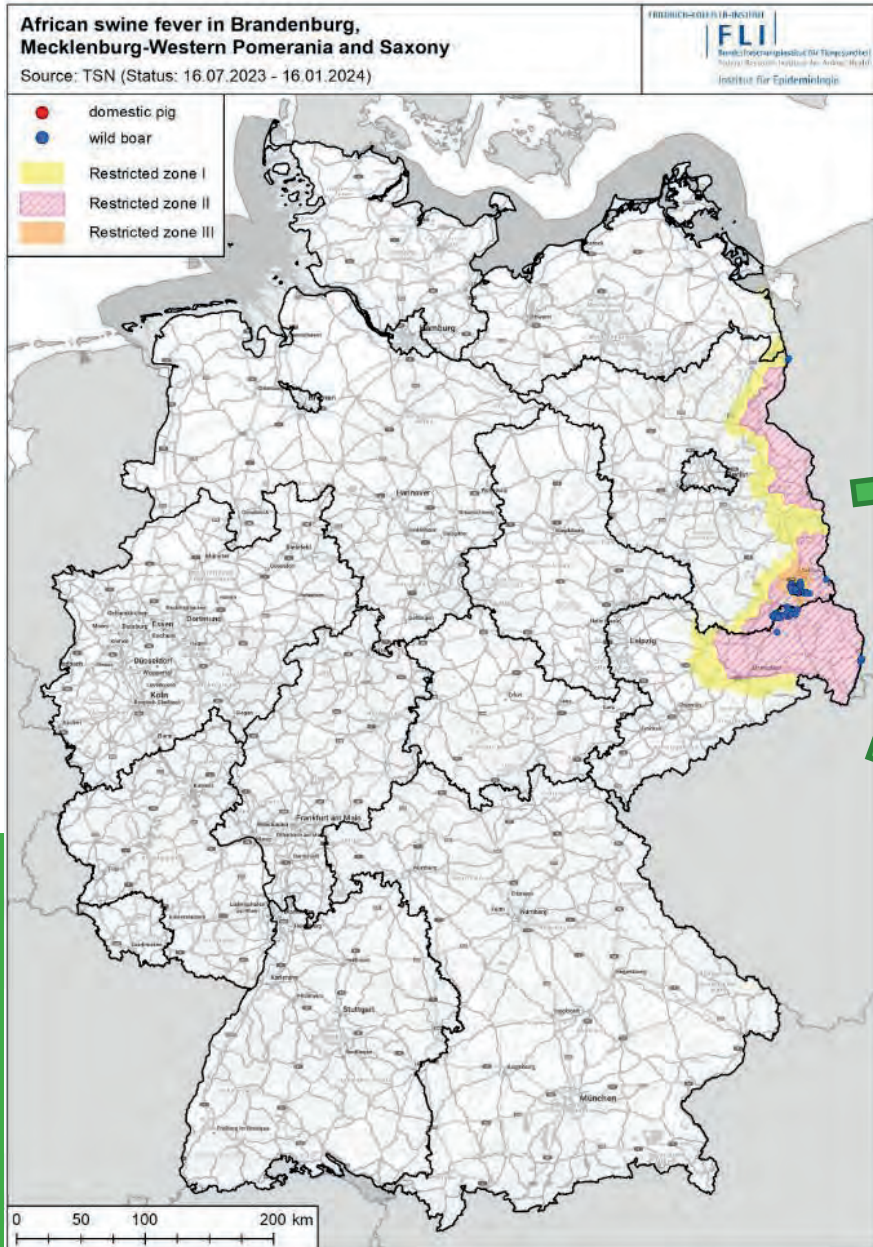

Kept porcine animals

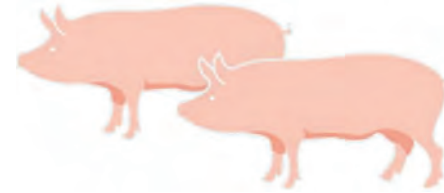

- Last outbreak kept porcine animals
- Confirmed on: **28/02/2023**
- South East Brandenburg

ASF **positive** porcine animals -kept (db) and wild (wb)-

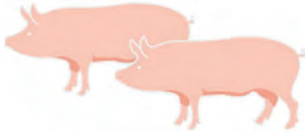

	BB wb	BB <u>dp</u>	SN wb	SN <u>dp</u>	MV wb	MV <u>dp</u>	BW wb	BW <u>dp</u>	NI wb	NI <u>dp</u>	Total
10/09/20- 18/01/24	3268	5	2295	0	47	1	0	1	0	1	5618
18/07/23 18/01/24	92	0	58	0	0	0	0	0	0	0	150
18/12/23- 18/01/24	1	0	7	0	0	0	0	0	0	0	8

BB: Brandenburg
 SN: Saxony
 MV: Mecklenburg-Western Pomerania
 BW: Baden-Württemberg
 NI: Lower Saxony

wb: wild boar
 dp: domestic pigs
 Date: 18/01/2024

entire event
from 10/9/2020

last
six months

last
31 days

ASF: Monitoring last 12 months

Brandenburg

16/01/2023-16/01/2024

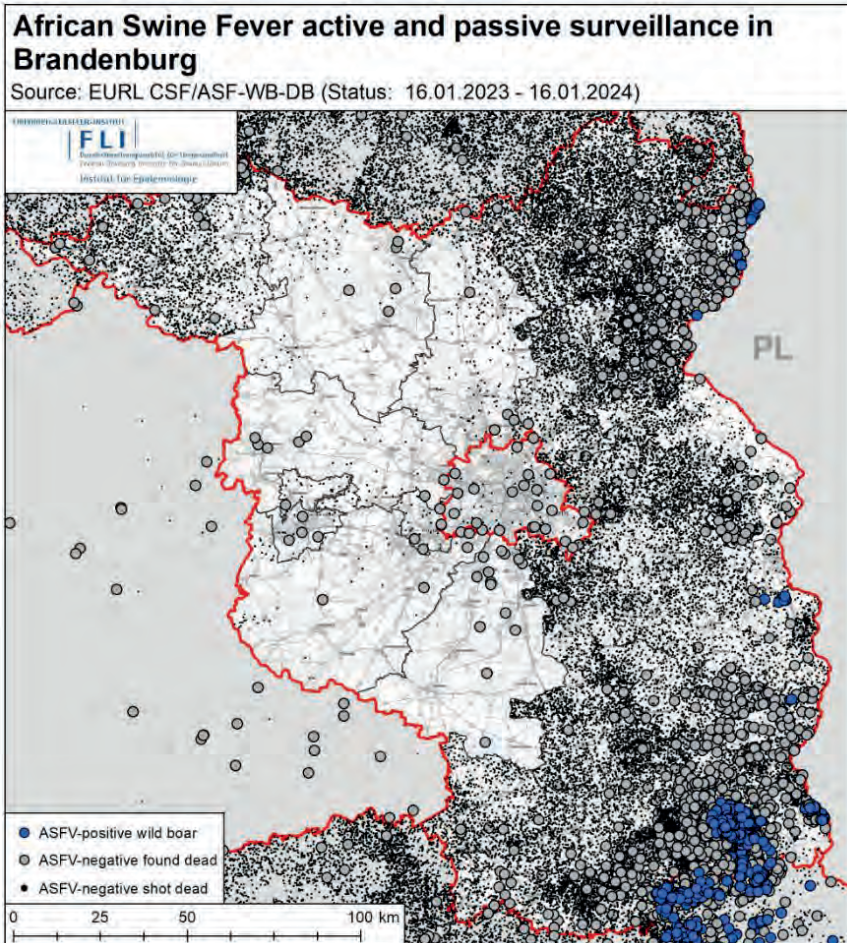

Saxony

16/01/2023-16/01/2024

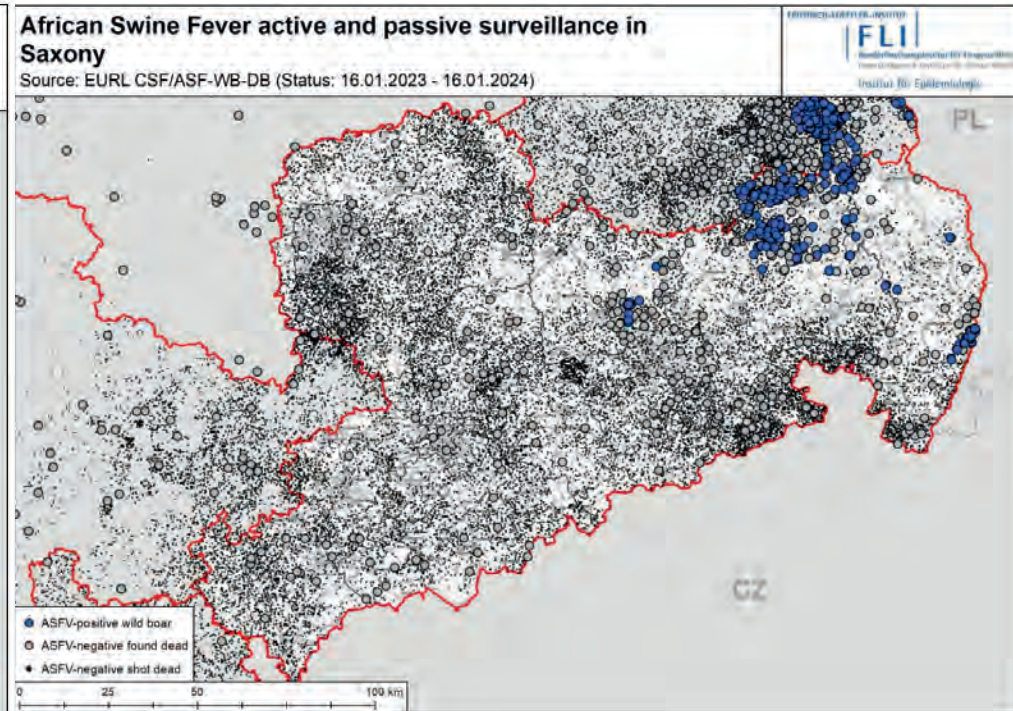

ASF free communes in RZ II

Either never affected or free again for at least 12 months of ASF

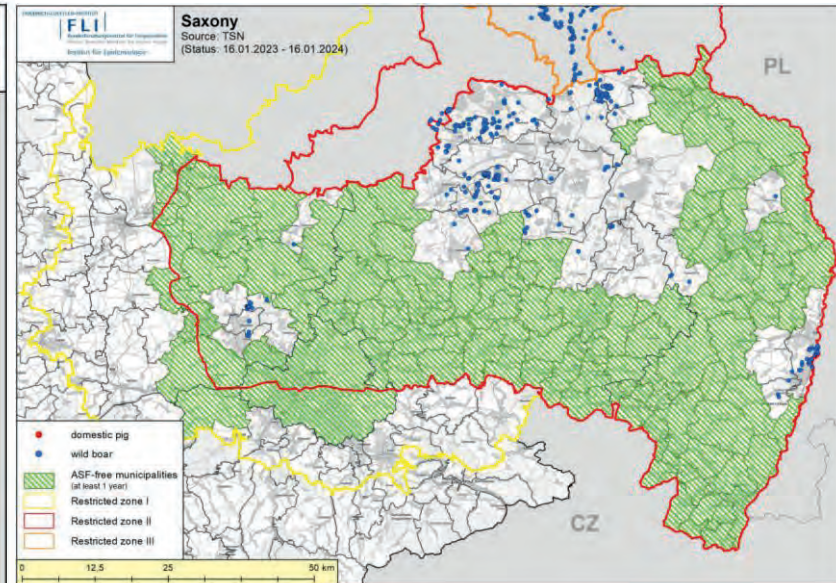
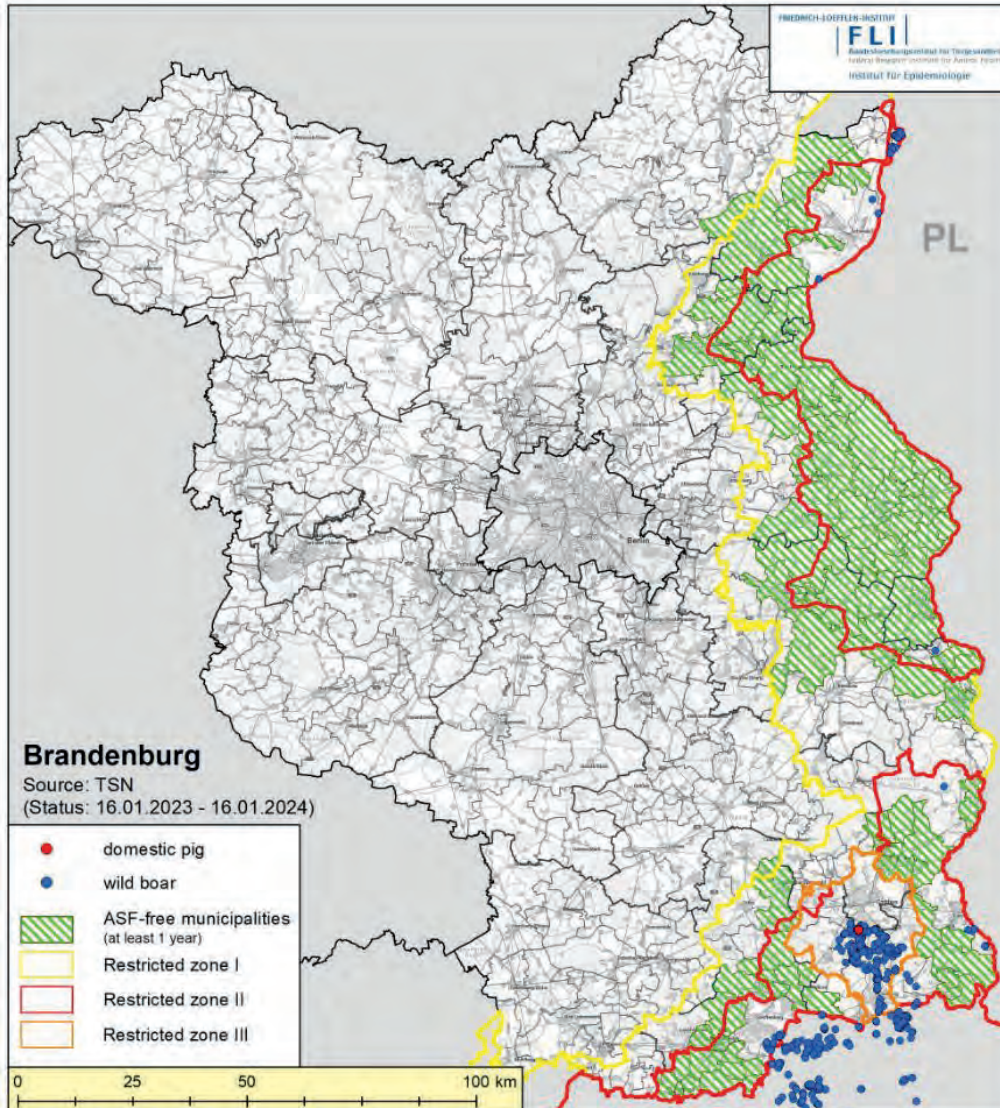

Application of Germany for amendment

Discussion at the next PAFF Committee (20.2.2024)

Current situation

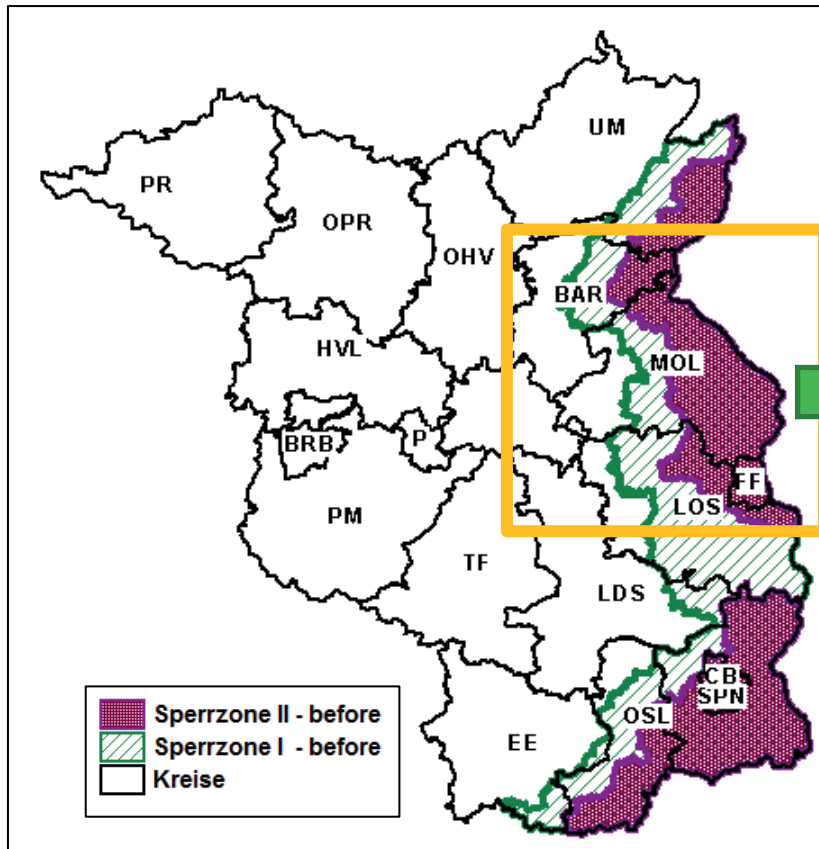

Envisaged amendment

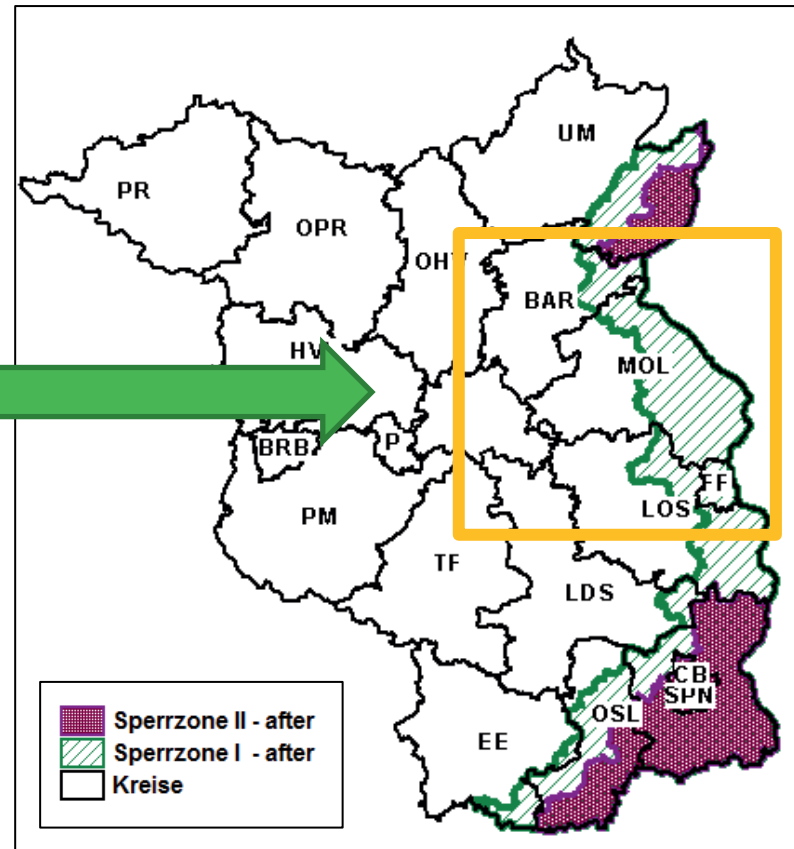

- Brandenburg
- Last case of ASF confirmed in wild boar on 27.1.2023

**Four affected districts:
Barnim, Märkisch-Oderland,
Oder-Spree and Frankfurt/Oder**

BB - Fences in the related zones

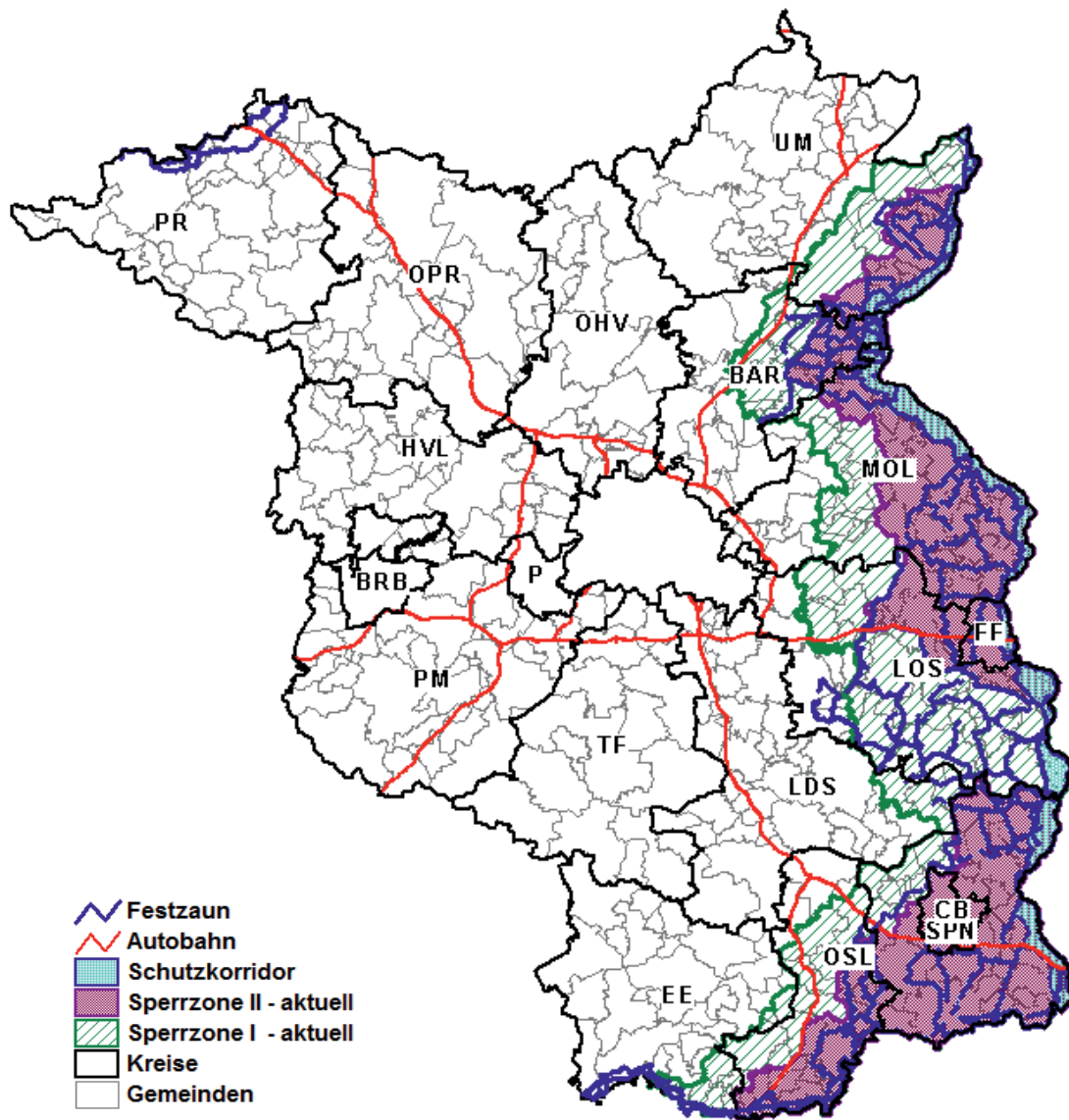

Fences	Length in km
Built permanent fences in the related RZ I and II	ca.1600 km
Protection Corridor along the PL-DE border (two fences)	538,2 km
Total	ca. 2.150 km

Thank you for your attention!

Thanks to the colleagues from:

- Friedrich Loeffler Institute (FLI) –
Federal Research Institute for Animal Health
- Ministry of Brandenburg (MSGIV)

Contact:

Federal Ministry of Food and Agriculture

Directorate 3

Division 323 – Animal Diseases - EU-Trade, International Affairs, Crises Centre
323@bmel.bund.de



Desk Officers:

Gunda LUBEK and
Rudolf SPAN

323@bmel.bund.de
www.bmel.de

www.bmel.de
[@bmel](https://twitter.com/bmel)
[@Lebensministerium](https://www.instagram.com/Lebensministerium)