

ND in illegally moved birds

PAFF September 14th/15th, 2023

ND in birds – non poultry

- Illegal transport of appr. 3000 birds (12 different species) to EU
- Save quarantine
- Examination after deaths
- Eradication measures after pos. ND results

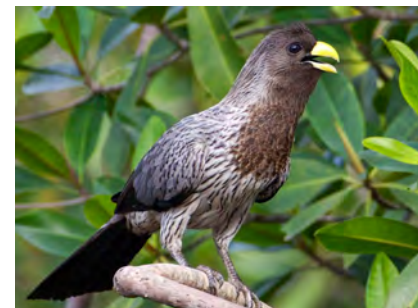

Challenges

- Notification for non poultry in ADIS
- Additional information completed

IMSOC - ADIS

Outbreak DE-ND-2023-00001

Country:	Deutschland (DE)
Disease name:	Newcastle disease
Type:	Primary
National reference:	23-013-00010
Related outbreak:	

Location	
Latitude:	50,56
Longitude:	11,4
Administrative divisions:	
Level 1:	Thüringen
Level 2:	Saalfeld-Rudolstadt
Level 3:	Leutenberg
Outbreak occurring inside an already restricted zone:	ja



Tierart	Measuring unit	Susceptible	Affected species			
			Cases	Dead	Killed	Slaughtered
Birds (Domestic)	Animals	2790	—	119	2671	—

Suspicion date/Start date:	02/08/2023	Submitted on:	15/08/2023
Confirmation date:	14/08/2023	Modified on:	17/08/2023
Date of completion of prelim. Exampl.:	17/08/2023	Modified on:	18/08/2023
		Modified on:	18/08/2023

Nature of diagnosis	Diagnostic test
Specific information for the outbreak:	<ul style="list-style-type: none"> - illegal import - non poultry (captive birds): in particular Passeriformes - Estrildidae (Frachtfinken) - 12 different species - all birds in quarantine No movements, neither national nor intra-Union and no exports in third countries took place from that establishment in the epidemiological relevant period.

Origin of infection	Illegal movement of animals
Control measures applied	<ul style="list-style-type: none"> Quarantine Stamping out Disinfection Disease notification Official disposal of carcasses, by-products and waste.

Consequences after ADIS notification

- UKR entry stop for poultry
- Multiple explanations of situation
- Lifting of entry stop only after 1 week

Kontakt

Federal Ministry of Food and Agriculture
Directorate 3
Division 323 – Animal Diseases Crisis Management, EU-Trade,
International Affairs
Rochusstr. 1
53123 Bonn

Dr. Christina Haarmann
323@bmel.bund.de
www.bmel.de
Tel. +49 30 12 345-3922
Fax +49 30 12 345-4568



www.bmel.de
@bmel
@Lebensministerium