Comisión Europea

# 2018

## TRAde Control and Expert System (TRACES)

## África | DVCEA emitidos

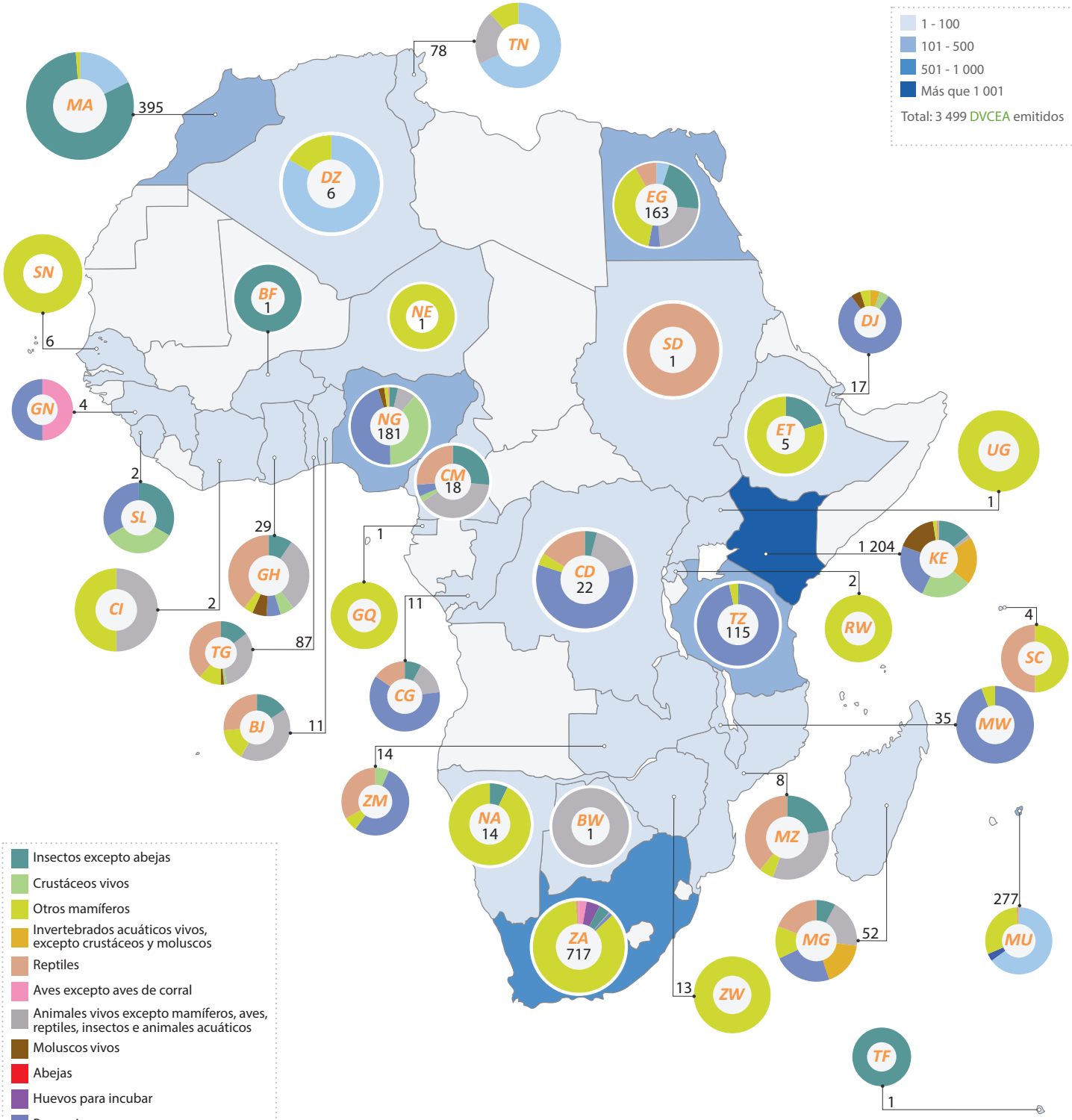


Salud y Seguridad Alimentaria