



Corrigenda

Report on the monitoring and testing of ruminants for the presence of Transmissible Spongiform Encephalopathy (TSE) in the EU in 2005

(Page 15): Table B4: Evolution of positive cases world-wide since BSE was recognised

Pays/country	< 1988	1988	1989	1990	1991	1992	1993	1994	1995	1996	1997	1998	1999	2000	2001	2002	2003	2004	2005	Total	
Belgique/België	0	0	0	0	0	0	0	0	0	0	0	1	6	3	9	46	38	15	11	2	131
Česká Republika	0	0	0	0	0	0	0	0	0	0	0	0	0	0	0	2	2	4	7	8	23
Danmark	0	0	0	0	0	1(a)	0	0	0	0	0	0	0	1	6	3	2	1	1	1	15
Deutschland	0	0	0	0	0	1(a)	0	3(a)	0	0	2(a)	0	0	7	125	106	54	65	32	395	
Ellas	0	0	0	0	0	0	0	0	0	0	0	0	0	0	1	0	0	0	0	0	1
España	0	0	0	0	0	0	0	0	0	0	0	0	0	2	82	134	173	138	103	632	
France	0	0	0	0	5	0	1	4	3	12	6	18	31(b)	162	277	240	138	54	31	982	
Ireland	0	0	15(b)	14(b)	17(b)	18(b)	16	19(b)	16(b)	74	80	83	95	149	246	333	185	121	69	1.550	
Italia	0	0	0	0	0	0	0	2(a)	0	0	0	0	0	0	50	36(b)	31	8	8	135	
Luxembourg	0	0	0	0	0	0	0	0	0	0	1	0	0	0	0	1	0	0	1	3	
Nederland	0	0	0	0	0	0	0	0	0	0	2	2	2	2	20	24	19	6	3	80	
Österreich	0	0	0	0	0	0	0	0	0	0	0	0	0	0	1	0	0	0	2	3	
Polska	0	0	0	0	0	0	0	0	0	0	0	0	0	0	0	4	5	11	20	40	
Portugal	0	0	0	1(a)	1(a)	1(a)	3(a)	12	15	31	30	127	159	150(b)	113	86(b)	133(b)	91	51	1.004	
Slovenija	0	0	0	0	0	0	0	0	0	0	0	0	0	0	1	1	1	2	1	6	
Slovensko	0	0	0	0	0	0	0	0	0	0	0	0	0	0	5	6	2	7	3	23	
Suomi/Finland	0	0	0	0	0	0	0	0	0	0	0	0	0	0	1	0	0	0	0	1	
Total EU-UK	0	0	15	15	23	21	20	40	34	117	122	236	290	482	976	1.014	762	522	335	5.024	
United Kingdom	442	2.514	7.228	14.407	25.359	37.280	35.090	24.436	14.562	8.149	4.393	3.235	2.301	1.441	1.196	1.130	614	343	226	184.346	
Total EU 25	442	2.514	7.243	14.422	25.382	37.301	35.110	24.476	14.596	8.266	4.515	3.471	2.591	1.923	2.172	2.144	1.376	865	561	189.370	
Canada	0	0	0	0	0	0	1(a)	0	0	0	0	0	0	0	0	0	1	1	1	3	
Switzerland	0	0	0	2	8	15	29	64	68	45	38	14	50	33	42	24	21	3	3	459	
Israel	0	0	0	0	0	0	0	0	0	0	0	0	0	0	0	1	0	0	0	1	
Japan	0	0	0	0	0	0	0	0	0	0	0	0	0	0	3	2	4	5	7	21	
Liechtenstein	0	0	0	0	0	0	0	0	0	0	0	2	0	0	0	0	0	0	0	2	
United States	0	0	0	0	0	0	0	0	0	0	0	0	0	0	0	0	1(a)	0	1	2	
Total world	442	2.514	7.243	14.424	25.390	37.316	35.139	24.540	14.664	8.311	4.553	3.487	2.641	1.956	2.217	2.171	1.402	874	573	189.858	

Sources : < 1997: OIE; From 1997 Systematic notification of animal diseases by MS, completed by monthly reports of the UK and Portugal, and since 2001, of the other MS; websites of the competent authorities of MS and the IOE.

- (a) All imported cases
- (b) Including imported cases : Ireland : 5 in 1989, 1 in 1990, 2 in 1991 and 1992, 1 in 1994 and 1995; France : 1 in 1999; Portugal : 1 in 2000, 2002 and 2003; Italy: 1 in 2002

(Page 17): Table B5: Total positive cases per number of cattle tested or present in the adult population (> 24 months of age)

	Adult cattle (x1000)*	Tests No.	Positives	Ratio ¹	Prevalence ²	
					Passive Surveill.	Total Monit.
Belgique/België	1.379	367.281	2	0,05	0,73	1,45
Česká Republika	642	170.823	8	0,47	0,00	12,46
Danmark	751	254.962	1	0,04	0,00	1,33
Deutschland	5.861	2.073.273	32	0,15	0,00	5,46
Eesti	131	31.109	0	0,00	0,00	0,00
Ellas	348	31.684	0	0,00	0,00	0,00
España	3.448	621.818	103	1,66	5,80	29,87
France	10.397	2.593.594	31	0,12	0,19	2,98
Ireland	3.069	775.840	69	0,89	2,93	22,48
Italia	2.920	690.993	8	0,12	0,00	2,74
Kypros	25	9.093	0	0,00	0,00	0,00
Latvija	207	36.963	0	0,00	0,00	0,00
Lietuva	463	86.195	0	0,00	0,00	0,00
Luxembourg	92	14.748	1	0,68	0,00	10,87
Magyarország	374	83.553	0	0,00	0,00	0,00
Malta	9	2.843	0	0,00	0,00	0,00
Nederland	1.688	517.203	3	0,06	0,00	1,78
Österreich	946	201.642	2	0,10	0,00	2,11
Polska	3.084	515.976	20	0,39	0,00	6,49
Portugal	820	113.332	51	4,50	2,44	62,20
Slovenija	198	36.784	1	0,27	0,00	5,05
Slovensko	269	69.222	3	0,43	0,00	11,15
Suomi/Finland	385	117.046	0	0,00	0,00	0,00
Sverige	665	35.277	0	0,00	0,00	0,00
United Kingdom	4.775	662.305	226	3,41	8,17	47,33
Total EU 25	42.946	10.113.559	561	0,55	1,69	12,97
Bulgaria	389	10.468	0	0,00	0,00	0,00
Norway	404	21.298	0	0,00	0,00	0,00

1 : Positives per 10 000 bovine animals tested

2 : Cases over the last 12 months per 1 Million adult bovine animals

* Eurostat Dec 2005

(Page 19):Table B6: Positives in active monitoring and passive surveillance

	Active monitoring			Passive surveillance			Percentage of cases detected by active monitoring
	Tests			Tests			
	No.	Positive	Ratio*	No.	Positive	Ratio*	
Belgique/België	367.145	1	0,03	136	1	73,53	50%
Česká Republika	170.823	8	0,47	0	0		100%
Danmark	254.951	1	0,04	11	0	0,00	100%
Deutschland	2.071.146	32	0,15	2.127	0	0,00	100%
Eesti	31.109	0	0,00	0	0		
Ellas	31.683	0	0,00	1	0	0,00	
España	621.763	83	1,33	55	20	3.636,36	81%
France	2.593.537	29	0,11	57	2	350,88	94%
Ireland	775.598	60	0,77	242	9	371,90	87%
Italia	690.967	8	0,12	26	0	0,00	100%
Kypros	9.093	0	0,00	0	0		
Latvija	36.962	0	0,00	1	0	0,00	
Lietuva	86.195	0	0,00	0	0		
Luxembourg	14.746	1	0,68	2	0	0,00	100%
Magyarország	83.515	0	0,00	38	0	0,00	
Malta	2.843	0	0,00	0	0		
Nederland	517.196	3	0,06	7	0	0,00	100%
Österreich	201.634	2	0,10	8	0	0,00	100%
Polska	515.935	20	0,39	41	0	0,00	100%
Portugal	113.315	49	4,32	17	2	1.176,47	96%
Slovenija	36.760	1	0,27	24	0	0,00	100%
Slovensko	69.222	3	0,43	0	0		100%
Suomi/Finland	117.046	0	0,00	0	0		
Sverige	35.269	0	0,00	8	0	0,00	
United Kingdom	662.135	187	2,82	170	39	2.294,12	83%
Total EU 25	10.110.588	488	0,48	2.971	73	245,71	87%
Bulgaria	10.468	0	0,00	0	0		
Norway	21.297	0	0,00	1	0	0,00	

* : Positives per 10 000 bovine animals tested

(Page 63): Charts B30: Comparison of the prevalence of BSE in healthy slaughtered cattle of different age in 2001, 2002, 2003, 2004 and 2005

België/Belgique

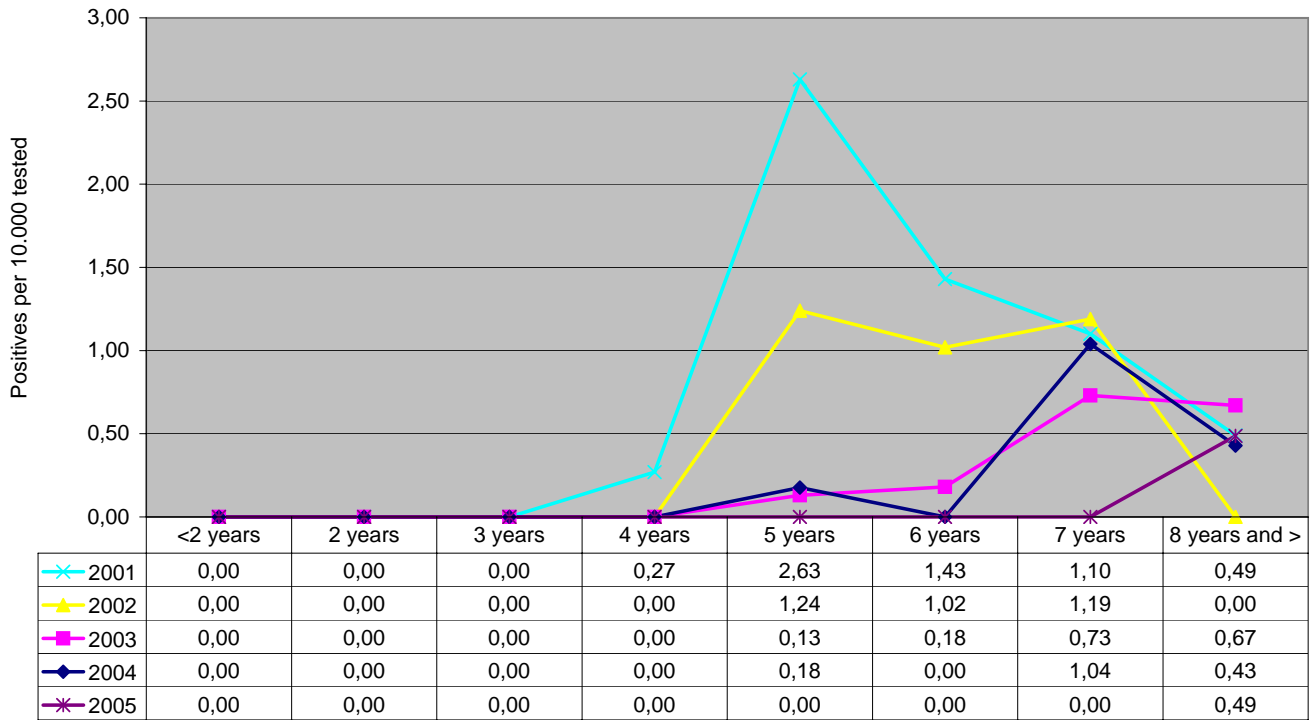

Deutschland

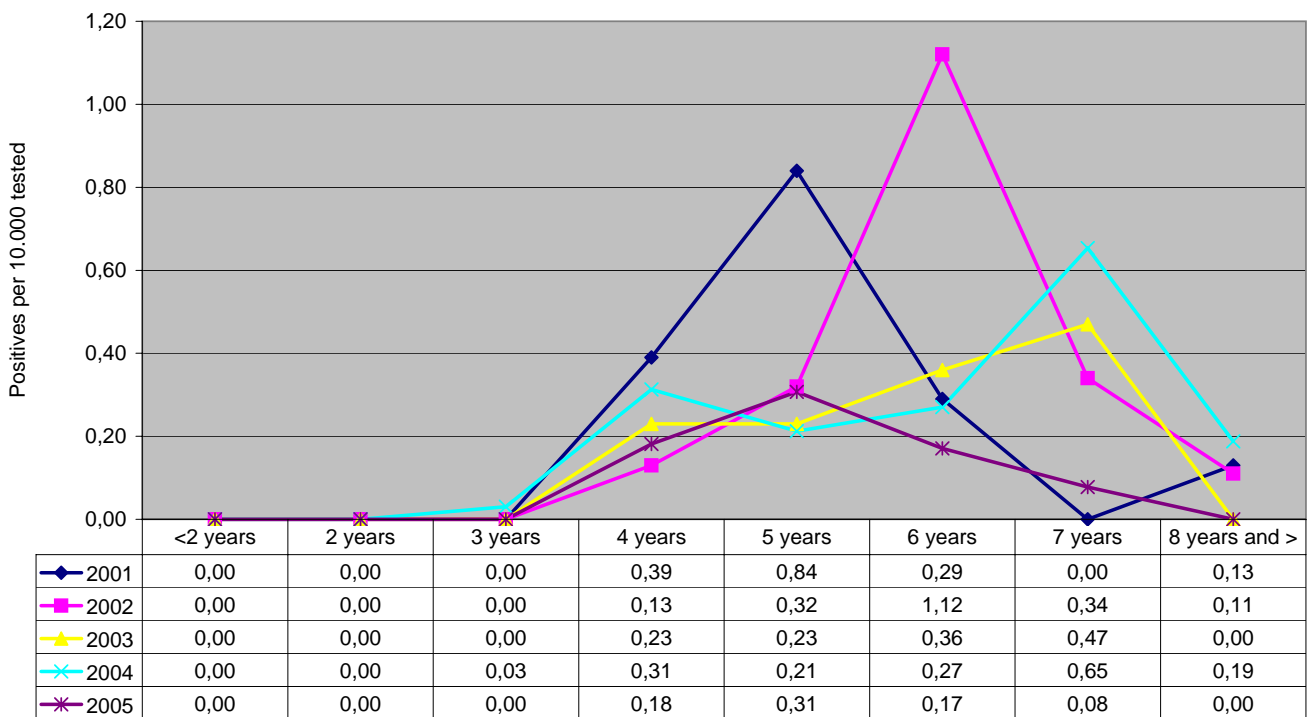

España

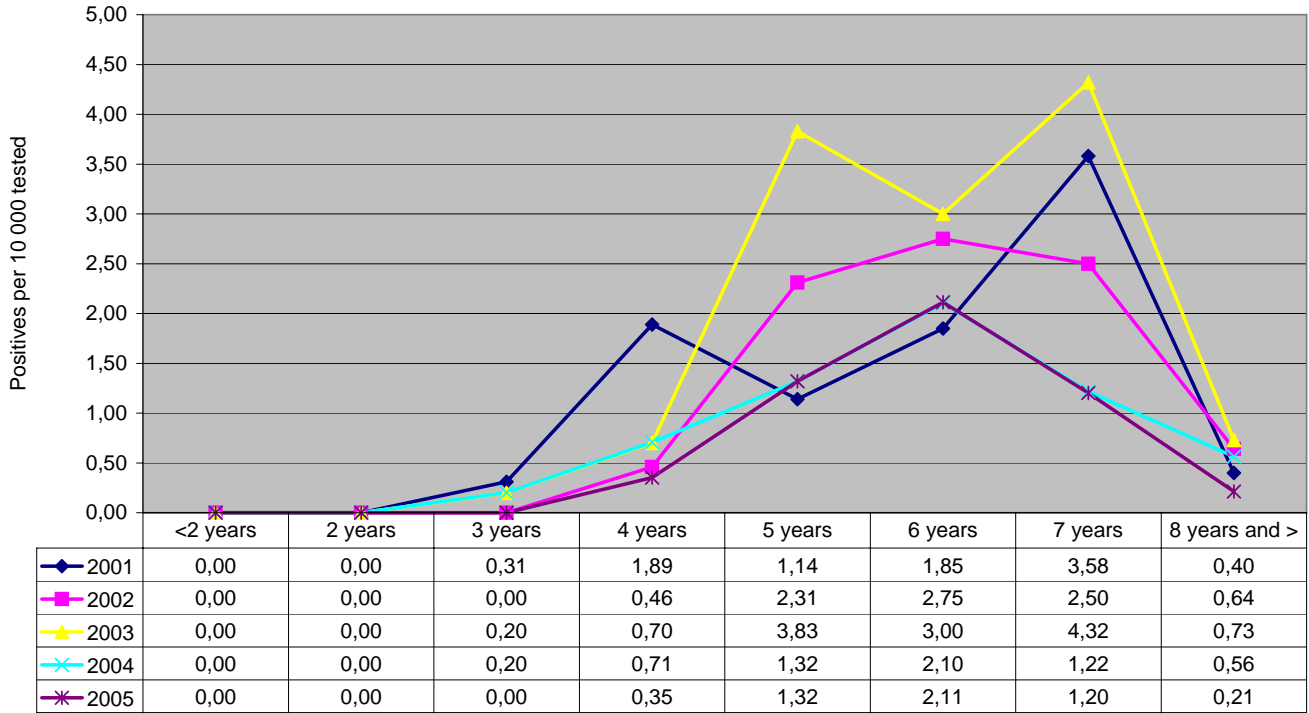

EU 15

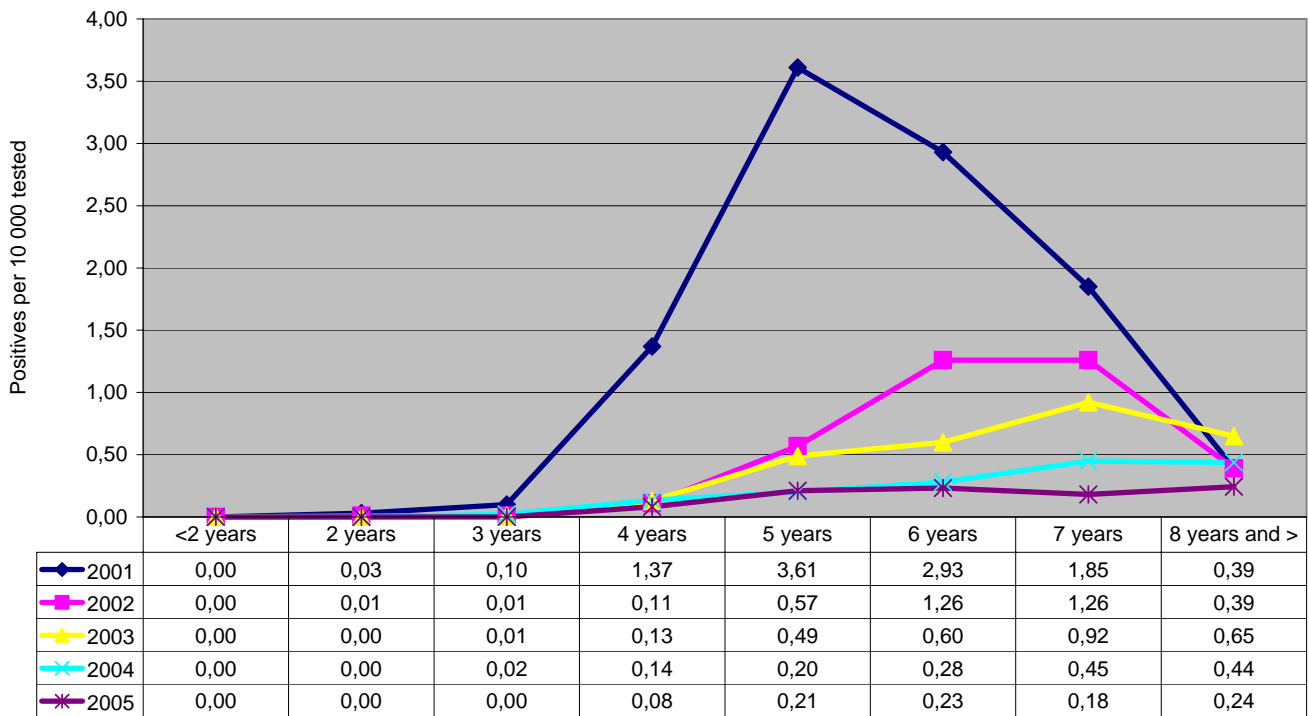

France

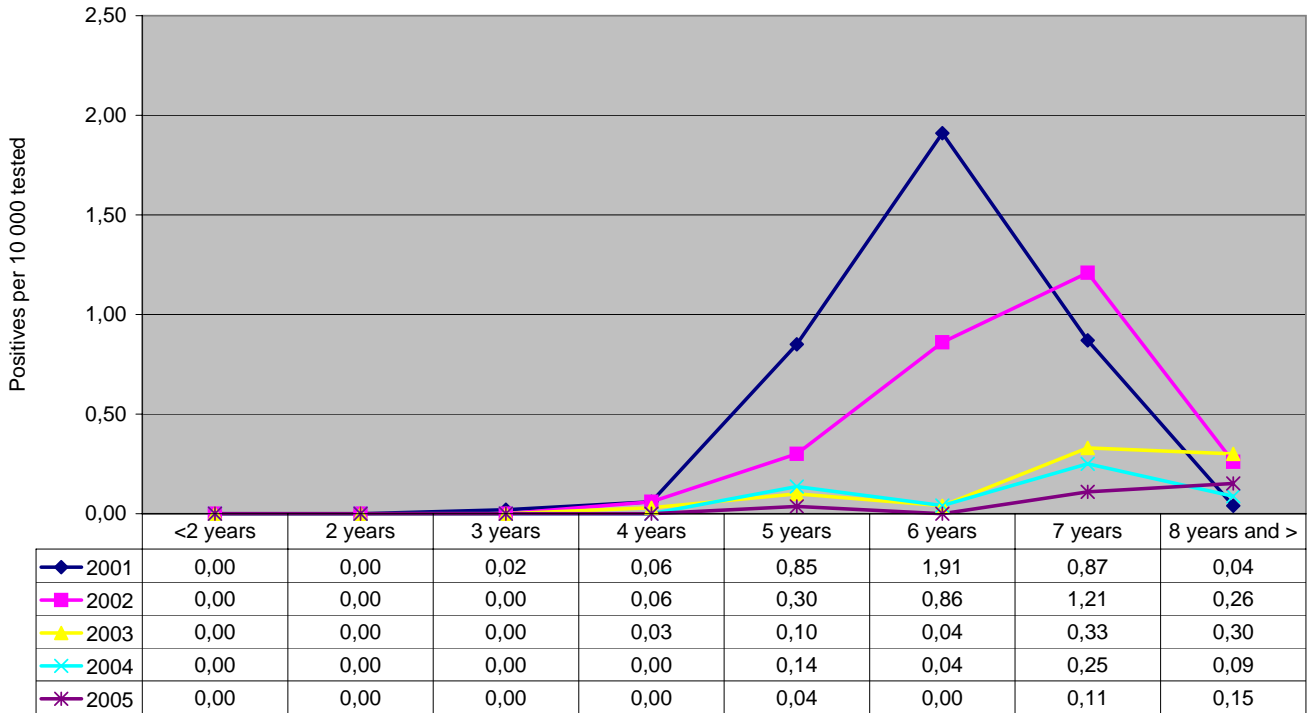

Ireland

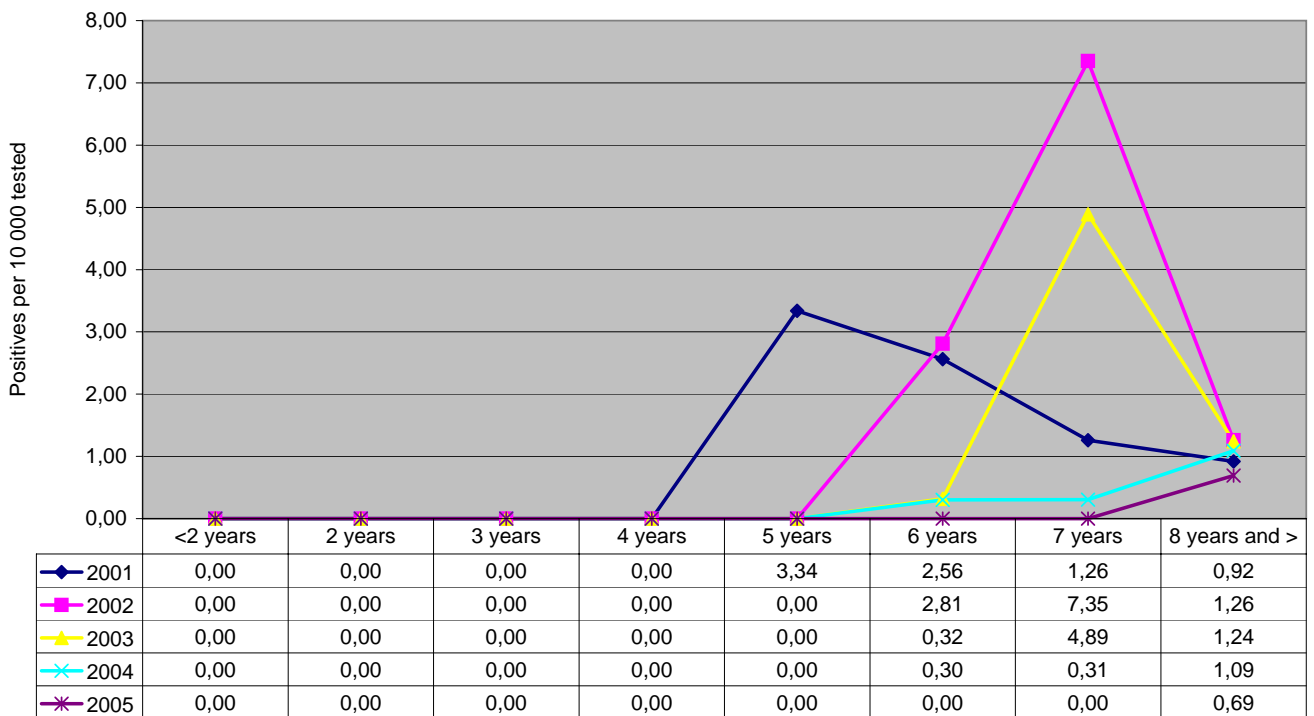

Portugal

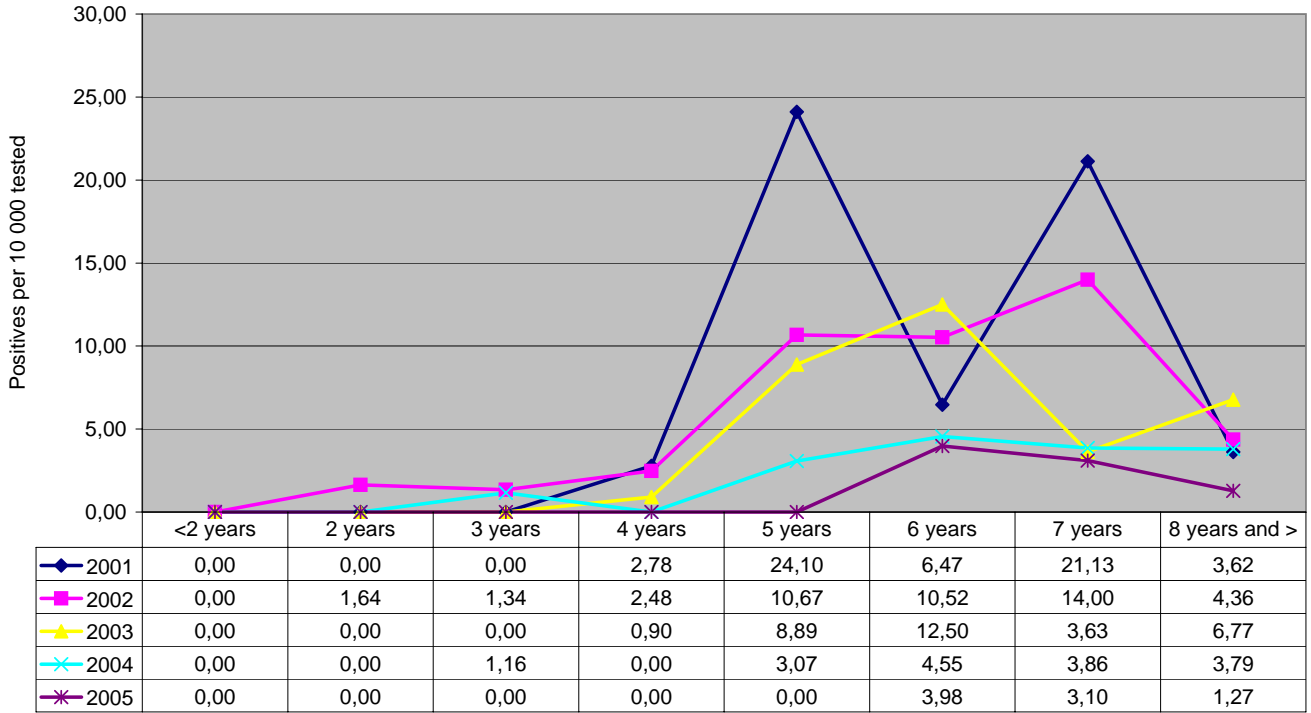

United Kingdom

