



African swine fever in Poland – update



**General Veterinary Inspectorate
PAFF 20 October 2021**



ASF outbreaks in WB 2021 (19/10/2021)

2237 outbreaks in WB

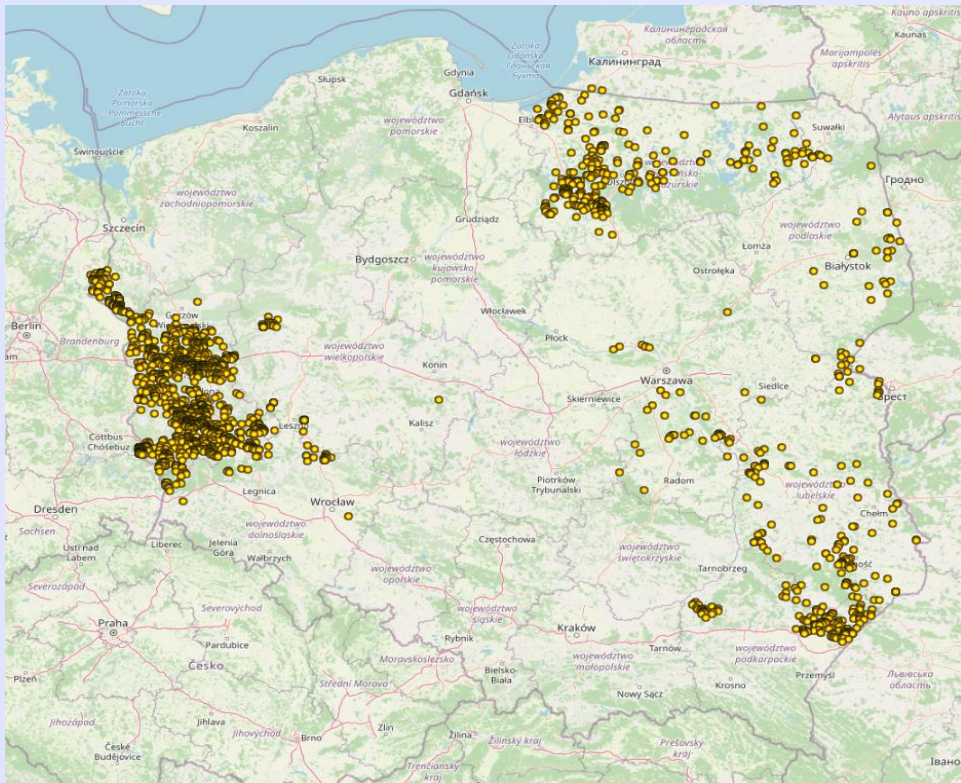

| voivodeship | no. of outbreaks in WB | no. of WB positive |
|---------------------|------------------------|--------------------|
| dolnośląskie | 145 | 181 |
| lubelskie | 122 | 128 |
| lubuskie | 1271 | 2347 |
| mazowieckie | 45 | 47 |
| podkarpackie | 156 | 226 |
| podlaskie | 35 | 37 |
| warmińsko-mazurskie | 301 | 386 |
| wielkopolskie | 41 | 41 |
| zachodniopomorskie | 121 | 163 |
| summary | 2237 | 3556 |

| | |
|---------------------------------|-------------|
| dead | 2966 |
| shot | 561 |
| killed in road accidents | 28 |
| ethanized | 1 |





ASF outbreaks in WB 2021 (19/10/2021)

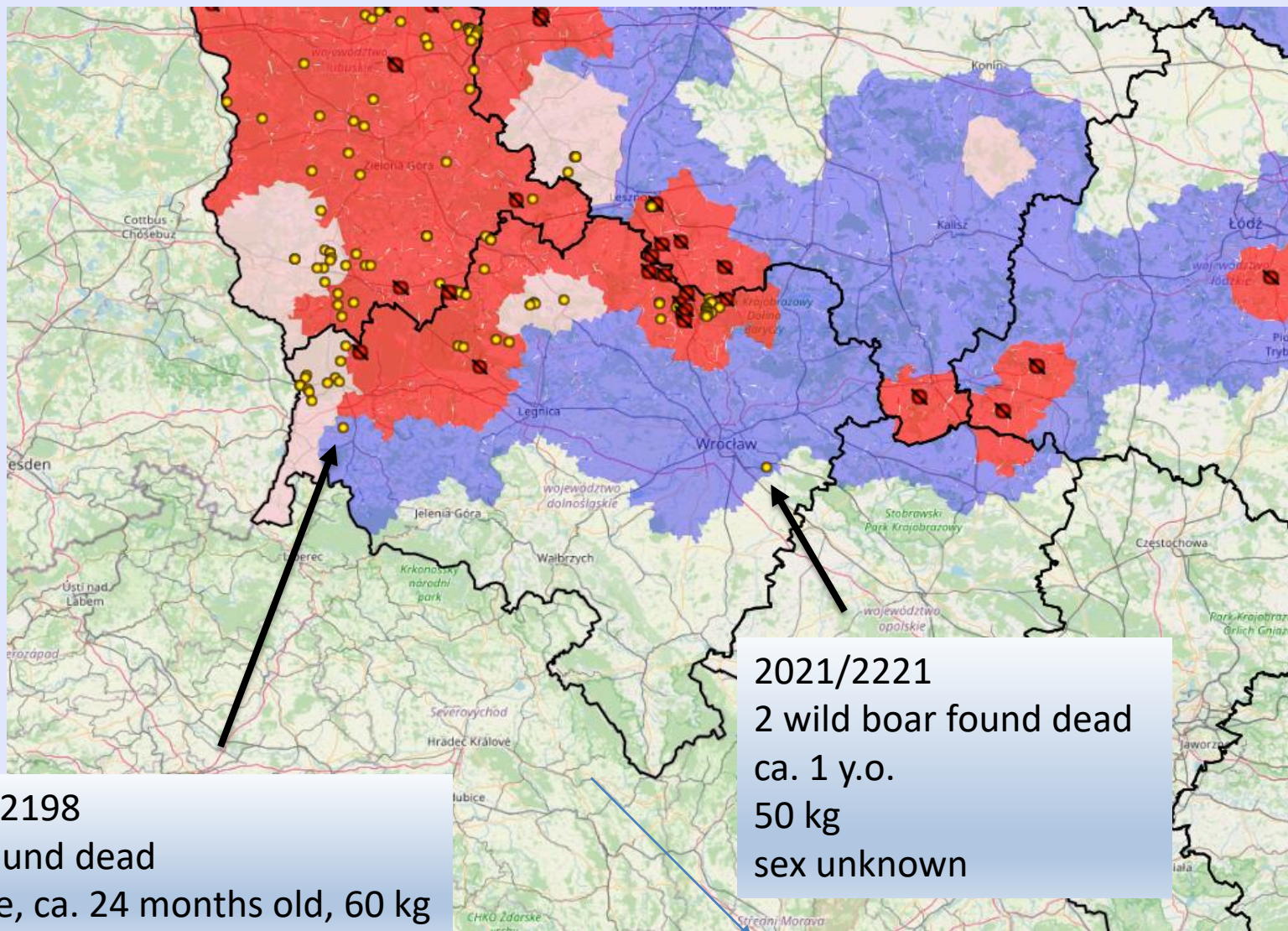

2 ASF outbreaks in WB in RZ I since last PAFF

ASF outbreaks in WB 2021 (19/10/2021)



- 2021/2198 ~ 20 km from CZ and DE border
- Individual hunts have been carried out so far
- From the beginning of the season 25 wild boar were shot in this hunting ground (120 WB planned to be hunted)
- In the hunting ground where WB was found and adjacent hunting grounds – active search activities were carried out.
no dead WB found
- Population => (table)



Data on the number of wild boar population based on information provided by the State Forests

| | inventory as of 10 March of 2021 | estimated number of wild boar | minimum wild boar planned to be hunt for the 2021-2022 season |
|----------------------------|----------------------------------|-------------------------------|---|
| dolnośląskie region | 10694 | 33764 | 33152 |
| zgorzelecki | 526 | 1634 | 1559 |
| lubański | 339 | 929 | 886 |
| lwówecki | 548 | 1775 | 1701 |
| karkonoski | 320 | 855 | 802 |
| kamiennogórski | 207 | 711 | 672 |
| wałbrzyski | 321 | 1219 | 1183 |
| kłodzki | 884 | 2636 | 2779 |

Epizootic situation in pigs 2021

(19.10.2021)



113 outbreaks in 2021

TOTAL:

113 outbreaks with 38 014 pigs



9 ASF outbreaks in pigs since last PAFF

| voivodeship | no. of outbreaks | no. of pigs in all outbreaks |
|---------------------|------------------|------------------------------|
| dolnośląskie | 12 | 888 |
| lubelskie | 3 | 3503 |
| lubuskie | 6 | 16692 |
| łódzkie | 3 | 224 |
| małopolskie | 5 | 169 |
| mazowieckie | 2 | 3024 |
| podkarpackie | 55 | 3689 |
| podlaskie | 1 | 54 |
| świętokrzyskie | 1 | 51 |
| warmińsko-mazurskie | 16 | 4116 |
| wielkopolskie | 9 | 5604 |

Epizootic situation in pigs 2021 (19.10.2021)



9 ASF outbreaks in pigs since last PAFF:

- 7 outbreaks in RZ III
- 2 outbreaks in RZ I close to RZ III
(110 and 113)

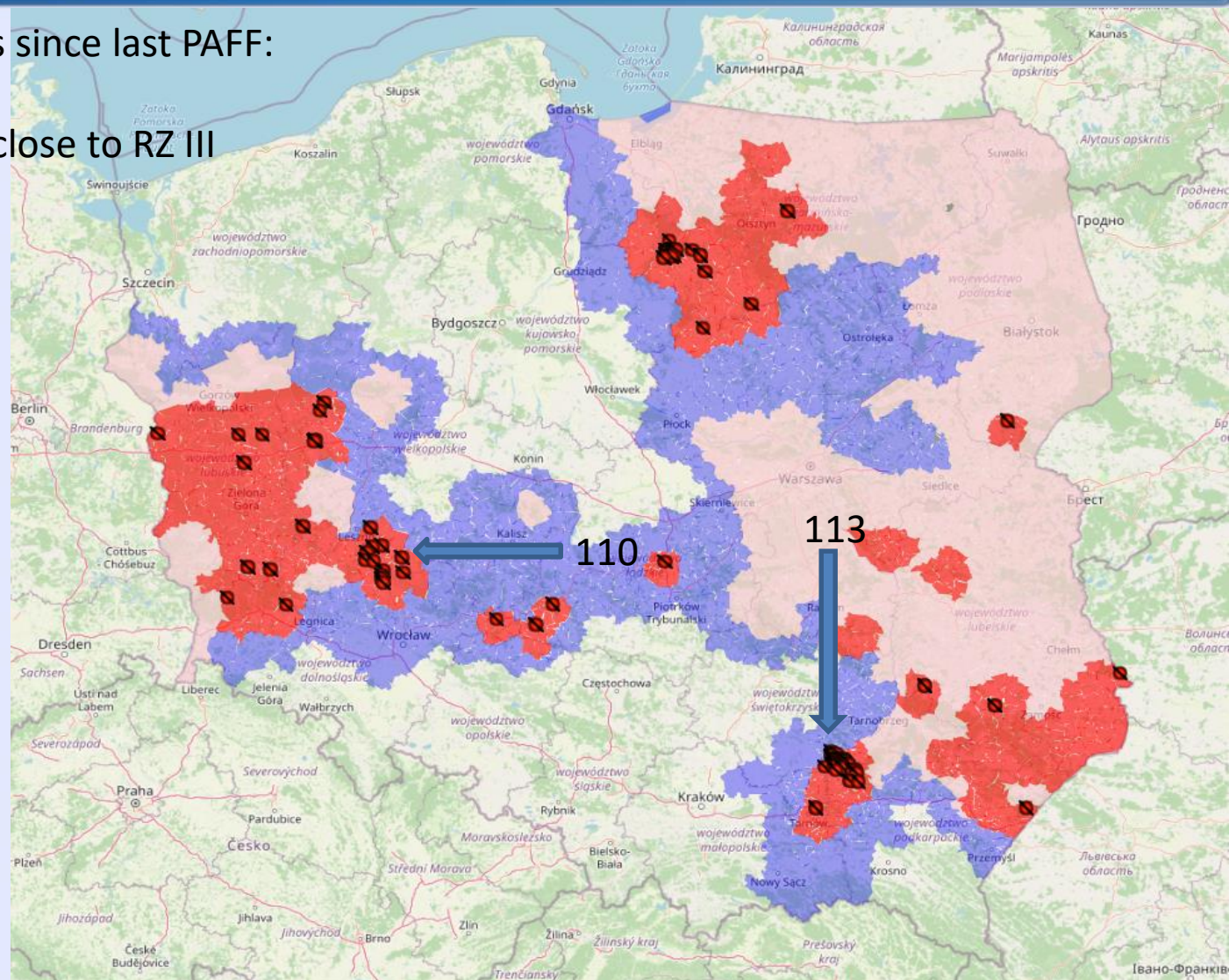

Epizootic situation in pigs 2021 (19.10.2021)



2021/110 outbreak of ASF (ADIS No PL-ASF-2021-01096):

- holding where 38 pigs were kept (3 sows, 3 piglets, 22 weaners, 10 fatteners)
- samples taken on 27 September due to increased mortality and clinical signs
- confirmed on 30 September 2021
- culling and sent to rendering plant - 01.10
- preliminary C&D – 01.10
- final C&D - 08.10

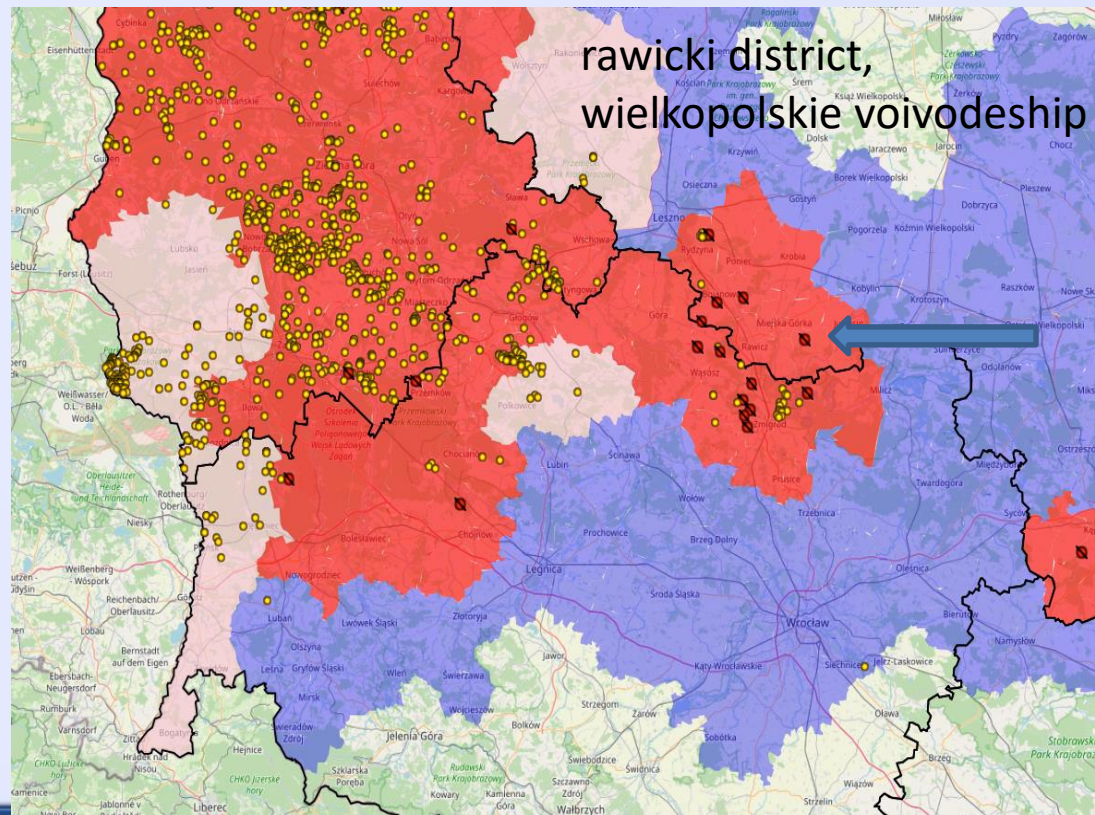

CIR 2021/1794 of 8 OCT 2021

Epizootic situation in pigs 2021 (19.10.2021)



2021/113 outbreak of ASF (ADIS No PL-ASF-2021-01151)

- holding where 51 pigs were kept (7 sows, 30 piglets, 13 fatteners, 1 boar)
- samples taken on 11 October due to death of 2 sows and sent regional lab.
- confirmed on 14 October 2021 in NRL
- culling and sent to rendering plant – 14.10
- preliminary C&D – 14.10

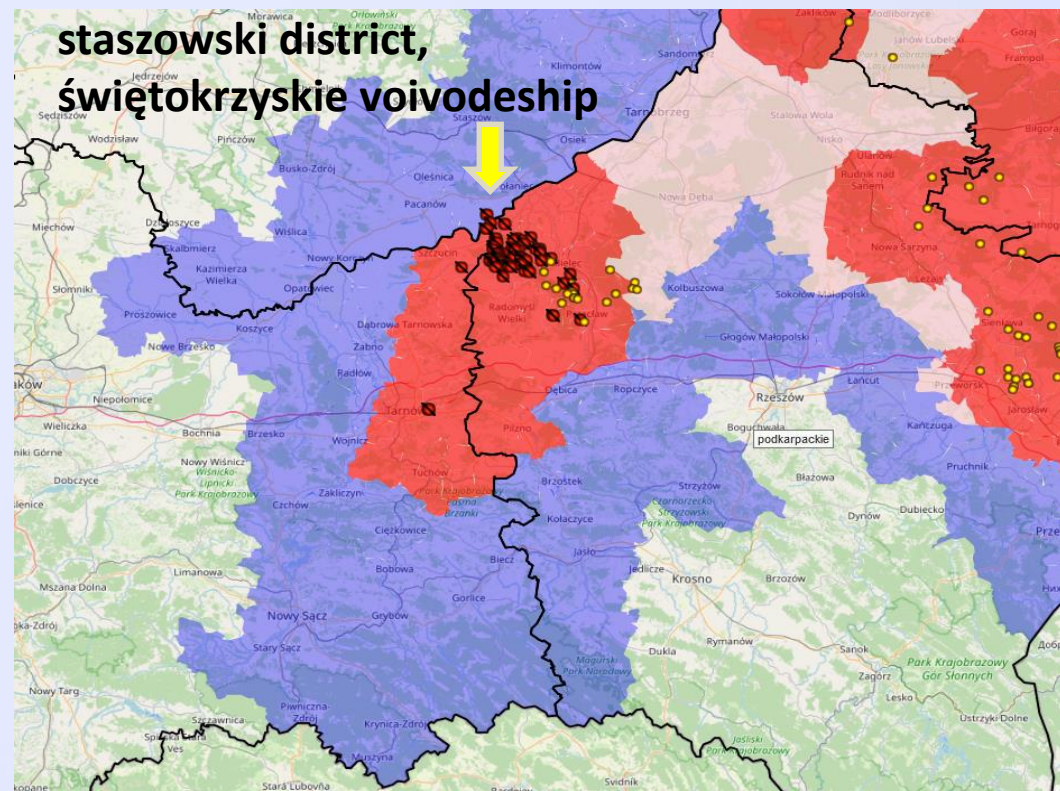

Amendments of regionalisation



- enlargement of RZ III due to outbreak no. 113 in świętokrzyskie
- enlargement of RZ II due to outbreaks in WB 2198 and 2221 in dolnośląskie region,
- reversion RZ III => RZ II: mazowieckie, lubelskie, warmińsko – mazurskie, wielkopolskie
- reversion RZ III => RZ I: łódzkie



Thank you