



# African swine fever in Poland – update



**General Veterinary Inspectorate**  
**SCPAFF 7 July 2022**

# ASF outbreaks in WB 2022 06/07/2022



**1166 outbreaks in WB**

voivodeship	no. of outbreaks in WB	no. of WB positive
dolnośląskie	346	418
lubelskie	85	108
lubuskie	144	188
małopolskie	1	1
mazowieckie	25	26
opolskie	9	16
podkarpackie	44	84
podlaskie	28	31
pomorskie	1	1
warmińsko-mazurskie	175	269
wielkopolskie	187	245
zachodniopomorskie	121	147
<b>summary</b>	<b>1166</b>	<b>1534</b>

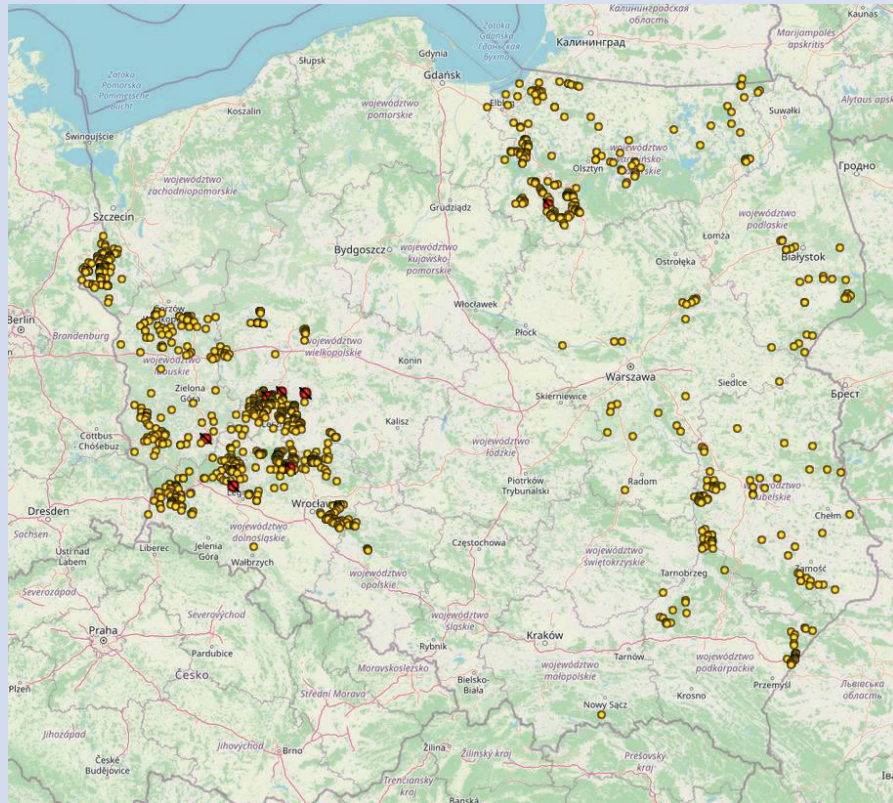

<b>dead</b>	<b>1122</b>
<b>shot</b>	<b>393</b>
<b>killed in road accidents</b>	<b>17</b>
<b> euthanized</b>	<b>2</b>



# Update on epizootic situation in pigs



7 outbreaks in 4 regions:

- 3 outbreaks in RZ III
- 4 outbreaks in RZ II

Outbreak no.	voivodeship	district	municipality	Date of confirmation	No. of pigs	RZ
1	wielkopolskie	leszczyński	Włoszakowice	01.06.2022	2019	II
2	wielkopolskie	kościański	Krzywiń	07.06.2022	88	II
3	lubuskie	żagański	Niegostawice	15.06.2022	2	III
4	warmińsko-mazurskie	działdowski	Rybno	16.06.2022	74	III
5	wielkopolskie	kościański	Śmigiel	29.06.2022	103	III
6	dolnośląskie	legnicki	Miłkowice	01.07.2022	100	II
7	dolnośląskie	wołowski	Wołów	01.07.2022	20	II

# Update on epizootic situation in pigs



**2022/1**

**Outbreak confirmed**

**01/06/2022**

**ADIS No PL-ASF-2022-01175**

From the last meeting-  
2 outbreaks confirmed in RZ II

5 more outbreaks confirmed



next slide

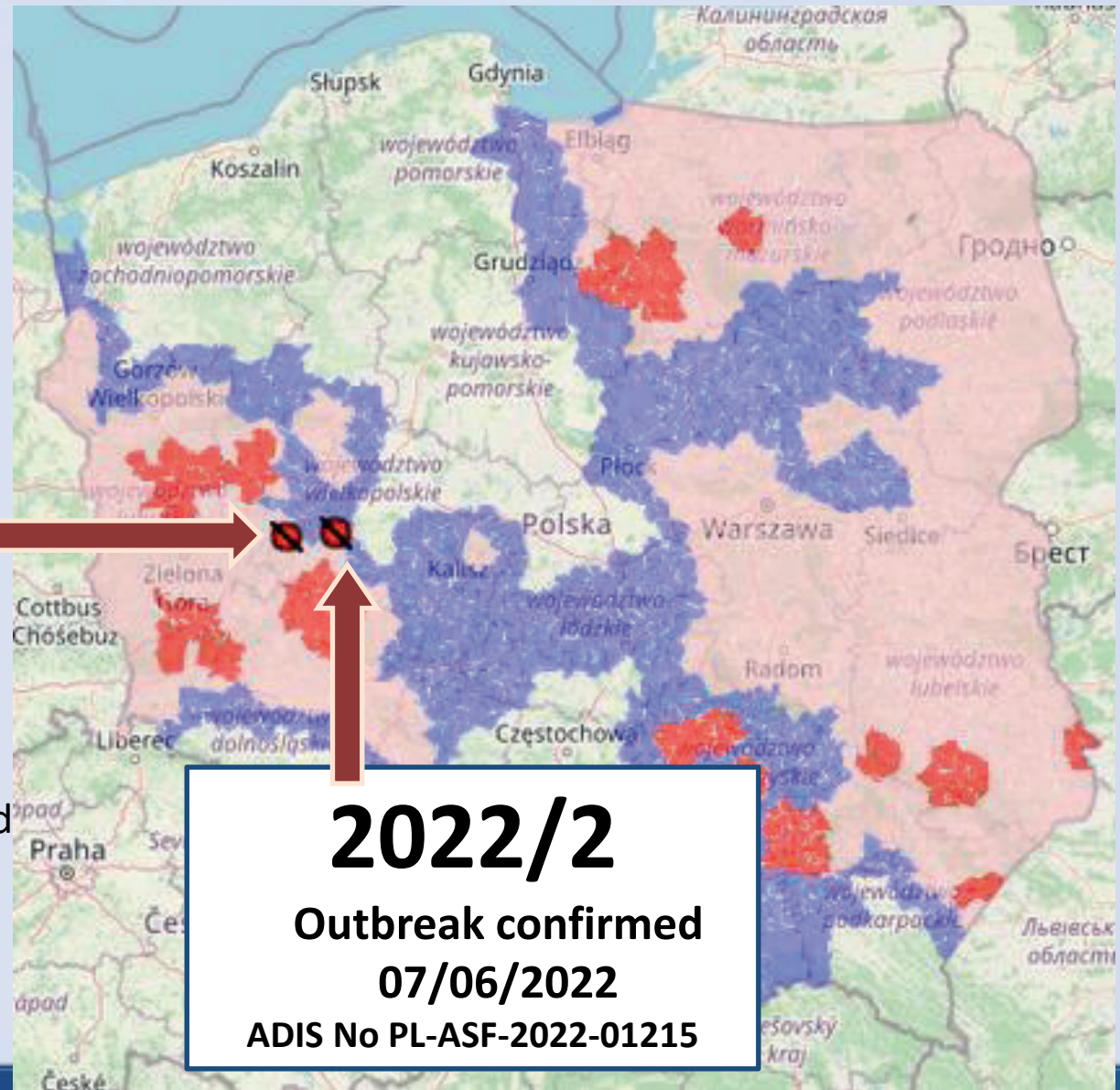

**2022/2**

**Outbreak confirmed**

**07/06/2022**

**ADIS No PL-ASF-2022-01215**

# Update on epizootic situation in pigs



**2022/3**  
Outbreak confirmed in **RZ III**  
15/06/2022  
ADIS No PL-ASF-2022-01242

**2022/5**  
Outbreak confirmed in **RZ III**  
29/06/2022  
ADIS No PL-ASF-2022-01287

**2022/4**  
Outbreak confirmed in **RZ III**  
16/06/2022  
ADIS No PL-ASF-2022-01252

**2022/6**  
Outbreak confirmed in **RZ II**  
01/07/2022  
ADIS No PL-ASF-2022-01298

**2022/7**  
Outbreak confirmed in **RZ II**  
01/07/2022  
ADIS No PL-ASF-2022-01299

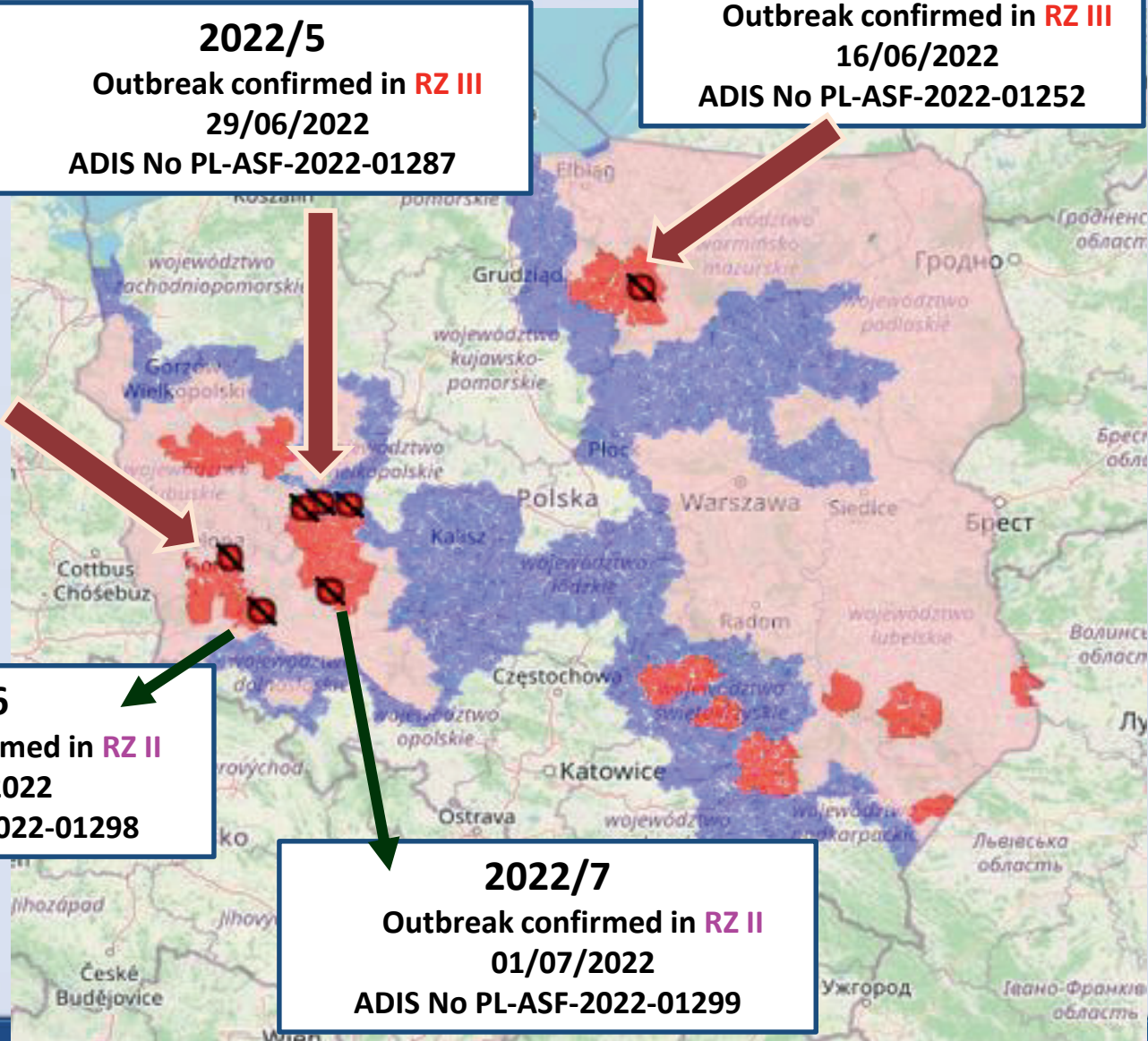

# ASF outbreaks in wild boar



Wild boar outbreaks in RZ II



Wild boar outbreaks in RZ I

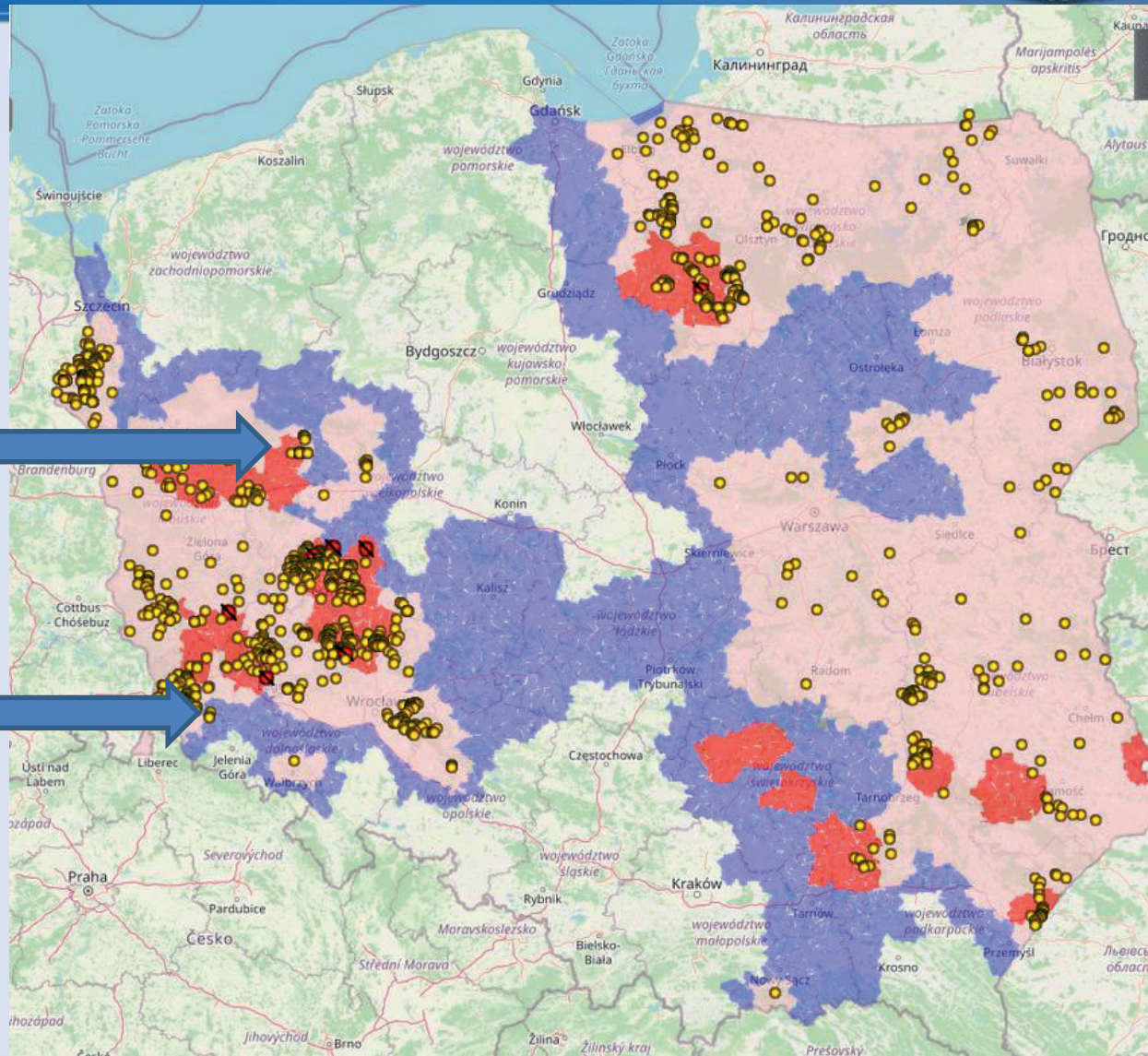
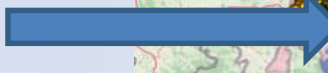

# Regionalization

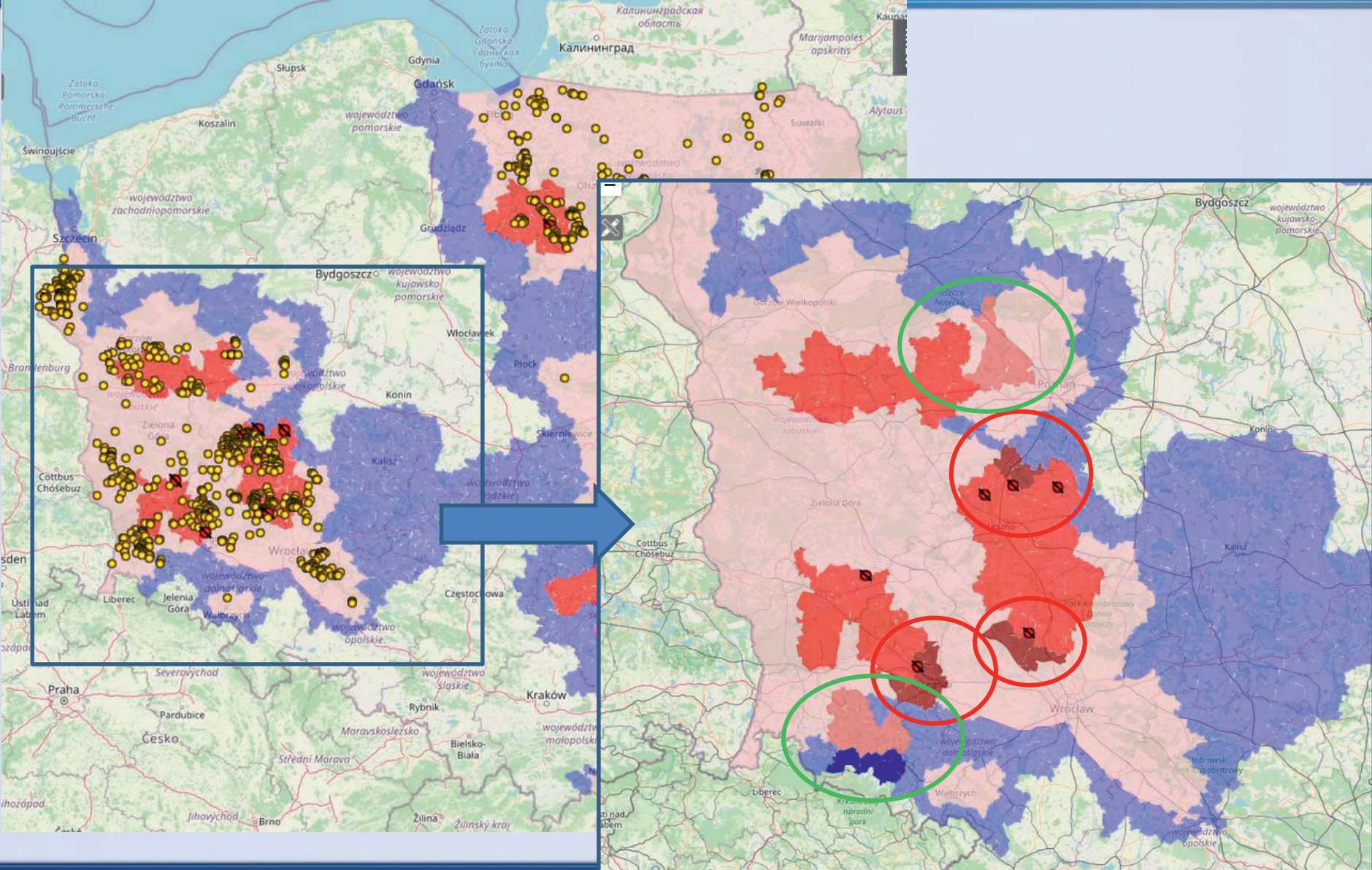



Thank you