



EUROPEAN COMMISSION  
HEALTH & CONSUMERS DIRECTORATE-GENERAL  
Unit 04 - Veterinary Control Programmes

SANCO/3855/2008

*Programmes for the eradication, control and monitoring of certain  
animal diseases and zoonoses*

## **Eradication programme of Classical Swine Fever**

**Approved\* for 2009 by Commission Decision 2008/897/EC**

**Romania**

\* in accordance with Commission Decision 90/424/EEC



**Programme for the Eradication, Monitoring and Control of  
Classical Swine Fever in Romania  
2009**

**Table of Contents**

1. Identification of the programme
2. Historical data on the epidemiological evolution of classical swine fever
3. Description of the programme
4. Measures of the programme
5. General description of costs and benefits
6. Epidemiological evolution during the last five years
7. Targets
8. Detailed analysis of the costs

## **1. Identification of the programme**

*Member state:* **Romania**

*Disease :* **Classical Swine Fever (CSF)**

*Year of implementation:* **2009**

*The reference of this document:* **NSVFSA – The National Sanitary Veterinary  
and Food Safety Authority  
No. 2666/29.04.2008  
DVM Radu Chetan Roatis, CVO NSVFSA**

*Contact:* **Dr. Niculae Lazăr  
Phone: 40213157875  
Fax: 40213124967  
E-mail: office@ansv.ro**

*Date of submission to the Commission:* **30.04.2008**

*Date of submission of amended version:* **21.08.2008**

## **2. Historical data on the epidemiological evolution of classical swine fever**

### **2.1 Overview of the domestic pig and wild boar population in Romania**

According to the official statistics from April 2008, Romania has 4.2 millions of pigs of which 33% (1.4 millions) are kept in 175 commercial industrial holdings, comparable to the industrialized pig production systems in other Member States. The remaining 2.8 millions of pigs are kept mostly for self consumption in 1.4 millions non-professional so called back yard holdings in the villages. In some parts of the country, e.g. in the Danube Delta, about 10.000 pigs are still kept outdoor on the communal lands. More detailed information regarding the pigs in non-professional holdings are given in the tables in the ANNEX.

The backyard pigs are traded on local markets and are usually slaughtered in December around Christmas time as part of the Romanian tradition. Traditionally home slaughtering is performed. The meat and bacon of these pigs represent an important source of food for the families.

The wild boar population in Romania is subject to considerable fluctuations. It is estimated that about 55.000 wild boar are living in 2,161 hunting funds. Based on this figures the wild boar density is below 1 animal per km<sup>2</sup>. During the hunting season 2007/2008 a total of 10.089 wild boar were shot. 25% were younger than 1 year, 31% were 1 to 2 years old and 44% were older than 2 years. The planed hunting bag for 2009 consists of 19.000 animals. More detailed information regarding wild boar are given in the tables in the ANNEX.

### **2.2 Overview of the epidemiological evolution of CSF in domestic pigs**

Between 2001 and 2007 CSF was detected mainly in the non-professional pig holdings and CSF was considered to be endemic on the whole territory of Romania during several years. A historical overview on the CSF outbreaks of the last 8 years is given in **Table 1**. The CSF situation in the past is closely linked to the former vaccination strategy. Until 2001, when the first CSF outbreaks were notified, compulsory vaccination with a live attenuated vaccine was carried out in the entire country. The vaccination was gradually forbidden until 2003. However, exceptions were made for some large commercial holdings until 2005. In this context, CSF spread endemically in the non-professional back yard holdings which were not protected anymore by vaccination. The main risk factors were and partially still are the huge number of non-professional pig holdings with a relative low standard of biosecurity, the

practice of swill feeding in the non-professional holdings and the unclear disease situation in wild boar.

During 2007 a total of 168 outbreaks were notified in 20 out of 42 counties (**Figure 1**). The last outbreak was recorded on 9 October 2007. The vast majority of cases (165 outbreaks) occurred in the southern parts of Romania in small back yard holdings including one outbreak in free ranging pigs in a natural resort in the Braila county. However, three outbreaks occurred also in large commercial farms in the western part of Romania in August 2007 and more than 50.000 pigs were affected. **No outbreaks of CSF have been notified so far in 2008.**



**Figure 1:** CSF situation in domestic pigs in Romania during 2007.  
Blue dots: non-professional holdings affected by CSF;  
Red dots: commercial holdings affected by CSF;  
Small blue dots: commercial holdings in Romania

### **2.3 CSF situation in wild boar**

In the past, until 2005, wild boar were orally vaccinated in the majority of the Romanian counties by using chicken eggs containing C strain virus (live attenuated CSF vaccine virus). Theoretically for each wild boar one egg-bait was distributed. Vaccination was performed only during winter time when the earth was covered by snow. However, no serological monitoring programmes did exist that time nor other data were available to prove the efficacy and potency of that vaccination protocols.

2005: CSF Virus was confirmed in 43 cases from 5.826 sample examined;

Caras-Severin – 25 cases; Salaj - 13 cases; Alba - 2 cases, Mehedinti, Mures si Neamt – one cases.

2006: Virus was confirmed in 18 cases from 7.780 sample examined

Giurgiu - 6 cases, Salaj – 3 cases, Caras-Severin, Dolj si Tulcea – 2 cases. Bacau, Braila si Olt one cases

2007: Virus was confirmed in 25 cases from 8978 sample examined:

Giurgiu 16 cases, Gorj – 6 cases, Galati- 2 cases, Salaj -1 cases

14 cases from 25 cases confirmed it were animals < 1 year.

2008: In the first half of the year were examined 3,583 virological samples and the virus was not identified in any of the evidence.

From 623 animals < 1 year were identified antibodies against CSF for 12 animals.

A molecular epidemiological survey conducted with 84 CSF virus strains isolated during 2006 and 2007 from all parts of Romania shown that all isolates belonged to the genotype 2.3 (*Rostock*). From these data it can be concluded that most probably only one virus genotype is circulating in Romania so far.

The epidemiological situation presented led to the conclusion that the CSF virus circulates in certain parts of Romania. Due to low density of wildboars and the fact that sick animals become easily catching / prey for carnivore and omnivorous, clinical cases are difficult to detect. Confirmation of the periodical virus as well as varied picture of the results of serological tests laboratory demonstrates this disease in herds of wildboars in Romania.

## 2.4 Eradication and control measures

The approved plans by the Commission to control and eradicate CSF in Romania in 2007 and 2008 were:

- a plan for the eradication of classical swine fever in the feral pigs;
- a plan for the emergency vaccination against classical swine fever of the feral pigs;
- an emergency vaccination plan for the vaccination of pigs with a marker vaccine in big commercial holdings;
- an emergency vaccination plan for the vaccination of pigs with a live attenuated conventional vaccine in non-professional holdings.

The marker vaccine against CSF is manufactured by Intervet company, which is the only producer worldwide. At the beginning of 2008 Intervet informed Romania that potency and stability problems of the vaccine were detected and therefore it has to recall some vaccine batches as a precautionary measure. **For this reason, Romania had to revise the implementation of the vaccination campaign in commercial farms and submitted in June 2008 an amended plan taking into consideration the restricted availability of the marker vaccine. In principle, for 2008, based on risk assessments, the authorities are in favour of allowing vaccination with the marker vaccine in some large commercial farms, affected by CSF in 2007, if additional biosecurity and veterinary-sanitary measures are followed.**

The emergency vaccination with the conventional live attenuated vaccine that has been carried out during the last two years has had a very favourable influence on the CSF situation. The monthly incidence of outbreaks in small back yard holdings has decreased gradually and so far no new outbreaks were recorded in 2008.

More detailed information on the epidemiological evolution of CSF in Romania is presented in Chapter 6 "*Data on the epidemiological evolution during the last five years*":

**Table 1:** Overview of the CSF situation in Romania during 2001- 2008 (15.04.2008)



	2001	2002	2003	2004	2005	2006	2007* <sup>1</sup>		2008*
							Non-prof.	Commercial farms	
CSF outbreaks in domestic pigs	1	45	155	180	1508	803	165	3	0
Dead pigs due to CSF	13	452	1021	634	2982	1903	507	11.030	0
Destroyed pigs due to CSF	0	985	3592	1624	8045	5898	4.002	42.659	0
Total number of affected pigs	13	1437	4613	2258	11027	7801	4.509	53.689	0
Affected villages	1	45	155	161	482	393	95	2	0
Affected counties	1	17	16	26	33	35	19	1	0
CSF cases in wild boar	5	2	6	4	43	18	25	0	0

\* vaccination against CSF in domestic pigs

1) Last outbreak notified on 9 October 2007

### 3. Description of the programme

The programme will be carried out on the whole territory of Romania and takes into account that:

- Council Directive 2001/89/EC and Commission Decision 2002/106/EC contain the main legislative provisions for the application of control and eradication measures;
- CSF should be considered as a continuous threat for the domestic pig population in commercial farms as well as in non-professional holdings;
- several parts of Romania have an infected feral pig population (mainly wild boar);
- the existence of different epidemiological situations and biosecurity conditions in commercial farms and non-professional holdings;
- the limited availability of CSF marker vaccine for vaccinating pigs in large commercial farms.

#### 3.1. Main Objectives

The objectives of the programme include:

- a comprehensive monitoring of pigs (domestic) and feral pigs (mainly wild boars) for CSF

- vaccination of pigs in non-professional holdings with a live attenuated CSF vaccine
- oral vaccination of feral pigs (mainly wild boar) with a live attenuated CSF bait vaccine
- rapid and effective application of control and eradication measures
- general increase of biosecurity in all pig holdings
- an adequate recording of epidemiological data, application of disease control and eradication measures and financial aspects of the programme
- to change the epidemiological status of Romania from a country regarded to be endemically infected with CSF virus to a country free of the disease
- to start a new policy of non vaccination in domestic pigs, starting with commercial industrial holdings
- access to the Community market with fresh meat, meat preparations and meat products of pork origin

During the implementation of the programme, the competent authority will pay due attention to:

1. the results of the epidemiological investigations carried out with regard to transmission of CSF and the geographical distribution of the disease,
2. the presence of three different systems of pig keeping: (a) pigs in commercial farms, (b) pigs in non-professional holdings kept in back yards (c) pigs kept temporarily or permanently outdoor
3. the availability of the different types of CSF vaccines foreseen within the programmes
4. the presence of a wild boar population
5. the existence of major natural or artificial obstacles to movements of feral pigs (mainly wild boars).

### **3.2. Main measures**

All measures conducted in suspect and infected holdings will be according the legislation (Council Directive 2001/89/EC and Commission Decision 2002/106/EC) as layed down in the national contingency plan. The detection of CSF in pigs will result in culling of pigs on the infected holding and of pigs on contact holdings. However, due to the different pig breeding systems in Romania, also particular measures shall be applied for each system.

**a) *Measures in non-professional holdings***

This system includes the holdings where pigs are reared for own consumption. Live pigs can be traded only within the same locality on the local market only between holders of the same type of holdings. The pigs are slaughtered only within the holding and the meat, the meat products and by-products can not be traded.

An integral part of the measures is the CSF vaccination of all pigs with live attenuated vaccine. In principle all pigs from the non-professional holdings will be vaccinated parenterally.

The the free ranging pigs (temporarily free) will be individually identified with cartags, registered in the database and vaccinated in springtime, before leaving backyards. A second vaccination will be applied after 6 month, in during autumn, after they will coming back in holdings, as for domestic pigs kept permanently in non professional holdings.

The eradication measures for these pigs will be the same as for domestic pigs in non-professional system.



***b) Measures in the commercial industrial farms***

This system includes 175 holdings, distributed all over Romania, with high standards of hygiene and biosecurity rules, comparable with pig farms in other Member States. Live pigs, meat products and by-products originating from this system will be traded only on the national market. These holdings are authorized and registered and are under official sanitary veterinary surveillance.

The main measures on the commercial farms will be the further increase of hygiene and biosecurity combined with regular veterinary checks including clinical examinations and laboratory testings for CSF according to the Diagnostic manual for CSF (Commission Decision 2002/106/EC).

During 2007 and 2008 (April) all pigs in the commercial farms were vaccinated with the E2 subunit marker vaccine against CSF. However, due to shortcomings of vaccine delivery by the pharmaceutical company an alternative vaccination plan had to be designed for 2009. So far, Romania decided to stop the vaccination of domestic pigs in the commercial industrial holdings.

***c) Measures in wildboars populations***

An integral part of the control programme is the emergency oral vaccination of feral pigs (wild boar). The plan is designed to vaccinate the entire wild boar population in Romania which is about 55.000 animals. The vaccination plan is linked to an intensive monitoring programme. Samples shall be collected of shot and wild boar found dead and examined serologically and virologically for CSF.

## **4. Measures of the submitted programme**

### ***4.1. Summary of measures under the programme***

Duration of the programme: The programme which started in 2007 will last three years until 2009. After the end of the programme, it is planned to stop the vaccination of the domestic pig population and to shift to a non-vaccination policy as in the other Member States. However, the pillars of the measures within this programme will be regular testings of domestic pigs in both systems according to the Diagnostic manual for CSF (Commission Decision 2002/106/EC) and the vaccination against CSF as described previously. Pigs in holdings found to be infected with CSF virus will be culled and all measures laid down in Council Directive 2001/89/EC will be applied.

## Target population

- 1.400.000 non-professional holdings with 2.800.000 pigs
- About 10.000 free ranging pigs (e.g. in Danube delta)
- 175 commercial farms with 1.400.000 pigs (overall number of pigs kept during the year: 5.200.000)
- About 55.000 wild boar in 2100 hunting grounds

First year: 2007

Last year: 2009

Control: YES

Eradication: YES

Testing (YES)  
Slaughter of positive animals  
Killing of positive animals (YES)  
Vaccination (YES)  
Treatment  
Disposal of products

Testing (YES)  
Slaughter of positive  
Killing of positive animals (YES)  
Extended slaughter or killing  
Disposal of products  
Vaccinations (Yes)

Monitoring or surveillance: (YES)

Other measures (specify):

### *4.2. Designation of the central authority charged with supervising and coordinating the departments implementing the programme*

**The National Sanitary Veterinary and Food Safety Authority (NSVFSA)** is the central veterinary authority of Romania and is responsible for the coordination and supervision of implementing the programme.

At the county level, the departments responsible for the implementing of the programme are the **42 County Sanitary Veterinary and Food Safety Directorates (CSVFSA)**.

According to the provisions of Law no. 1 of January, 8, 2008 for modifying and completion of Ordinance no. 42/2004 for the organization of sanitary veterinary and food safety activities, the Committee for emergency situations shall be set up and operate at the level of Authority, under the rule of its President.

Within the National Committee for Emergency Situations, **The National Centre of Disease Control** shall be set up, by Government Decision, under the direct rule of the Minister of

Interior and Administrative Reform and under the coordination of the Prime-Minister. The National Centre of Disease Control is an inter-ministerial body composed of staff with decisive powers, experts and specialists with complex tasks in managing emergency situations appointed by the ministers. It is structured as follows:

- A) The Central Unit of Decisions, led by the Minister of Interior and Administrative Reform, composed of the members of the National Committee for Emergency Situations
- B) The Central Operational Unit, led by the President of The National Sanitary Veterinary and Food Safety Authority
- C) The Central Unit of Support, composed of experts and specialists within the Central public administration, within its specialists bodies and some institutions and establishments under their subordination, as well as of representatives of other parties (stake holders) interested in eradication of epizooties, assisting The Central Operational Unit in taking the necessary measures for disease control.

There are 42 Local Centers of Disease Control at the level of the counties (prefectures). The structure is similar as on central level comprising also a local group of experts. Periodical meetings are held in order to assess the epidemiological situation of CSF and to take decisions when necessary. The contingency plan shall comprise the contact details of these persons.

#### **Animal Health and Diagnosis Institute**

- a) it establishes the strategy of County and Bucharest Municipality Sanitary Veterinary and Food Safety Laboratories regarding the diagnosis of classical swine fever.
- b) it coordinates the activity of laboratory diagnosis of classical swine fever.
- c) it makes up epidemiological reports, based on the interpretation of the results regarding classical swine fever .
- d) it cooperates with The Laboratory of Community Reference for classical swine fever.

#### **The Institute for the Control of Biological Products and Medicine of Veterinary Use**

- a) it authorizes medical immunological products against classical swine fever that are to be traded in Romania
- b) it carries out the control of series of vaccine quality against classical swine fever, in conformity with the provisions of Surveillance, prevention and control actions of animal diseases, of those transmissible from animals to people, animal and environment protection, approved by The NSVFSA 'President 'Order .
- c) it provides information regarding the medical immunological products against classical swine fever, authorized in Romania.

### **The Ministry of Agriculture and Rural Development**

- a) it assures the necessary amount of money for granting compensations for the swine owners, within the deadlines settles by the European legislation, within the budget limit allotted.
- b)it initiates the necessary measures for granting funds, in order to cover the necessities in emergency cases and the expenses related to the slaughtering of swine, elimination and processing of corpses, carcasses and contaminated materials, according to the legislation in force.
- c) it registers in the data base of industrial commercial swine holdings, by means of County and Bucharest municipality agricultural and rural development directorates.
- d) it assures the maintenance of wild boars livestock within reasonable limits and area, by carrying out the seasonal hunting, approved above the normal limit and the hunting of an appropriate percentage of young wild boars of the present year.
- e) it assures the sampling and their submission to laboratory in order to achieve the laboratory surveillance for the diagnosis of classical swine fever, according to the approved sampling programs.
- f) it establishes the criteria on which the compensations for the activities of disease eradication rely.
- g) it assures the functioning if collection, transport and neutralizing system for corpses, products and by-products of pork from domestic swine and wild boars.
- h) it draws up the policies of breeding and industrialisation of swine and applies measures for the reduction of risk of occurrence and spreading of classical swine fever.
- i) it gives advice and trains animal owners for implementing the necessary biosecurity measures for preventing the occurrence and spreading animal diseases.



j) it decides, together with the Ministry of Environment and Sustainable Development and the Ministry of Public Health over the conditions of breeding animals in cities and municipalities.

#### **General Directorate of Forestry and Hunting Control**

a) it draws up methodologies specific of the field of activity for the control and surveillance of classical swine fever for wild boars.

b) it monitors the livestock of wild boars from Romania, the predicted evolvments and draws up strategies of maintaining livestock within reasonable limits, so that the circulation of virus be controlled.

c) it monitors and controls the implementing of measures for the managers of hunting areas, according to the Program.

#### **The Territorial Forestry and Hunting Inspectorates**

a) it monitors and controls the implementing of measures for the managers of hunting funds

b) it cooperates with The County and Bucharest Municipality Sanitary Veterinary and Food Safety Directorates in order to implement the Program.

c) It makes available the catagraph of wild boars livestock to The County and Bucharest Municipality Sanitary Veterinary and Food Safety Directorates.

d) It monitors and asses the density of wild boars livestock from the hunting area of Romania.

#### **The Economy and Finance Ministry**

a) it assures the necessary funds for the complete implementation of the Program.

b) it acts, at the entry points of Romanian border, through the National Customs' Authority, in order to inform passengers on some sanitary veterinary restrictions disposed following the evolution of classical swine fever.

#### **The Ministry of Interior and Administrative Reform**

a) it coordinates within the National Committee for Emergency Situations, the measures of eradicating classical swine fever disposed by the National Centre of Disease Control

b) it assures the necessary support for the rapid organization of crises cells, as near to the outbreak as possible, through the County Committees for emergency situations, upon the request of the Local Centre and Bucharest Municipality of Disease Control.

c) it applies the disposals of The National Centre of Disease Control, together with the customs authorities, at the entry points of Romanian borders.

d) it participates at the carrying out of prophylactic measures, with trained staff, so that :

1. to assure abilities of finding out infringements, according to art. 13 of the Decision, to provide settled and mobile teams, together with the inspectors of The Sanitary Veterinary and Food Safety Authority , in order to control movements of live animals, products and by-products of pork, as well as other matter and materials that may carry viruses to and from the outbreak, as well as in the protection and surveillance area.
2. it assures support for the application of all restrictive measures disposed by the The National Centre of Disease Control.
3. it assures support to the authorities from The Sanitary Veterinary and Food Safety Authority for the control of transport means in order to identify illegal transport means of live animals, products and by-products of pork.
4. it assures support to the authorities from The Sanitary Veterinary and Food Safety Authority in order to identify and discourage clandestine slaughtering of animals and illegal trade of animals in unauthorized places of live animals, products and by-products of pork.
5. it assures the link to the county committees for emergency situations, The Committee of Bucharest Municipality for Emergency Situations that coordinates and support the application of measures imposed in the territory and monitor the way of observing them by all factors involved in eradicating major diseases.

#### **The Ministry of Transports**

- a) it participates at the establishment of routes and offers support for the direction and control of the circulation of transport means, in the areas affected by disease.

- b) it assures the observance of the legal provisions in force regarding the collection and disposal of the catering waste coming from international air transports, in the airports' crematory.
- c) It assures the informing of population in airports, ports and stations and bus-stations regarding the restrictive measures imposed by the Sanitary Veterinary and Food Safety Authorities in relation to the epidemiological situation and the reduction of risk of disease spreading.

#### *4.3. Description and delimitation of the geographical and administrative areas in which the programme is to be implemented*

The program will be applied on the whole territory of Romania.

The administrative borders are the Romanian borders and the borders of the 42 counties including Bucharest municipality.

Regarding the wild boar, the geographic areas are considered all hunting grounds on the territory of Romania, split by natural borders: the Carpathians Mountains, the Danube Delta and the Danube arms and the main rivers.

#### *4.4. Measures implemented under the programme:*

##### *4.4.1. Measures and terms of legislation as regards the registration of holdings:*

Directive 64/432/EEC

Directive 92/102/EEC

a) Order of the CVO of the NSVFSA regarding the approval of the sanitary veterinary norm setting detailed rules for registering holdings in the national database for porcine, as provided in NSVFSA Order No. 62/2006.

b) Order No. 61/2006 of the CVO of the NSVFSA regarding the approval of the sanitary veterinary norm for animal health issues affecting the trade of bovine and porcine between Romania and the EU member states, establishing the content of the database for porcine.

c) Order No. 5/2005 of the CVO of the NSVFSA regarding the approval of the Regulation for identifying and registering animals, Art. 3, 4, 5, 9, 12, 15, 20, 25, regulating

the registration of porcine holdings, closing and reopening these, the obligations of holding owners, owners of animals and of those which are holding animals, of the empowered veterinarians, of the official veterinarians within CSVFSDs and NSVFSA regarding the porcine holdings.

#### *4.4.2. Measures and terms of legislation as regards the identification of animals:*

##### *Directive 92/102/EEC*

a) Order No. 5/2005 of the CVO of the NSVFSA regarding the approval of the Regulation for identifying and registering animals, Art. 2, 6, 7, 8, 10, 11, 13, 14-19, 21-24 regulating principles, functions and general objectives of the National Animal Identification and Registration System, for porcine, the obligations of holding owners, owners of animals and of those which are holding animals, of the empowered veterinarians, of the official veterinarians within CSVFSDs and NSVFSA regarding the porcine holdings. In compliance to the provisions of this Order, all pigs of Romania are identified until the age of 20 days through the application of earmarks, with a unique identification code.

b) Order of the Ministry of Agriculture and Rural Development No. 170/2004 presents the scope of the system (Art. 1), the definition of some terms regarding the identification and registration of porcine.

Order No. 170/2004 have to be revised. It is necessary to find out some ways to defeat illegal trade with pigs and meat byproducts in Romania (Directive 92/102/EEC).

#### *4.4.3. Measures and terms of legislation as regards the notification of disease:*

##### *Directive 2001/89/EC*

##### *Directive 82/894/EEC*

a) NSVFSA Order No. 68/2003 regulates aspects referring to announcing, declaring and notifying some transmissible animal disease, establishing the procedure for announcing these, measures taken after announcing them, internal and international notification of transmissible animal disease, official declaration as well as procedures of defeating diseases to be declared.

b) NSVFSA Order No. 77/2005 establishes the coded form of diseases to be notified and the extended list of these diseases, as well as information to be notified in relation to the primary outbreak and those related to the secondary outbreaks and the ways of transmitting the evidence of epizooties.

*4.4.4. Measures and terms of legislation as regards the measures in case of a positive result:*

Directive 2001/89/EC

Commission Decision 2002/106/EC

Measures taken in case of an positive result are regulated in Romania in full compliance to Directive 2001/89/EC transposed trough Orders No. 67/2005 of the NSVFSA President.

*4.4.5. Measures and terms of legislation as regards the different qualifications of animals and herds:*

Not applicable

4.4.5.1. The legal base for emergency vaccination in 2009 is Council Directive 2001/89/EC and the Act of Accession.

*4.4.6. Control procedures and in particular rules on the movement of animals liable to be affected by CSF and thr regular inspection of the holdings or areas*

Directive 2001/89/EC

Commission Decision 2002/106/EC

Before granting the approval of moving pigs, in compliance to Art. 10(3) in Directive 2001/89/EC transposed into Order No. 66/2005 of the NSVFSA President the following procedures are followed:

1. clinical examination made in a 24 h period before moving the pigs
2. if the pigs are moved into another farm, the clinical examination of all pigs in the farm is necessary and in case of pigs older then 3 – 4 months, the temperature for detecting

fever have to be measured at a prevalence of 5% by reproduction sows, 10% by other pigs or 20% by pigs to be delivered at the slaughterhouse.

3. in case of boars, all animals have to be tested in this way.

#### *4.4.7. Measures and terms of legislation as regards the control of the disease*

##### *General measures regarding testing of animals*

The content of this chapter may be found in the Annex of this program.

The legal bases for CSF control is the Commission Decision 2002/106/EC transposed into the legislation of Romania through Order No. 66/2005 of the NSVFSA President.

Clinical examinations, post mortem examinations as well as virological and serological testings are carried out in line with the Diagnostic manual for CSF, Chapter IV, *Checking and sampling procedures* (Commission Decision 2002/106/EC). The main principle is to detect CSF with a confidence of at least 95%, at an estimated disease prevalence of 5% (breeding animals) or 10% (fattening animals). However, the control details are established according to the particular situation of the herd (e.g. suspect herd). Furthermore the type of the herd, (breeding herd, fattening herd, non-professional holding, free ranged pigs, etc.) shall be considered when the control and sampling strategy is designed.

Since a vaccination programme has been carried out since 2007, the serological results have to be interpreted accordingly. Therefore, the procedures regarding serological testings laid down in the Diagnostic manual are applicable only for the non-vaccinated pigs and for the pigs vaccinated with the marker vaccine and subsequently tested with the discriminatory Erns ELISA.

Sampling of wild boar is established, as a general rule, according to the estimated number of animals and not according to the number of hunted animals. The aim is to detect CSF with a confidence of 95% at an estimated prevalence of not more than 5%. However, samples will be taken from at least 59 animals from every area identified for this purpose. In each county sampling areas will be identified according to the surface of each county and the local conditions. In areas where hunting pressure is higher and regularly performed, or selective hunting is carried out as a disease control measure, approximately 50% of the sampled animals belong to the 3 months-1 year age class, 35% to 1-2 years age class and 15% to more than 2 years age class. In areas where hunting pressure is very low or absent, at least 32

animals are sampled for each one of the three age classes. Sampling is carried out in a short period of time, preferably maximum 2 months. The age of the animals sampled is established by their teeth.

#### *Vaccination programme for domestic pigs*

One fundamental part of the programme is the emergency vaccination against CSF. The legal bases for emergency vaccination in 2009 is Council Directive 2001/89/EC. The vaccination shall be carried out for domestic pigs from nonprofessional holdings, on whole territory of Romania continuing the programme starting in 2007. Pigs in commercial farms will not be vaccinated.

**The pigs of nonprofessional holdings will be vaccinated with an attenuated live vaccine.** The emergency vaccination will be carried out during two campaigns - spring and autumn, covering the whole territory of Romania. First campaign starts in March 2009 and the second campaign in September 2009. Between those two campaigns additional monthly vaccination will be carried out of all non-vaccinated pigs from the first campaign and those which have exceed six month of the previous vaccination.

All pigs of nonprofessional holdings more than seven weeks of age, including free range pigs, will be vaccinated. Length of campaigns shall not exceed two months.

The necessary amount of attenuated live vaccine for 2009 is approximately 11.5 million doses of which 5,5 millions will be used in March – May 2009 and 6 millions in September-November 2009.

The the free ranging pigs will be individually identified with cartags, registered in the database and vaccinated in springtime, before leaving backyards. A second vaccination will be applied after 6 month, in during autumn, after they will coming back in holdings, as for domestic pigs kept permanently in non professional holdings.

### *Vaccination of wild boar*

The vaccination programme for 2007 and 2008 of wild boar is conducted similar to the programmes conducted in Germany in previous years.

However, the mode of distribution and the calculation for the required vaccine baits based on the geographical area and density of feral, according to the scheme applied in Germany, is not relevant for the conditions specific for Romania.

During 2009, three oral vaccination campaigns are scheduled: in spring, summer and autumn. At each campaign vaccine baits will be delivered twice at 28 days intervals. Following this schedule, the baits are administered 6 times a year. Vaccination is performed in special places, where the wild boar are tracted with small amounts of food.

No hunting will be allowed 4 days after vaccination. The vaccine baits that were not eaten and the used blisters are collected after approximately 5 days by the personnel in charge.

Under these circumstances, vaccine baits will be placed at feeding locations and the number of baits will be calculated based on the number of wild boars that feed on each of these places. For each administration there should be placed 2 (two) vaccine baits for each wild boar. Thus, it assumes that each year, there are available 12 vaccine baits for each boar, the total annual need is 660,000 baits.

### *Rendering capacities*

For 2009 are available:

- the destroying capacities in 12 areas. The total capacity of distinct authorised plants, 3 processing plants and 9 incineration plants is approximately 105.000 ton/year;
- incineration and burying are available to remove all types of carcasses or slaughterhouse products in the case of suspicions or CSF outbreak, when these can not be admitted in the rendering plants.

### *Diagnostic capacities*

In each county there is a county laboratories which can carry out FAT, IPO and ELISA tests for CSF diagnosis. In 8 county laboratories RT-PCR tests for CSF can be performed. In 29 of



the 41 county laboratories the diagnosis of CSF is carried out without confirmation from the National Reference Laboratory for CSF. The necessary samples for virus isolation, the genome identification and sequential analyses are sent to the National Reference Laboratory for CSF in cases of positive or uncertain results from the county laboratories. All regional laboratories regularly attend „ring tests” organised by National Reference Laboratory for CSF in Bucharest. The uncertain results of regional laboratories are clarified by the central laboratory.

#### *4.4.8. Measures and terms of legislation as regards the compensation for owners of slaughtered and killed animals:*

Currently, compensation is entirely paid from the government centralised fund (Government Decision 1415/2004). This system shall be further renewed in order to establish a rapid and reasonable system of compensation for farmers after a CSF outbreak.

## **5. General description of the costs and benefits**

### **Programme costs**

Programme financing will come from NSVFSA budget. The necessary funding for to compensate the owner the dead or emergency slaughtered animals suspect or infected with CSF, will come from the Ministry of Agriculture budget .

These financial resources are necessary among others for:

- provide a necessary support, at the request of veterinary services, for measures of sacrificing and transport of animals from the outbreaks from the protection and surveillance areas;
- to offer the necessary support, at the request of veterinary services, to hold temporarily or permanently the animals in holdings, slaughterhouses, processing establishments of animal origin products, animal fairs, meat markets and other, in accordance with the measures provided in disease control programs;
- the control of the means of transportation of living animals on public roads in order to track down illegal transports;
- functioning of an efficient collecting, transport and neutralization system of dead animals and animal wastes;

- providing a compensation system, in conformity with compensations requests for dead animals or slaughtered to eradicate the disease.

For programme functioning, financial resources are necessary to achieve all preliminary conditions for program implementation. These include the coordination of authorities' efforts to support pigs professional holdings set up, capable to apply specific measures of biosecurity and, also:

- to have a functional I&R system;
- to pursue owners that they will be fairly compensated in a adequate period of time;
- to have implemented a rendering functional system.

### **Benefits of the programme**

- The surveillance programmes applicable to slaughterhouses and pig holdings shall assist in preventing spread of the disease via movement of live pigs and products of pigs
- The surveillance programmes for determining the extent of the CSF in the wild boars population shall assist in obtaining epidemiological data for use in potential oral vaccination programs and the application of measures to prevent transmission of virus from *feral pigs (mainly wild boars)* to pigs (domestic).
- The eradication of CSF from pigs (domestic) and the *feral pigs (mainly wild boars)* population reduces pig production costs and give opportunities for access to international trade in live pigs and pig meat.

**6.Data on the epidemiological evolution during the last six years**

**6.1. Evolution of the disease**

**6.1.1. Data on evolution of the disease**

**6.1.1.1. Data on herds (a) (one table per year per disease/species)**

Year 2002

Disease: CSF

Animal species: Porcine

Holding Type	Total No of herds	Total No of herds under the programme	No of herds checked	No of positive herds	No of new positive herds	No of herds depopulated	% positive herds depopulated	Indicators		
								% herd coverage	%positive herds Period herd prevalence	%new positive herds Herd incidence
1 Romania	2	3	4	5	6	7	$8=(7/5) \times 100$	$9=(4/3) \times 100$	$10=(5/4) \times 100$	$11=(6/4) \times 100$
Non-Professional	2,000,000	2,000,000	50,000	45	44	45	100	2,50	0,09	0,088
Professional	350	350	350	0	0	0	0	0	0	0
Total	2,000,350	2,000,350	50,350	45	44	45	100	2,51	0,089	0,087

Holding Type	Total No of herds	Total No of herds under the programme	No of herds checked	No of positive herds	No of new positive herds	No of herds depopulated	% positive herds depopulated	% herd coverage	Indicators		
									%positive herds prevalence	%new positive herds incidence	
1	2	3	4	5	6	7	$8 = \frac{7}{5} \times 100$	$9 = \frac{4}{3} \times 100$	$10 = \frac{5}{4} \times 100$	$11 = \frac{6}{4} \times 100$	
Romania											
Non-Professional	2,000,000	2,000,000	50,000	155	110	155	100	2,5	0,31	0,22	
Professional	350	350	350	0	0	0	0	0	0	0	
<b>Total</b>	<b>2,000,350</b>	<b>2,000,350</b>	<b>50,350</b>	<b>155</b>	<b>110</b>	<b>155</b>	<b>100</b>	<b>2,51</b>	<b>0,307</b>	<b>0,218</b>	

Year 2004

Disease: CSF

Animal species: Porcine

Holding Type	Total No of herds	Total No of herds under the programme	No of herds checked	No of positive herds	No of new positive herds	No of herds depopulated	% positive herds depopulated	Indicators		
								% herd coverage	% positive herds prevalence	% new positive herds incidence
1	2	3	4	5	6	7	$8 = (7/5) \times 100$	$9 = (4/3) \times 100$	$10 = (5/4) \times 100$	$11 = (6/4) \times 100$
Romania										
Non-Professional	2,000,000	2,000,000	50,000	180	140	180	100	2,5	0,36	0,28
Professional	350	350	350	0	0	0	0	0	0	0
Total	2,000,350	2,000,350	50,350	180	140	180	100	2,51	0,357	0,278

Year 2005  
Disease: CSF

Animal species: Porcine

Holding Type	Total No of herds	Total No of herds under the programme	No of herds checked	No of positive herds	No of new positive herds	No of herds depopulated	% positive herds depopulated	Indicators		
								% herd coverage	% positive herds herd prevalence	% new positive herds herd incidence
1	2	3	4	5	6	7	$8 = \frac{7}{5} \times 100$	$9 = \frac{4}{3} \times 100$	$10 = \frac{5}{4} \times 100$	$11 = \frac{6}{4} \times 100$
Romania										
Non-Professional	2,000,000	2,000,000	50,000	1508	1500	1508	100	2,5	3,01	0,22
Professional	278	278	278	0	0	0	0	0	0	0
Total	2,000,278	2,000,278	50,278	1508	1500	1508	100	2,51	2,99	0,218

Year 2006

Disease: CSF

Animal species: Porcine

Holding Type	Total No of herds	Total No of herds under the programme	No of herds checked	No of positive herds	No of new positive herds	No of herds depopulated	% positive herds depopulated	Indicators		
								% herd coverage	% positive herds Period prevalence	% new positive herds Herd incidence
1	2	3	4	5	6	7	$8 = \frac{7}{5} \times 100$	$9 = \frac{4}{3} \times 100$	$10 = \frac{5}{4} \times 100$	$11 = \frac{6}{4} \times 100$
Romania										
Non-Professional	1,700,000	1,700,000	100,000	803	803	803	100	5,88	0,80	0,80
Professional	278	278	278	0	0	0	0	0	0	0
Total	1,700,278	1,700,278	100,278	803	803	803	100	5,89	0,80	0,80

Year 2007  
Disease (b) CSF

Situation on date  
Animal species Porcine

Holding Type	Total No of herds	Total No of herds under the programme	No of herds checked	No of positive herds	No of new positive herds	No of herds depopulated	% positive herds depopulated	Indicators		
								% herd coverage	% positive herds Period herd prevalence	% new positive herds Herd incidence
1	2	3	4	5	6	7	$8 = \frac{7}{5} \times 100$	$9 = \frac{4}{3} \times 100$	$10 = \frac{5}{4} \times 100$	$11 = \frac{6}{4} \times 100$
Romania Non-Professional	1,900,000	1,900,000	1,900,000	164	164	164	100	100	0,008	0,008
Commercial Industrial	195	195	195	3	3	3	100	100	1,8	1,8
<b>Total</b>	<b>1,900,195</b>	<b>1,900,195</b>	<b>1,900,195</b>	<b>168</b>	<b>168</b>	<b>168</b>	<b>100</b>	<b>5,27</b>	<b>0,159</b>	<b>0,156</b>



Year 2008  
Disease: CSF

Situation on date: 14.04.2008  
Animal species: Porcine

Holding Type	Total No of herds	Total No of herds under the programme	No of herds checked	No of positive herds	No of new positive herds	No of herds depopulated	% positive herds depopulated	% herd coverage	Indicators %positive herds Period herd prevalence $10 = \frac{(5/4) \times 100}{11 - (6/4) \times 100}$	%new positive herds Herd incidence
<sup>1</sup> România	2	3	4	5	6	7	$8 = \frac{(7/5) \times 100}{9 - (4/3) \times 100}$	$9 = \frac{(4/3) \times 100}{10 - (5/4) \times 100}$	0	0
Non-professionale	1400.000	1400.000	1400.000	0	0	0	0	100	0	0
Comerciale Industriale	175	175	175	0	0	0	0	100	0	0
Total	1400175	1400175	1400.175	0	0	0	0	100	0	0

6.1.1.2. Data on animals

Years: 2001-2008  
 Disease: CSF  
 Animal species: Porcine

Situation on date 31.07.2008

Region / Year	Total number of animals	Number of animals to be tested under the programme	Number of tested animals	Number of animals tested individually	Number of positive animals	Number of animals with positive result slaughtered or culled	Slaughtering Total number of animals slaughtered	INDICATORS % coverage at animal level	% positive animals Animal prevalence
	2	3	4	5	6	7	8	9=(4/3)x100	10=(6/4)x100
2001	4447000	36550	18337	18337	13	13	13	50,2	0,07
2002	5058000	26885	28941	28941	452	452	1437	107,6	1,56
2003	5145000	40045	36233	36233	1021	1021	4613	90,5	2,82
2004	6495000	86835	52225	52225	634	634	2248	60,1	1,21
2005	4908674	90000	80250	80250	5339	2982	11027	89,16	6,65
2006	5188474	100000	99652	99652	5898	1903	7801	99,65	5,91
2007	6600000	95000	78800	78800	211	920	47200	82,9	0,26
2008	4800.000	300000	44947	44947	0	0	265692	14	0

## 6.2. Stratified data on surveillance and laboratory tests

All tests performed are in accordance with the Diagnostic manual for CSF (Commission Decision 2002/106/EC)

### Description of the used serological tests:

1. ELISA test for antibody detection.
2. Fluorescent antibody virus neutralization test (FAVN) or Neutralising peroxidase-linked antibody assay (NPLA) to confirm ELISA positive results

### Description of the used virological tests:

1. The direct immunofluorescent test (a rapid test detect CSFV antigen).
2. Immunoperoxidase Test for differentiation of pestiviruses by monoclonal antibody.
3. Virus isolation performed on PK-15 cell line
4. RT – PCR to detect CSFV nucleic acid

## 6.2.1. Stratified data on surveillance and laboratory tests

Years: 2001-2008 (31.07)		<u>Disease<sup>(a)</sup>: CSF</u>		Specia <sup>(b)</sup> : Porcine			
Romania	/ Year	Serological tests		Virological tests		Other tests	
		Number of samples tested <sup>(d)</sup>	Number of positive samples <sup>(c)</sup>	Number of samples tested <sup>(d)</sup>	Number of positive samples <sup>(c)</sup>	Number of samples tested <sup>(d)</sup>	Number of positive samples <sup>(c)</sup>
	2001	Not applicable		21767	13	No data	No data
	2002	Not applicable		30013	452	No data	No data
	2003	Not applicable		36382	1021	No data	No data
	2004	Not applicable		52571	634	No data	No data
	2005	58369	437	57611	5339	No data	No data
	2006	66041	896	33611	8545	No data	No data
	2007	121012	689	9089	256	0	0
	2008	38646	78	6301	0	41	0

**6.3. Data on infection (one row per year)**  
**Years: 2001 - 2008**

Animal species: Pigs

Disease<sup>(a)</sup>: CSF

Romania <sup>(b)</sup>	<u>No. of herds infected</u>	<u>Number of infected animals</u>
2001	1	13
2002	45	1437
2003	155	4613
2004	180	2258
2005	1508	11027
2006	803	7801
2007	168	58198
2008	0	0

Disease and animal species if necessary.

(b) Region as defined in the eradication programme of the Member State.

(c) Herds equal flocks, or holdings as appropriate.

## 6.5. Data on vaccination programmes

Years: 2001 - 2008      Disease<sup>(a)</sup>: CSF

Animal species: Pigs

### Description of the used vaccination scheme:

In Romania, all domestic pigs kept in backyards and sanitary-veterinary authorized units, used to be subject to prophylactic vaccination according to the schematic plan/ concept approved by the central veterinary authority as follows: 1.- 55- 60 days old, 2. - 120 days old.

Due to certain situations, such as poor feeding of the pigs, vaccination was carried out at 90 days age for underdeveloped / runtied populations.

- breeding sows and boars twice a year during the campaign

- breeding young sows and young boars when they are transferred to the gestation sector.

Starting with 2002, vaccination against classical swine fever was banned with all domestic pigs kept in sanitary veterinary authorized units and backyards situated in the counties of : Arad, Bihor, Caras Severin, Salaj, Satu Mare, Timis, later on 6 more counties were included : Cluj, Alba, Maramures, Mehedinti, Gorj, Hunedoara starting with 2003.

Starting with the 1st of January 2006, Romania took on the responsibility to ban prophylactic vaccination on the whole territory.

In 2006 vaccination was banned on all territory of Romania for all domestic pigs and wild boar. However, in December of 2006, according to the Commission Decision 2006/802/EC, starts the Program for eradication of classical swine fever based on emergency vaccination of domestic pig.

In 2007 and 2008 (till April) vaccination for classical swine fever was performed on the entire territory of Romania, for all categories of pigs in professional and non-professional holdings. The pigs from commercial industrial holdings were vaccinated with a **marker vaccine** and the pigs from non-professional holdings were vaccinated with a **live attenuated vaccine**.

Vaccination of domestic pigs against CSF in Romania

Romania <sup>30</sup>	countries	Total number of animals	Information on vaccination programme					
			Number of herds <sup>(a)</sup> in vaccination programme	Number of vaccinated herds <sup>(a)</sup>	Number of vaccinated animals	Number of doses of vaccine administered	Number of vaccinated adults <sup>(b)</sup>	Number of young animals vaccinated
2001	42	4.447.000			8.800.000	8.900.000		
2002	42	5.038.000			10.100.000	10.200.000		
2003	42	5.145.000			2.190.000	2.230.000		
2004	42	6.456.000			1.640.000	1.660.000		
2005	42	4.908.674			1.030.000	1.100.000		
2006	42							
2007	42	5.400.000	1.400.186	1.400.185	11.284.116	11.599.742	195.4436	7.995.236
2008 (15.04.)	42	480.000	140.0175	412.244	2.394.361	2.811.512	156.252	625.992

## 6.6. Data on wildlife

### 6.6.1. Estimation of wildlife population

Years: 2001-2008      Metoda de estimare <sup>a</sup>, -

The table shows the total wild boar population of Romania

For all the year 2008 we need 630.000 x 6 times per year = 3.790.000 baits.

For 2009 we estimate 55.000 wilboars x 2 baits/one administration x 6 times per year = 660.000 baits.

Estimation of the population of the concerned wild species											
County <sup>(b)</sup>	Wild boars	Hunting funds	County <sup>(b)</sup>	Wild boars	Hunting funds	County <sup>(b)</sup>	Wild boars	Hunting funds	County <sup>(b)</sup>	Wild boars	Hunting funds
Alba	1774	54	Dambovită	477	41	Prahova	1051	53			
Arad	3534	74	Dolj	477	77	Satu Mare	880	49			
Argeş	1776	51	Galati	497	44	Salaj	795	33			
Bacau	1386	57	Giurgiu	511	43	Sibiu	2175	46			
Bihor	2315	69	Gorj	1081	44	Suceava	2575	71			
Bistrita Nasaud	904	39	Harghita	2964	45	Teleorman	860	62			
Brasov	1746	44	Hunedoara	2518	70	Timis	1707	86			
Braila	331	50	Ialomita	563	44	Tulcea	1036	54			
Botosani	364	49	Iasi	840	55	Vaslui	604	49			
Buzau	1354	58	Ifov	461	22	Valcea	1243	47			
Caras-Severin	1840	76	Maramures	1353	54	Vrancea	1165	44			
Calarasi	965	49	Mehedinti	1024	40	Mn. Bucuresti	-	-			
Cluj	2109	56	Mures	2626	64						
Constanta	727	56	Neamt	997	51						
Covasna	2310	34	Olt	812	57						
						Total	54793	2161			

(a) The method on estimation is based on the hunting bag

(b) Region as defined in the approved eradication programme of the

Description of the used serological tests:

1. ELISA test for antibody detection.
2. Fluorescent antibody virus neutralization test (FAVN) or Neutralising peroxidase-linked assay (NPLA)

Description of the used virological tests:

1. Direct Immunofluorescent
2. Immunoperoxidase Test
3. Virus isolation
4. RT-PCR

All serological and virological tests are performed according to the diagnostic manual of the EU

Romania	Virological tests		Serological tests		Other tests	
	Number of samples tested	Number of positive samples	Number of samples tested	Number of positive samples	Number of samples tested	Number of positive samples
2001	385	5	63	0	Not applicable	Not applicable
2002	1747	2	155	0	Not applicable	Not applicable
2003	2088	6	11	0	Not applicable	Not applicable
2004	2281	4	30	0	Not applicable	Not applicable
2005	5826	43	2775	96	Not applicable	Not applicable
2006	7780	18	6136	160	Not applicable	Not applicable
2007	13420	25	7701	373	Not applicable	Not applicable
2008	3583	0	623	12	Not applicable	Not applicable



6.6.3.

*Data on vaccination of wildlife*

Years: 2001 - 2008

Disease<sup>(a)</sup>: CSF

Animal species: wild boar

Description of the used vaccination scheme:

Historical data

Since 2002, wild boars were orally vaccinated in the majority of the counties using chicken eggs containing a live attenuated strain virus. Theoretically, one bait was distributed for each wild boar. Vaccine baits were used twice a year during campaigns of revaccination in the cold season, only if snow was present.

In the year 2007 vaccination against Classical Swine Fever in wild pigs was compromise because of certain juridical aspects regarding the tender for the necessary vaccine doses and the virus was detected on the territory of 4 districts in the country

For 2008 we estimate the completion/ execution/ implementation of only 1 "rapel" campaigns from the 3 planned, because until the present date, campaigns have not been executed.

Romania <sup>b)</sup>	Square km Wild boar population	Vaccination programme		
		Number of doses of vaccine to be administered	Number of campaigns	Total number of doses of vaccine administered
2001	39.187	no available data	no available data	no available data
2002	43.193	no available data	no available data	no available data
2003	47.986	32.900	1	32.900
2004	49.192	30.100	1	30.100
2005	53.123	0	0	30.630
2006	56.725	0	0	0
2007	57.000	0	0	0
2008	54793	3 800 000	3	0

**7. Targets**

**7.1. Targets related to testing**

The epidemiological aspects of CSF are taken into consideration for defining the targets for testing herds and animals. Epidemiologically, there are two categories of pigs in Romania:

- Domestic pigs ( in commercial industrial and non professional holdings, including free range pigs)
- Wild boar

#### 7.1.1.1. Target on diagnostic test:

#### 7.1.1.1.1. Number and specification of tests

**Disease<sup>(a)</sup>: CSF**

**Animal species: A - pigs in commercial industrial holdings**

<b>Region <sup>(b)</sup>:</b>	<b>Type of test<sup>(c)</sup>:</b>	<b>Target population<sup>(d)</sup>:</b>	<b>Type of sample<sup>(e)</sup>:</b>	<b>objective<sup>(f)</sup>:</b>	<b>Number of planned tests</b>
<b>Romania</b>	FAT	Pigs in professional holdings	Organs	surveillance	27400
	RT-PCR	Pigs in professional holdings	Blood, organs	surveillance	4000
	Virus isolation	Pigs in professional holdings	Blood, sternum, tonsils, kidneys	surveillance	320
	ELISA for the detecting of Ems protein antibodies	Pigs in professional holdings	Blood	Monitoring of the vaccinated herds with marker vaccine	31372
	Immunoperoxidaze test (IPO)	Pigs in professional holdings	From all field isolation strains	Surveillance	520
	Virus neutralization test	Pigs in professional holdings	Blood	Surveillance	1000
<b>Total</b>					<b>64612</b>

**Disease: CSF**      **Species: B. in non-professional holdings**

<b>Region <sup>(b)</sup>:</b>	<b>Type of test <sup>(c)</sup>:</b>	<b>Target population <sup>(d)</sup>:</b>	<b>Type of sample <sup>(e)</sup>:</b>	<b>Objective <sup>(f)</sup>:</b>	<b>Number of planned tests</b>
<b>Romania</b>	FAT	Pigs in non-professional holdings	Organs	surveillance	18900
	RT-PCR	Pigs in non-professional holdings	Blood, organs	surveillance	6400
	Virus isolation	Pigs in non-professional holdings	Blood, sternum, tonsils, kidneys	surveillance	400
	ELISA for the antibodies level	Pigs in non-professional holdings	Blood	Monitoring of the vaccinated animals with live attenuated conventional vaccine	86000
	Sequencing	Pigs in non-professional holdings	From all field isolated strains	surveillance	100
	Immunoperoxidase test IPO	Pigs in non-professional holdings	From all field isolated strains	Surveillance	2000
	<b>Total</b>				

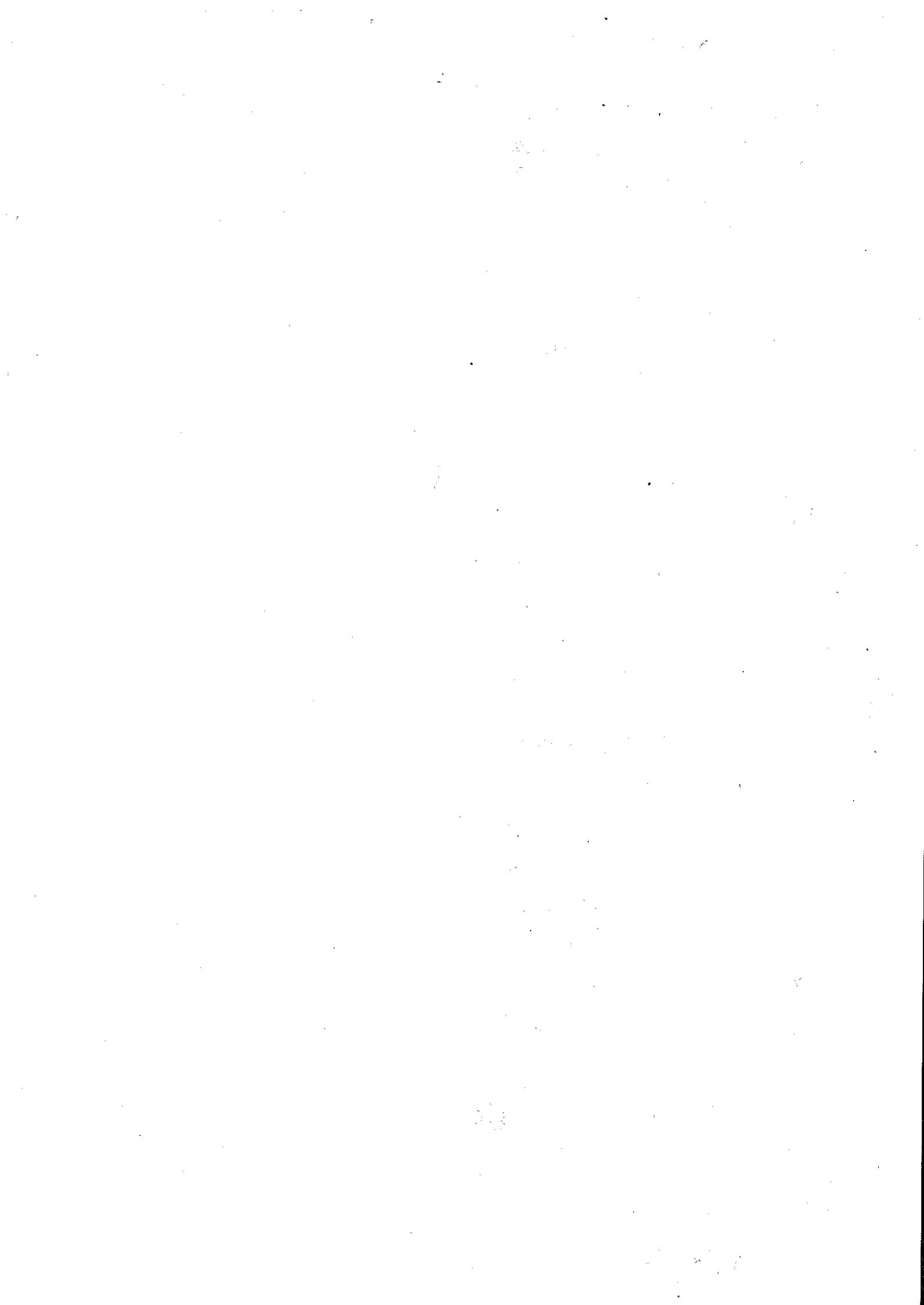

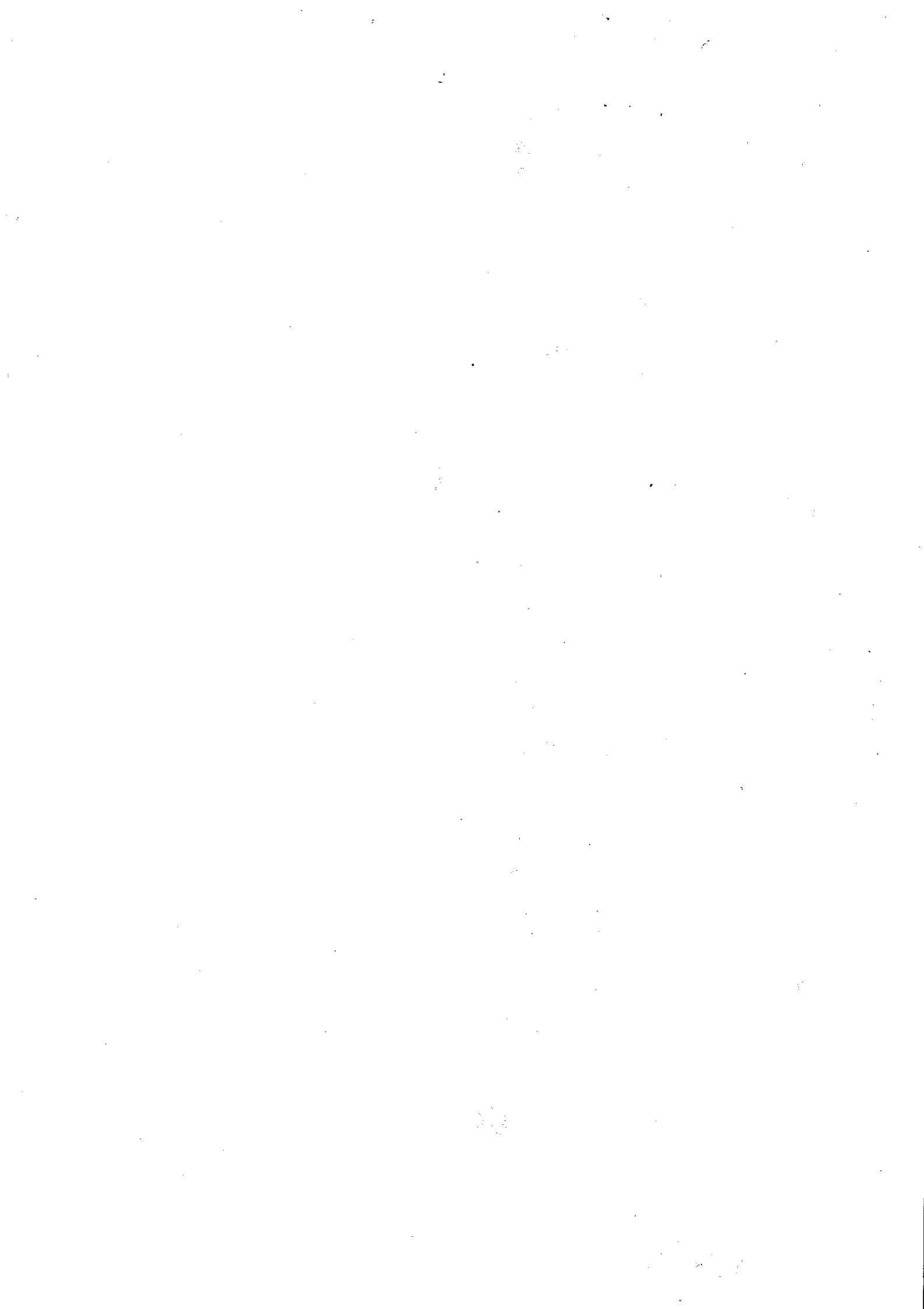

Region (b) Romania	Total number of animals (c)	Number of animals under the program me (d)	Number of animals expected to be tested (d)	Number of animals to be tested individually (c)	Number of expected positive animals	Slaughtering		TARGET INDICATORS	
						Number of animals with positive result expected to be slaughtered or culled	Total Number of animals expected to be slaughtered (d)	Expected % coverage At animal level	% positive animals Expected animal prevalence
1	2	3	4	5	6	7	$8=(7/5) \times 100$	$9=(4/3) \times 100$	$10=(6/4) \times 100$
Commercial industrial Holdings	5.200.000	5.200.000	85.032	85.032	0	0		1.63	0
Non Prof. Holdings	4.800.000	4.800.000	104.900	104.900	53	1200	1.14	4.8	0,1
Total	10.000.000	10.000.000	189.932	189.932	53	1.200	1.14	6,4	0,1

**7.1.2.3. Targets on testing of animals**  
**Disease<sup>(a)</sup>: CSF**  
**Animal species: wild boars**

Region (b)	Total number of animals (c)	Number of animals under the	Number of animals expected to	Number of animals	Number of	Slaughtering
------------	-----------------------------	-----------------------------	-------------------------------	-------------------	-----------	--------------

Romania	program e <sup>(d)</sup>	be tested <sup>(a)</sup>	to be tested individually (c) <sup>(1)</sup>	expected positive animals	Number of animals with positive result expected to be slaughtered or culled	Total Number of animals expected to be slaughtered <sup>(b)</sup>	TARGET INDICATORS	
							Expected % coverage At animal level	% positive animals Expected animal prevalence
1	3	4	5	6	7	$8 = (7/5) \times 100$	$9 = (4/3) \times 100$	$10 = (6/4) \times 100$
Total	54 793	16 400	16 400	55	55	250	30,00	0,33

## 7.2. Targets on vaccination

### 7.2.1.2. Targets on vaccination in non-professional holdings Disease CSF Animal species domestic pigs

Region	Total number of herds in vaccination	Total number of animals in vaccination	Targets on vaccination programme					
			Number of herds in vaccination	Number of herds expected to be vaccinated	Number of animals expected to be vaccinated	Number of doses of vaccine	Number of adults expected to be vaccinated	Number of young pigs expected to be vaccinated
Romania	1.400.000	4.800.000	1.400.000	1.400.000	4.800.000	11.500.000	900.000	3.900.000
Total								

### 7.2.2. Targets on vaccination of wildlife

Region	Square km <sup>2</sup>	Targets on the vaccination programme		
		Number of doses of vaccine expected to be administered in the campaign	Expected number of campaigns	Total number of doses of vaccine expected to be administered
Romania				
Whole territory	55.000 wildboars/ 63.000 km <sup>2</sup>	110.000	3 (X 2)	660.000



## 8, Detailed analyses of the costs of the programme

<i>Costs related to</i>	<i>Specifications</i>	<i>Number of units</i>	<i>Unitary Costs in €</i>	<i>Total amount €</i>	<i>Community Funding requested (yes/no)</i>
<i>I. Testing</i>					
<i>I.1. Costs of the analysis for commercial holdings</i>					
	Polymerase chain reactions (PCR)	4000	43,90 €	175600 €	yes
	Flourescent antibody test (FAT)	27400	2 €	54800 €	yes
	Immunoperoxidase test	520	4,50 €	2340 €	yes
	Virus isolations	320	13,50 €	4320 €	yes
	<b>ELISA for antibody</b>	<b>31172</b>	<b>4,16 €</b>	<b>130907 €</b>	yes
	Virus neutralizations	1000	17,60 €	17600 €	yes
	<b>Subtotal</b>			<b>369.727 €</b>	yes
<i>I.1.2. Costs of the analysis for non-professionale holdings</i>					
	Flourescent antibody test (FAT)	18900	2€	37800€	yes
	Polymerase chain reactions (PCR)	6400	43,9€	280960€	yes
	Antigen identification with monoclonal antibodies (I.P.O)	2000	4,5€	9000€	yes
	Vaccinations quality control (F-Jisa)	86000	4,16€	357.760€	yes
	Seceventalisations	100	200€	20000€	yes
	Virus isolations	400	13,5€	5400€	yes
	<b>Subtotal</b>			<b>710.920 €</b>	yes

1.1.3 Costs of the analysis for wild boars	Flourescent antibody test (FAT)	16400	24	52800€	yes
	Polymerase chain reactions (PCR)	2000	43.9€	87800€	yes
	Antigen identification with monoclonal antibodies (I.P.O)	800	4.5€	3600€	yes
	Virus isolations	100	13.5€	1350€	yes
	Sequencialisations	100	200€	20000€	yes
	ELISA for antibody	16400	4.16€	68224€	yes
	<b>Subtotal</b>			<b>213.774 €</b>	yes
1.2 Cost of sampling for comercial holdings	Blood Sampling	42400	1.14€	48336€	yes
	Sampling of organs	27372	2.8€	76641€	yes
	<b>Subtotal</b>			<b>124.977 €</b>	yes
1.2.1 Costs of sampling for non-professional holding	Sampling of organs	18900	2.8€	52 920 €	yes
	Blood Sampling	86000	1.14€	98 040 €	yes
	<b>Subtotal</b>			<b>150.960 €</b>	yes
1.2.2 Cost of sampling for wild boars	Sampling of organs	16400	1.14€	18696€	yes
	Blood Sampling	16400	2.8€	24600€	yes
	<b>Subtotal</b>			<b>43.296 €</b>	yes
1.3. Other costs for comercial holdings	Costs of emainers	60672	1.00€	60 672 €	yes
	Costs for transport of samples	60672	0.50€	30 336 €	yes
	<b>Subtotal</b>			<b>91 008 €</b>	
1.3. Other costs for non-professionale	Costs of containers	104900	1.0€	104 900€	yes
	Costs for transport of samples	104900	0.50€	52 450 €	yes
	Clinical de 2 per year x 1000000	8000000	0.57€	4560000€	yes
	<b>Subtotal</b>			<b>4.717.350 €</b>	yes
	<b>Total costs for testing</b>			<b>6.422.012 €</b>	yes
2. Vaccination	Wild Boars/hunting surface				yes
2.1 Purchase of vaccine including transport for wild boars	63 000km <sup>2</sup> including Danube Delta	600.000	1.006€	603.600 €	yes
2.1.2 Acquisition vaccine incluyv transport penru explotatatie non-profesionale	Live attenuated conventional vaccine	11.500.000	0.14€	1610000€	yes
2.2 Storage and distributions costs for non-professional holdings				3000000€	yes
2.2.2 Storage and distributions costs for non for wild boars				220000€	yes
2.3.1 Administering costs for		11.500.000	0.54€	6.210.000€	yes

<i>non-professional holdings</i>										
2.3. Administering costs for wild hours			3.780.000	0.55€				2079000€		yes
<b>Total costs for vaccinations</b>								<b>11.022.600 €</b>		
<i>3. Slaughter and destructions</i>										
<i>3.1 Compensations of animals for commercial holdings</i>										
3.1.1. Compensations of animal for non-professional holdings		Applicable in case of an outbreak								
3.2 Transport costs		Applicable in case of an outbreak								
3.3. Destructions costs		Applicable in case of an outbreak								
3.4. Loss in case of slaughtering		Applicable in case of an outbreak								
3.5. Costs from treatment of products		Applicable in case of an outbreak								
<i>Total costs for claming and disinfections</i>										
<i>4. Cleaning and disinfections</i>										
<i>5. Salaries (stof contracted for the programme only)</i>										
5.1 In non-professional holdings		Nr. de persoane (100 x 1 luna)	100	208€				20800€		no
<i>Total costs for salaries</i>								<b>20.800 €</b>		no
<i>6. Consumables and specific equipment</i>										
6.1 In commercial holdings			1700	100€				170000€		yes
6.2 In non-professional holdings			2000	100€				200000€		yes
<i>Total costs Consumables and specific equipment</i>								<b>370.000 €</b>		yes
<i>7. Other costs</i>										
7.1 In commercial holdings								330000		
7.2 In non commercial holdings								300000		
<i>Total costs Other costs</i>								<b>630.000 €</b>		
<i>Total</i>								<b>18.465.412 €</b>		

## Annex

### Surveillance in commercial industrial holdings

Monitoring in industrial commercial holdings is based on clinical and virological examinations. Animals that show clinical signs (ex. Fever) are preferably used for virological examinations. The following conduct will be used:

#### Clinical examination

Clinical examination includes fever detection. The minimum number of pigs to be examined allows the detection of fever with 10% prevalence, with 95% confidence.

The objectives for clinical examinations are:

- early detection for Classical Swine Fever
  - shortening high risk period regarding Classical Swine Fever;
- Clinical examinations are performed with respect of follow conduct:
- **Daily clinical inspections** for all pigs from commercial industrial holdings are performed by:
    - keeper of the animals
    - private vet employed by the owners
- Animals presenting changes of health status will be clinically examined, including fever detection. Inspections results and clinical exams will be registered in farm files.

Private vets who are employed by the owners examine post mortem dead animals. The number of animals examined "post mortem" must be of at least 6.

The targets for the post mortem exam are mainly recently dead and agonizing animals; a post mortem examination is carried on animals showing lesions that might indicate Classical Swine Fever. The results of those post mortem exams will be registered in farm files.

Daily register in farm files for losses through mortality is to be performed by the keeper.

It is compulsory for the keepers to report weekly to the Local Authority all losses register.

It is compulsory for the keepers to report weekly to the Local Authority every change of the health status (especially when introducing treatments with antibiotics) and any mortality increased over technological flow.

Based on these notifications, Official Vets will go to the farm, immediately, to perform an additional control.

- **Monthly official control** is performed by the official vets who are employed by the Local Authority and consists on:
  - document control and register for the farms regarding productions quotas, losses by mortalities for each month, register regarding performed treatments, register regarding clinical inspections and postmortem exams performed for each day by the private vet.
  - checking biosecurity measure which are drawn up in plans and procedures for each holding.
  - performing clinical examinations for all pigs categories. The main targets for clinical examinations are suckling piglets, scrawny and underdeveloped animals, recently recovered after disease and recently introduced in the farm. Animals presenting health status

modifications will be subjected to a clinical exam that includes the body temperature measurement. The minimum number of pigs to be examined allows the fever detection with a prevalence of 10% and a confidence of 95%. From the animals presenting fever and clinical signs related to classical swine fever there will be taken serum blood samples for the PCR test.

- "post mortem" animal examination – the number of animals to be subjected to the post mortem exam is minimum 10. The main target of the post mortem exam is represented by: suckling piglets and young animals.

**Virological examination** of different groups of pigs that will be subject to specific testing and, usually, sick animals will be sampled.

1. pigs between 60-120 days of age are blood sampled twice a year – blood samples with anticoagulant with a prevalence of 10% and a confidence of 95%. Subject are feverish pigs, and for the pigs sampling is carried out randomly. Samples are tested by RT-PCR in pool system of 10 samples each.
2. Dead and agonizing animals a post mortem examination is carried out and if it shows lesions that might indicate classical swine fever samples are taken for virological examinations. The number of animals of post mortem examined animals must be at least 5.
3. Apart from the presence of lesions from classical swine fever monthly 10 sets of organs from each farm, are taken from dead animals to carry out virological examinations.

The following virological examinations will be carried out:

4. RT-PCR for specific genome detection;
5. Rapid immunofluorescence tests
6. Virus isolations

### **Serological examinations**

The National Reference Laboratory for CSF and county laboratories will carry out tests to detect specific antibodies for classical swine fever. National Reference Laboratory within The Institute for Diagnosis and Animal Health carries out the selection based on evaluating the criteria regarding the qualifications of the experts from county laboratories.

- fattening pigs, more than 4 months of age, are sampled 4 times a year to detect a prevalence of 10% with a confidence of 95% for each epidemiological unit. ELISA kits will be used to detect specific antibodies for classical swine fever.
- sows vaccinated only marker vaccine are sampled at an interval of 6 months from each farm to detect a prevalence of 5% with 95% confidence.

For the sows vaccinated with marker vaccine, will be used ELISA kit to detect antibodies against Erns protein.

For the fattening pigs which were never vaccinated against classical swine fever can be used ELISA kit to detect antibodies against F2 protein.

The procedures that must be applied after obtaining positive serological results are mentioned in the EU legislation. According to Chapter. III, of Commission decision 2001/89/CE, these holdings are considered "suspect". The measures to be applied are mentioned in chapter IV of the above mentioned Decision and article 4(2) of Council Directive 2001/89/CE. These include:

- visiting suspect holdings by official veterinarians;
- checking the production records and of the health status of the pigs in the holding;
- inspecting every facility of the establishment;
- clinical examination;
- retesting the samples with virus neutralizing tests, using different pesti-viruses, in case of unvaccinated animals;
- retesting after at least two weeks for uncertain results;
- these measures must be supplemented by virological investigation for virus detection and sequencing the found viruses.

#### Objectives for pigs testing from professional holdings

No.	No. of holdings	No. of samples for serological tests from fattening pigs prevalence 95%confidence	RT PCR On blood samples on anticoagulations(pull 10 sample)	No. of samples for virological examinations on samples of organs	No. of serological tests from sows, 5% prevalence, 95% confidence
Alba	0	0	0	0	0
Arad	14	1624	812	1686	500
Argeş	1	116	58	120	120
Bacău	3	348	174	360	240
Bihor	14	1624	812	1686	720
Bistriţa Năsăud	3	348	174	360	120
Botoşani	0	0	0	0	0
Braşov	6	696	348	720	240
Brăila	6	696	348	720	480
Buzău	4	464	232	480	0
Caraş Severin	1	116	58	120	0
Călăraşi	12	1392	596	2880	960

Cluj	5	580	290	600	170
Constanța	4	464	232	480	240
Covasna	1	116	58	120	60
Dâmbovița	5	580	290	600	240
Dolj	2	232	116	240	120
Galati	7	812	406	840	400
Giurgiu	1	116	58	120	0
Gorj	3	348	174	360	20
Harghita	0	0	0	0	0
Hunedoara	3	320	160	340	0
Ialomița	5	580	290	600	60
Iasi	8	928	464	960	120
Ifov	5	580	290	600	480
Maramureș	8	928	464	960	0
Mehedinți	2	232	116	240	0
Mureș	5	580	290	600	600
Neamț	2	232	116	240	240
Olt	2	232	116	240	240
Prahova	5	580	290	600	20
Satu Mare	13	1508	754	1560	700
Sălaj	3	348	174	360	0
Sibiu	5	580	290	600	150
Succava	1	116	58	120	0
Teleorman	7	812	406	840	520
Timiș	24	2784	1392	5760	840
Tulcea	4	464	232	480	380
Vaslui	0	0	0	0	0
Vâlcea	0	0	0	0	0
Vrancea	1	116	58	120	120
<b>Total</b>	<b>192</b>	<b>22272</b>	<b>11036 samples 1110 tests</b>	<b>27372</b>	<b>9100</b>

### **Surveillance in nonprofessional holdings**

For testing pigs coming from nonprofessional holdings, a village shall be considered an epidemiological unit. Preferably, for virological examinations animals presenting clinical signs are used (e.g. fever) and the following course is respected:

1. Clinical surveillance of all pigs from nonprofessional holdings twice per year, beforehand emergency vaccination against CSF. For animals which have fever or are clinically affected, samples for virological examination with RT-PCR are taken.
2. Serological surveillance, for vaccination quality control, on serum samples taken randomly from pigs at more than 28 days from vaccination. To this purpose, 15 samples will be taken, twice a year, from each village (comuna)

Serum samples are sent to the county sanitary veterinary laboratories.

Samples will be worked out with ELISA tests for detection of antibody against F:2 protein .

### **3. Virological surveillance**

- Virological examinations on samples taken from pigs showing clinical signs of CSF at clinical surveillance.
- Virological examination for detection of viral antigen on dead animals, with age more than 2 month is carried out in case of any suspicion of CSF.

Owners or managers of land where free range pigs grow in freedom are bound to notify the veterinarian free practice empowered under the law, cases of swine death or sickness, in order to harvest samples for laboratory examination for classical swine fever.

The following virological examination shall be carried out:

- RT-PCR for the specific viral genome detection
- sequential analyses
- rapid test for detection of antigen by test immunofluorescence
- immunoperoxidase test for pestviruses differentiation by monoclonal antibodies (IPO)
- virus isolation carried out on line PK-15. Virus isolation shall be used as reserve method.



Detection test of antigen in stem samples and IPO shall be carried out at regional level; virus isolation and RT-PCR shall be carried out at National Laboratory for CSF and in 8 county laboratories. When CSF virus is detected, the National Reference Laboratory for CSF will establish genotype isolated.

**Objectives for pigs testing in non professional holdings**

No.	County	Total no. of pigs	No. of samples for laboratory testing	
			Serological	Virusological
1	AB	100776	890	380
2	AR	197361	2100	502
3	AG	157491	1845	400
4	BC	119551	1315	375
5	BII	194639	2257	424
6	BN	77665	2435	280
7	BT	104100	1030	301
8	BV	46428	2059	380
9	BR	118841	3020	425
10	BZ	166974	1900	389
11	CS	65811	1910	346
12	CL	138260	3750	501
13	CJ	128979	1350	327
14	CT	113007	3312	600
15	CV	29662	1020	402
16	DB	156047	1324	450
17	DJ	259857	2246	705
18	GL	105035	1080	426
19	GR	109851	2001	380
20	GJ	159053	1080	450
21	HR	36839	1094	470
22	HD	65590	2002	510
23	IL	103302	3800	620

24	IS	133963	2540	600
25	IF	32024	1320	502
26	MM	113050	1930	470
27	MIH	115596	2030	429
28	MS	160550	2050	501
29	NI	89395	2050	500
30	OI	212587	3920	620
31	PH	144292	2700	480
32	SM	115332	2620	480
33	SJ	97204	1350	485
34	SB	61300	2100	480
35	SV	106023	1470	420
36	TR	184164	2600	602
37	TM	48038	4300	580
38	TL	75219	3920	390
39	VS	117722	1200	401
40	VL	143704	1320	400
41	VN	97112	1580	412
42	Mun.	1110	180	105
	Buch.			
<b>Total</b>		<b>4803504</b>	<b>86000</b>	<b>18900</b>

## **Wild boars surveillance**

The scope is to continuously assess the epidemiological situation and to monitor the results of the vaccination campaigns to obtain a reliable data bases. To accomplish this objective, during hunting seasons 2008-2009 and additional hunts samples shall be collected from all hunted or found dead wild boars; all samples shall be subject to the serological and virological testing.

The following virological tests are used:

- RT-PCR for viral specific genomic detection, on samples from dead animal or animals under 1 year of age;
- Rapid immunofluorescence test for all hunted animals;
- Virus Isolation in cell culture in all positive cases.

The following serological tests are used:

- ELISA test for the antibody detection
- Virus Neutralization Test

The antigen detection test in sternum samples shall be carried out for the virus detection. The virus isolation and RT-PCR shall be used as reserve.

The antibody detection test will be carried out at regional level. The virus isolation and RT-PCR will be carried out at the National Laboratory for classical swine fever. If classical swine fever is detected the National Laboratory for CSF shall establish the genotype of isolate viruses.

The ELISA serological test shall be carried out in county laboratories. The neutralization Test is used as reserve test.

All samples sent to laboratory are accompanied by a questionnaire comprising at least the age and sex of animal, the place where the animal was hunted. The hunters and the hunting areas managers will take samples as it follows:

- part of sternum, compulsory;
- parts of spleen, kidney, tonsils and lymphonods;
- samples of blood, ( from heart or chest) if possible.

**Serological and virusological investigations plan for wild boar in each county**

County	Wild boars aged over 2 years**	Wild boars age < 1 year*
Alba	652	54
Arad	1172	60
Argeş	382	46
Bacău	299	52
Bihor	784	58
Bistriţa Năsăud	216	39
Botoşani	464	28
Braşov	112	42
Brăila	154	14
Buzău	465	42
Caraş Severin	419	72
Călăraşi	544	26
Cluj	581	56
Constanţa	376	22
Covasna	687	30
Dâmboviţa	68	27
Dolj	158	27
Galati	157	29
Giurgiu	246	21
Gorj	105	41
Harghita	1070	45
Hunedoara	636	65
Ialomiţa	331	25
Iaşi	268	41
Ilfov	127	14
Maramureş	236	49
Mehedinţi	135	33
Mureş	1075	62
Neamţ	92	40
Olt	287	28
Prahova	209	34

Satu Mare	366	23
Sălaj	353	34
Sibiu	544	45
Suceava	368	61
Teleorman	393	32
Timiș	712	49
Tulcea	371	37
Vaslui	197	36
Vâlcea	357	40
Vrancea	305	32
Mun. București	0	0
Total	16482	1611

The situation of nonprofessional holdings and of existing pigs (March 2008)

NO. CRT.	NUMBER OF HOLDINGS WITH PIGS	NUMBER OF HOLDINGS WITH PIGS WHERE THE VACCINATION WAS CARRIED OUT.	EXISTING PIGS LIVESTOCK				TOTAL
			Boars	Sows	Piglets 0-60 days	Young pigs over 60 days including fat pigs	
AB	32020	1193	0	1170	632	74710	76512
AR	31100	7400	66	8660	6850	99830	115406
AG	54420	32453	0	6682	5054	98973	110709
BC	42374	7134	223	5875	7284	72876	86258
BH	42789	20160	441	10144	21569	114450	146594
BN	25261	5766	38	1058	490	15776	17362
BT	47511	3328	276	8915	12845	48866	70902
BV	14319	7720	90	1912	1556	44243	47801
BR*	26314	17780	0	2581	10366	53600	66547
BZ	8870	8846	131	763	339	20756	21989
CS	16431	9594	0	1221	1226	25741	28188
CL*	22874	6886	128	3140	4018	51680	59966
CJ	27587	16081	176	3017	8225	68200	79618
CT	25360	10233	54	2052	918	32777	35801
CV	21651	1194	0	3225	4500	37330	45055
DB	42891	4873	142	746	1901	67577	70366
DJ	91679	5729	49	6259	17712	157243	181254
GL	48503	25142	6	4408	5351	53687	63452

GR	22500	8371	134	3045	2780	82660	88619
GJ	62200	18606	629	7641	7904	90255	106429
HR	13104	4118	0	2130	2047	49274	53451
HD	14364	11700	13	2196	2399	33923	38531
IL	19914	16230	2	85	2584	44536	47207
IS	22819	11430	0	1890	1869	17557	21316
IF	5885	2312	8	117	156	11770	12051
MM	8971	8971	0	1219	283	23325	24827
NIH	46800	16463	200	3000	11000	78600	92800
MS	44066	10114	75	4242	9600	107483	121400
NT	37128	10177	94	1701	7487	21170	30452
OT	84013	7658	887	8733	10665	130406	150691
PH	70206	4642	0	2074	1876	87900	91850
SM	36835	4630	6	4374	11259	91497	107369
SJ	28845	14815	137	2157	2530	38024	42848
SB	8250	3093	0	820	739	10444	12003
SV	48205	12898	248	2320	2985	49888	55441
TR	34409	34409	0	2133	3500	89617	95250
TM	22318	14043	208	3949	5931	58156	68244
TL*	16601	5058	163	2982	454	32553	36152
VS	57861	5200	21	8054	9564	63009	80648
VL	22404	1655	0	29	0	4184	4213
VN	43267	3566	0	4241	10485	54082	68808
M.BUC	108	98	0	5	8	365	378
TOTAL	1393027	412069	4645	149956	218773	2409603	2773977

\* 2000 pigs free range in Calarasi county

† 3000 pigs free range in Braila county

+ 5000 pigs free range in Tulcea county

SITUATION OF THE WILD BOARS LIVESTOCK / SURFACE OF THE HUNTING AREA

County	Number of hunting areas	Dimension of the hunting area Km <sup>2</sup>	Number of wild boars	2 baits/administration X 6 administration/year	Necessary of vaccine baits 2008
Alba	54	2256,83	1774		2008
Arad	74	2153,65	3534		21288
Argeş	51	2640,36	1776		42408
Bacău	57	2700,88	1386		21312
Bihor	69	1779,89	2315		16632
Bistriţa	39	1766,66	904		27780
Roşani	49	363,10	364		10848
Braşila	50	1876,26	331		4368
Braşov	44	486,12	1746		3972
Buzău	58	1562,70	1354		20952
Călăraşi	49	363,10	965		16248
Caras S	76	4128,50	1840		11580
Cluj	56	1683,19	2109		22040
Constanţa	56	178,81	727		25308
Covasna	34	1730,40	2310		8724
Dâmboviţa	41	1099,53	477		27720
Dolj	77	602,20	477		5724
Galaţi	44	610,50	497		5724
Giurgiu	43	609,78	511		5964
Gorj	44	2152,00	1081		6132
Harghita	45	1990,96	2964		12972
Hunedoara	70	3394,11	2518		35568
Ialomiţa	44	229,19	563		30216
Iasi	55	1012,12	840		6756
Iltov	22	236,16	461		10080
Maramureş	54	2504,61	1353		5532
Mehedinişi	40	1254,60	1024		16232
Mureş	64	1961,05	2626		12288
Neamţ	51	2515,50	997		31512
Olt	57	437,86	812		11964
Prahova	53	1412,80	1051		9744
Sălaj	49	959,00	880		12612
Satu Mare	33	586,80	795		10560
Sibiu	46	1575,20	2175		9540
Suceava	71	4236,85	2575		26100
Teleorman	62	675,67	860		30900
Timiş	86	1202,49	1707		10320



County	Number of hunting areas	Dimension of the hunting area Km <sup>2</sup>	Number of wild boars	2 baits/administration X 6 administration/year	Necessary of vaccine baits
Tulcea	54	1149,32	1036		2009
Vâlcea	47	2670,32	1243		12432
Vaslui	49	695,06	604		14916
Vrancea	44	1780,26	1165		7248
Total	2161	63246,49	54793		13980
					660,000



**1. Number of outbreaks for 2007**Report 2007 Annex VI  
Annex VI Table A 2.3 Data of infection

Programme 2009 (table1)

domestic pigs/ number of infected animals	4/16	168/211
wild boars /number of infected animals	168/11537	16

Report 2007 Annex VI Table A -- corrected document:

**2.3. Data on infection:**

Disease/species	Number of herds infected	Number of animals infected
CSF/PIGS	168	58198 (53689 + 4509)
CSF/WILD BOARS	4 counties	25

Programme 2009 (table1) – corrected document:

**Table 1:** Overview of the CSF situation in Romania during 2001- 2008 (15.04.2008)

	2001	2002	2003	2004	2005	2006	2007* <sup>1</sup>		2008*
							Non- prof.	Commercial farms	
CSF outbreaks in domestic pigs	1	45	155	180	1508	803	165	3	0
Dead pigs due to CSF	13	452	1021	634	2982	1903	507	11.030	0
Destroyed pigs due to CSF	0	985	3592	1624	8045	5898	4.002	42.659	0
Total number of affected pigs	13	1437	4613	2258	11027	7801	4.509	53.689	0
Affected villages	1	45	155	161	482	393	95	2	0
Affected counties	1	17	16	26	33	35	19	1	0
CSF cases in wild boar	5	2	6	4	43	18	25	0	0

The total number of outbreaks is 168 and no. of affected animals is 58,198 (53,689 + 4,509) and corresponds with the infected animals specified in part 6.3. (2007) in the program for 2009, the total number of dead animals or killed in order to eradicate CSF outbreaks (168).

### 6.3. Data on infection (one row per year)

Years: 2001 - 2008	Disease <sup>(a)</sup> : CSF	Animal species: Pigs
Romania <sup>(b)</sup>	No. of herds infected	Number of infected animals
2001	1	13
2002	45	1437
2003	155	4613
2004	180	2258
2005	1508	11027
2006	803	7801
2007	168	58198
2008	0	0

### 2. Vaccination of pigs

Report 2007 annex IV

pigs GP 7 763 687

The new figures representing no of doses used (column 12 = 7.891.330). Final figure (7 891 330) according with the corrected Annex IV and Annex VII A

pigs comercial farms 4 108 412

No of doses used in commercial farms 4 108 412 (marker vaccine – no request for co financing in Annex VII)

Requested for payment in VII A 7 891 330 (correct figure)

In Programme for 2009 in part 6.5. under information on vaccination programme for 2007

Number of doses of vaccines administered in 2007: 10 490 103

In program 2009 part 6.5 row 2007 have been change correctly.

No. Vaccinated animals (inoculations) 11,284,116 (nonprofessional +commercial)

No. doses used 11.999.742 (live attenuated +marker vaccine)

Romania <sup>(b)</sup>	counties	Total number of animals	Information on vaccination programme					
			Number of herds <sup>(c)</sup> in vaccination programme	Number of vaccinated herds <sup>(c)</sup>	Number of vaccinated animals	Number of doses of vaccine administered	Number of vaccinated adults <sup>(c)</sup>	Number of young <sup>(d)</sup> animals vaccinated
2001	42	4,447 000			8.800.000	8.900.000		
2002	42	5058000			10.100.000	10.200.000		
2003	42	5.145.000			2.190.000	2.230.000		
2004	42	6.495.000			1.640.000	1.660.000		
2005	42	4.908.674			1.090.000	1.100.000		
2006	42							
2007	42	5.400.000	1,400,186	1,400,186	11.284.116	11.999.742	1954436	7895236
2008 (15.04.)	42	4800000	1400175	412244	2394361	2811512	156252	625992

Regarding to Annex no.IV

We suggest the elimination of columns 4, 5, 6 and 7 on "Information on the vaccination of young animals" consider them as irrelevant, taking into consideration the fact that in Romania was talking about a "mass" vaccination, both in non-professional holdings and commercial.

Annex no IV **Commercial holdings**: Column no.8 and column. 9 correspond with the Column.No 2, the total number of commercial farms approved for vaccination marker vaccine is 195. Accordingly 2009 programme will be amended in part 6.1.1.1., as follows:

Year 2007

Situation on date

Holding Type	Disease (b) CSF						Animal species Porcine			
	Total No of herds	Total No of herds under the programme	No of herds checked	No of positive herds	No of new positive herds	No of herds depopulated	% positive herds depopulated	Indicators		
	2	3	4	5	6	7	8=(7/5)x100	9=(4/3)x100	10=(5/4)x100	11=(6/4)x100
Romania										
Non-Professional	1,900,000	1,900,000	1,900,000	164	164	164	100	100	0,008	0,008
Commercial Industrial	195	195	195	3	3	3	100	100	1.8	1.8
<b>Total</b>	<b>1,900,195</b>	<b>1,900,195</b>	<b>1,900,195</b>	<b>168</b>	<b>168</b>	<b>168</b>	<b>100</b>	<b>5,27</b>	<b>0,159</b>	<b>0,156</b>

Romania has received 7,050,000 doses marker vaccine. In the year 2007 were used 4,108,412 doses (according to column No 12 of Annex IV). The difference of 2,941,588 doses has been used in December 2006 and in 2008 by the end of April. A stock of about 265,000 doses has been reported to date on which INTERVET decided to withdraw the product.

#### Annex no IV Non professional holdings

Column no.8 and column. 9 correspond with the Column.No 2, the total number of nonprofessional farms where has been applied vaccination with live attenuated vaccine is 1,759,074.

For this purpose Romania purchase 9,896,473 doses live attenuated vaccines.

2,009,750 doses of live attenuated vaccine are received from EC vaccine bank (no request for co financing)

According annex No.VII A, a no of 7.891.330 doses were used in 2007.

The rest of 2,005,143 doses purchased by Romania in 2007 were used in 2008 and has not been reported to demand payment in 2007 (Annex VII).

### 3. Number of tests

Report of 2007 Annex VII A

Programme for 2009

(6.2.1. data on surveillance 2001-2008)

Number of serological tests in domestic pigs	121 602	72 173
Virological tests	9 089	6 627
Serological tests in wild boar	7 701	no information in the programme
Virological tests in wild boar	12 863	no information in the programme

**Number of test provide in annex VII domestic pigs and wild boar are correct ones.**

Reporting mistakes occurred at Program 2009, reporting for the year 2007 in part 6.2.1. which has been amended accordingly.

#### 6.2.1.Stratified data on surveillance and laboratory tests

Years: 2001-2008 (31.07)

Disease<sup>(a)</sup>: CSF

Specia<sup>(b)</sup>: Porcine domestic

Romania

Serological tests

Virological tests

Other tests

Number of samples

Number of positive

Number of samples

Number of positive

Number of samples

Number of positive

Year	tested <sup>(d)</sup>	samples <sup>(e)</sup>	tested <sup>(d)</sup>	samples <sup>(e)</sup>	tested <sup>(d)</sup>	samples <sup>(e)</sup>
2001	Not aplicabile		21767	13	No data	No data
2002	Not aplicabile		30013	152	No data	No data
2003	Not aplicabile		36582	1021	No data	No data
2004	Not aplicabile		52571	634	No data	No data
2005	58369	437	57611	5339	No data	No data
2006	66041	896	33611	8545	No data	No data
2007	121602	689	9089	256	0	0
2008	38646	78	6301	0	0	0

**4. Information about the serological and virological testing and numbers of positive samples in wild bear for 2006 is missing-**

In 2009 program was introduced a new table 6.6.2. "Monitoring of wildlife" and the data correspond to Annex VII/2007

## 6.6.2. Monitoring of wildlife

Years: 2001 - 2006

Disease<sup>(a)</sup>: CSF

Animal species: wild boars

Romania	Virological tests		Serological tests		Other tests	
	Number of samples tested	Number of positive samples	Number of samples tested	Number of positive samples	Number of samples tested	Number of positive samples
2001	385	5	63	0	Not applicable	Not applicable
2002	1747	2	155	0	Not applicable	Not applicable
2003	2088	6	11	0	Not applicable	Not applicable
2004	2281	4	30	0	Not applicable	Not applicable
2005	5826	43	2775	96	Not applicable	Not applicable
2006	7780	18	6136	160	Not applicable	Not applicable
2007	13420	25	7701	373	Not applicable	Not applicable
2008	3583	0	623	12	Not applicable	Not applicable





**ANNEX IV**  
**DATA ON VACCINATION PROGRAMMES**  
**(one table per disease/species)**

**Member State:** ROMANIA

**Date:** 30/05/2008

**Year:**

**Reporting period:**

**Disease<sup>(a)</sup>:** CSF

**Animal species:**

PIGS GP

Region <sup>(b)</sup>	Total number of herds <sup>(c)</sup>	Total number of animals	Information on young animals vaccination programme				Information on	
			Number of herds in vaccination programme	Number of herds vaccinated	Number of animals vaccinated	Number of doses of vaccine administered	Number of herds in vaccination programme	Number of herds vaccinated
1	2	3	4	5	6	7	8	9
ALBA	32020	86900					32020	32020
ARAD	33142	170766					33142	33142
ARGES	54101	108859					54101	54101
BACAU	46381	183927					46381	46381
BIHOR	62000	180500					62000	62000
BISTRITA	25261	147331					25261	25261
BOTOSANI	47511	84272					47511	47511
BRASOV	28888	46380					28888	28888
BRAILA	26314	121407					26314	26314
BUZAU	56936	165210					56936	56936
CARAS	17848	42068					17848	17848
CALARASI	60157	240000					60157	60157
CLUJ	38600	145000					38600	38600
CONSTANTA	25360	99250					25360	25360
COVASNA	21295	59185					21295	21295
DAMBOVITA	64216	79250					64216	64216
DOLJ	98084	276333					98084	98084
GALATI	48503	99367					48503	48503
GIURGIU	29474	117221					29474	29474
GORJ	63011	101388					63011	63011
HARGHITA	13104	58187					13104	13104
HUNEDOARA	18123	55204					18123	18123
IALOMITA	29499	101298					29499	29499
IASI	58728	112988					58728	58728
ILFOV	8093	18901					8093	8093
MARAMURES	73021	213156					73021	73021
MEHEDINTI	46800	117565					46800	46800
MURES	44066	142095					44066	44066
NEAMT	76085	94102					76085	76085
OLT	52476	150503					52476	52476
PRAHOVA	70206	72001					70206	70206
SATU MARE	34234	131112					34234	34234
SALAJ	28845	92623					28845	28845
SIBIU	15157	52339					15157	15157
SUCEAVA	47778	104963					47778	47778
TELEORMAN	68744	101336					68744	68744
TIMIS	24322	127365					24322	24322

TULCEA	16794	73306					16794	16794
VASLUI	71129	119994					71129	71129
VALCEA	44048	134852					44048	44048
VRANCEA	38495	90838					38495	38495
BUCURESTI	225	987					225	225
Total	1759074	4640329					1759074	1759074
Total - 1 <sup>(e)</sup>								

(a) Disease and species if necessary.

(b) Region as defined in the approved eradication programme of the Member State.

(c) Herds equals flocks, or holdings as appropriate.

(d) As defined in the programme.

(e) Data of the previous year in the corresponding period.

01-31.12.26  Intermediate report

Final report

mass vaccination programme

Number of adults <sup>(6)</sup> vaccinated	Number of young <sup>(6)</sup> animals vaccinated	Number of doses of vaccine administered
10	11	12
98351	60185	159490
125102	116150	342500
146690	124152	275310
137278	42296	184845
73956	106542	365731
136548	6361	146740
96230	54102	157450
26112	12500	33800
4374	174631	187190
<b>108406</b>	<b>54812</b>	<b>264204</b>
42120	26204	108090
153170	75392	236640
74968	31548	111790
11214	63350	178555
51550	32170	86260
174649	0	183200
303850	190717	507955
117773	84541	209870
81313	26557	205470
150137	113230	273090
60085	12020	103100
4998	105410	114560
108542	49194	164380
155262	70769	231600
1401	53289	61665
136930	66792	207270
159997	46700	227400
12137	242054	267325
104744	55011	169760
290150	97427	404080
140.979	58.834	204.985
<b>142123</b>	<b>98468</b>	<b>246495</b>
112652	29863	151960
67436	33603	73210
70597	30150	105330
240176	72412	200500
83615	45588	83615

91271	56090	165965
145346	61423	212825
90255	43764	135255
66474	22631	141630
1551	601	2420
4480512	2747553	7891330

**ANNEX IV**  
**DATA ON VACCINATION PROGRAMM**  
**(one table per disease/species)**

**Member State:** ROMANIA

**Date:** 30/05/2008

**Year:**

**Disease<sup>(a)</sup>:** CSF

**Animal species:**

PIGS Commercial farms

Region <sup>(b)</sup>	Total number of herds <sup>(c)</sup>	Total number of animals	Information on young animals vaccination programme			
			Number of herds in vaccination programme	Number of herds vaccinated	Number of animals vaccinated	Number of doses of vaccine administered
1	2	3	4	5	6	7
ALBA	0	0				
ARAD	7	25979				
ARGES	6	59303				
BACAU	7	18364				
BIHOR	9	17500				
BISTRITA	1	3215				
BOTOSANI	0	0				
BRASOV	8	30499				
BRAILA	7	139758				
BUZAU	3	6029				
CARAS	1	2164				
CALARASI	13	60000				
CLUJ	6	10210				
CONSTANTIA	5	77159				
COVASNA	4	11096				
DAMBOVITA	4	2977				
DOJ	0	0				
GALATI	5	14638				
GIURGHIU	1	10020				
GORJ	1	21017				
IARGHITA	0	0				
HUNEDOARA	1	23311				
IALOMITA	5	35468				
IASI	9	11073				
ILFOV	7	120948				
MARAMURES	8	30925				
MEHEDINTI	1	6200				
MURES	5	16626				
NEAMT	5	49771				
OLT	3	16007				
PRAHOVA	6	10.513				
SATU MARE	13	38827				
SALAJ	2	2475				
SIBIU	4	40168				
SUCEAVA	0	0				

TELEORMAN	6	110000				
TIMIS	23	417187				
TULCEA	4	48827				
VASLUI	0	0				
VALCEA	0	0				
VRANCEA	7	19094				
BUCURESTI	0	0				
Total	195	1503298				
Total - 1 <sup>(e)</sup>						

(a) Disease and species if necessary.

(b) Region as defined in the approved eradication programme of the Member State.

(c) Herds equals flocks, or holdings as appropriate.

(d) As defined in the programme.

(e) Data of the previous year in the corresponding period.

ES

Reporting period: 01.01-31.12.2007  Intermediate report

Final report

Information on mass vaccination programme				
Number of herds in vaccination programme	Number of herds vaccinated	Number of adults <sup>(a)</sup> vaccinated	Number of young <sup>(b)</sup> animals vaccinated	Number of doses of vaccine administered
8	9	10	11	12
0	0	0	0	0
7	7	84023	25850	112700
6	6	24174	70672	98050
5	5	2041	25280	25450
9	9	25873	121128	145000
3	3	96	5367	6300
0	0	0	0	0
8	8	15097	65078	156350
7	7	36840	465871	530500
3	3	5628	104	10694
1	1	9726	1589	12200
13	13	30388	0	37400
6	6	18761	26212	46150
5	5	16257	217986	251599
4	4	1610	7466	11340
4	4	2722	0	7000
0	0	0	0	0
5	5	6049	25946	32200
1	1	10020	0	20600
1	1	5938	103762	109700
0	0	0	0	0
1	1	0	23711	25730
5	5	38554	96890	140480
9	9	7156	4544	12680
7	7	41766	412140	475400
8	8	27976	-	25050
1	1	0	0	0
5	5	5190	49399	57500
5	5	45430	99089	178150
3	3	17886	30047	50600
6	6	9161	16887	26900
13	13	12264	95416	111987
2	2	0	0	0
4	4	75078	85216	77834
0	0	0	0	0

6	6	86213	125353	94630
23	23	586596	402662	989258
4	4	24284	157784	188830
0	0	0	0	0
0	0	0	0	0
7	7	12373	13812	41150
0	0	0	0	0
195	195	1285190	2770861	4408412



**ANNEX VI**  
**Requirements for final reports**

Member State: ROMANIA  
Date: 20.05.2008  
Disease/zoonosis(a): CSF

Animal species: PIGS AND WILD B

Minimum content of the report(b):

1. Submission of data (Annex II, III, IV,V and Va, as appropriate)
2. Technical evaluation of the situation:
  - 2.1. Epidemiological maps for each disease/infection see MAP 1
  - 2.2. Information on diagnostic test used (table A):

**Table A**

Disease/species	Test(c)	Type of sample(d)	Type of test(e)
CSF/PIGS	Elisa E2,Elisa Erns, IFD,IPO,P.C.R.	Blood Serum, Plasma, Organs	Screening test, confirmations test, Complementary test
CSF/WILD BOARS	Elisa E2,Elisa Erns, IFD,IPO,P.C.R.	Sternum,Organs	Screening test, confirmations test, Complementary test

2.3. Data on infection:

Disease/species	Number of herds infected	Number of animals
CSF/PIGS	168	58198 (53689 +
CSF/WILD BOARS	4 counties	25

2.4. Reasons for suspension the free or officially free status for each disease (table B):

**Table B**

Disease/species	Reason(f)	Number of herds su

2.5 Achievement of targets and technical difficulties

Achievements of targets:

From the main targets that we set for 2007 we have 2/3. All domestic pigs from non professional and commercial industrial holdings have been vaccinated and surveillanced. We have not perform vaccinations for wild boars.

Difficulties :

Delays in providing/purchaseing attenuated live vaccine or marker.

Delays in purchasing needles, syringes, tattoo kit

Lack of the vaccines bites used to apply emergency oral vaccinations of wild boars due to unjusti contestations a tender, made by same suppliers / supplying companies

Ensuring, based on a requisite, such kits for serological testing after emergency vaccinations per commercial industrial holdings

2.6 Additional epidemiological information: information on epidemiological inquiries, abortions, lesions in abattoir or necropsy, human cases, etc.

### 3 Financial aspects:

#### 3.1 Completed tables of Annex VII

#### 3.2 Overview over the money spent in the context of the programme

The "Programme for the control and monitoring of classical swine fever" presented by Romania was approved by

Decision 2006/876/EC approving programmes for the eradication and monitoring of animal diseases, of certain T

the prevention of zoonoses presented by Bulgaria and Romania for the year 2007 and amending Decision 2006/E

Commission Decision 2006/802/EC approves the plans for the eradication of classical swine fever in feral |

emergency vaccination of those pigs and of pigs in holdings against that disease in Romania.

The financial contribution by the Community was provided for the following:

- cost of virological and serological tests of domestic pigs and wild boar
- cost for the purchase and distribution of vaccines plus baits for the vaccination of wild boar
- cost for the purchase of the live attenuated vaccine for the vaccination

In this context, the following costs were incurred for the above mentioned activities in order to implement app provisions of the programme:

- costs for virological and serological tests of domestic pigs and wild boar (ELISA E2, ELISA Ems, IFD, IPO, PCR) 580,296.74 Euro
- cost for the purchase of the live attenuated vaccine for the vaccination of pigs in amount of 2,317,743.33 Euro. . for the administration of vaccine was 20,767,778.43 Euro.
- cost for compensations in case of outbreaks was 362,531.67 Euro.

The acquisition of live attenuated vaccine was made in accordance with the Government Decision No. 1700/29 No approving the strategic programme on monitoring, control and eradication of classical swine fever in Romar organize two public procurement procedures in order to purchase the live attenuated vaccine for vaccination of pigs been signed two contracts, the price' vaccine being 0.41 Euro, respectively 0.19 Euro.

The cost were calculated on the following rate: 1 Euro = 3.679 RON on 30 April 2008.

#### 3.3 Detailed listing of the costs.

- (a) Disease or zoonosis and animal species if necessary.
- (b) For programmes on zoonotic salmonella only points 1, 2.2, 2.3, 2.5, 2.6, and 3 should be covered
- (c) indicate: skin test, RB, FC, iELISA, cELISA, isolation, PCR, bacteriological analysis, other (specif
- (d) Indicate if necessary: blood serum, blood, plasma, milk, milk bulk tank, suspect lesion, foetus, fa dead chickens, meconium, others (specify).

(e) Indicate: screening test, confirmatory test, complementary test, routine test, others (specify).

BOARS

Number of tests performed
130.691,00
20.643,00

infected
4509)

spended
---------

holdings  
med the

ified

formed in

sions found

Commission

SEs, and for

87/EC. Also,

pigs and the

of pigs.

ropriately the

in amount of

Also the cost

ember 2006

ia. NSVFSA

s. There have

d.

fy).  
eces, eggs,



### 3.3 Detailed listing of the costs

Table 1 - Costs with vaccine doses

Region	Invoice Series	Invoice No.	Invoice Date	Invoice Value, VAT excluded
ALBA	B YEZ	230996	19/02/2007	21829,57
	B YEZ	231197	16/03/2007	4495,52
	IF RMV F	23297	29/10/2007	13128,57
	IF RMV F	33588	12/11/2007	5386,46
ARAD	BYFF	6024715	22/02/2007	53424,46
	FS	6024716	22/02/2007	16519,11
	BYFF	6024899	15/03/2007	8158,63
	IFRMVF	0033544	8/11/2007	32708,89
	IFRMVF	0033697	21/11/2007	9106,36
ARGES	B YEZ	230444	14.02.2007	35640,12
	B YEZ	230538	23.02.2007	8910,03
	FMV AG 07	24	15.03.2007	4455,01
	IF RMV F	35059	31.10.2007	9471,32
	IF RMV F	35058	31.10.2007	11121,77
	IF RMV F	33493	03.11.2007	3225,88
	IF RMV F	33581	12.11.2007	6658,06
BACAU	FMV BC 07	50	19.02.2007	37422,13
	FMV BC 07	127	15.03.2007	1458,00
	IF RMV F	33502	05.11.2007	18004,89
	IF RMV F	33583	12.11.2007	5085,44
BIHOR	OBXEG	2633593	21/02/2007	56578,69
	OBXEG	2033602	22/02/2007	6075,02
	BYEZ	224552	15/03/2007	9031,53
	IFRMVF	33545	8/11/2007	28882,85
	IFRMVF	33545	21/11/2007	7897,77
BISTRITA NASAUD	BYFF	6031979	20/02/2007	4009,51
	BYFF	6031971	20/02/2007	17820,06
	FMVBN07	53	14/03/2007	4009,51
	FMVBN07	51	14/03/2007	3321,01
	IFRMVF	35072	31/10/2007	11253,06
	IFRMVF	33589	12/11/2007	3905,75
BOTOSANI	B YES	9554103	22/02/2007	25616,34
	FMV BT 07	92	15/03/2007	5609,27
	IF RMV F	35070	31.10.2007	16879,59
	IF RMV F	33586	12/11/2007	4688,77
BRASOV	BYFF	6023130	19/02/2007	19440,07
	IF RMV F	33519	6/11/2007	7877,14
	IF RMV F	33725	23/11/2007	2063,06
BRAILA	B YEE	7250974	20/02/2007	24300,08
	FMV GL 07	1095	20/03/2007	2025,01
	IFRMVF	35058	30.10.2007	18587,55
	IFRMVF	33568	09.11.2007	4876,33
BUCURESTI	BYFF	6028803	13/02/2007	850,50
	IFRMVF	33508	5/11/2007	187,55
	FRMV F	33754	26/11/2007	45,01
	BYEZ	227451	19/02/2007	4009,51
	BYEZ	227471	22/02/2007	2470,51

BUZAU	BYEZ	227445	16/02/2007	26730,09
	BYEZ	227590	16/03/2007	8100,03
	IFRMVF	33564	9/11/2007	10341,40
	IFRMVF	33578	9/11/2007	-3751,02
	IFRMVF	35051	30/10/2007	23818,97
CARAS SEVERIN	BYFF	6025271	23.02.2007	11137,54
	BYFF	6025400	19.03.2007	7087,52
	IF RMVF	23298	29.10.2007	10502,85
	IF RMVF	33694	21.11.2007	3004,57
CALARASI	BYEZ	226131	15.02.2007	40095,13
	FMV IL 07	1071	19.03.2007	6480,02
	IFRMVF	35052	30.10.2007	21943,46
	IFRMVF	33704	21.11.2007	5972,56
CLUJ	IFRMVF	33593	12.11.2007	5686,55
	IFRMVF	33546	08.11.2007	20255,50
	FMVCJ07	319	14.03.2007	9558,03
	BYFF	6026907	20.02.2007	4009,51
	BYFF	6026908	20.02.2007	28957,60
CONSTANTA	BYFF	6027541	20/02/2007	9323,13
	BYFF	6027540	20/02/2007	16596,96
	FMVCT07	0000164	19/03/2007	8505,03
	IFRMVA	0033316	6/11/2007	17817,34
	IFRMVF	0033690	21/11/2007	4831,31
COVASNA		5334131	21/02/2007	11017,67
		5334210	16/03/2007	1223,97
		35053	30/10/2007	5636,31
		33726	23/11/2007	5153,57
DAMBOVITA	BYES	9544856	16.02.2007	20047,57
	BYES	9544893	21.02.2007	9355,53
	BYES	9545018	15.03.2007	7857,03
	IF RMV F	33492	05.11.2007	7607,07
	IF RMV F	35055	30.10.2007	17712,31
	IF RMV F	33567	09.11.2007	6872,81
DOLJ	BYEZ	225069	15.02.2007	82417,78
	FMV DJ 07	147	16.03.2007	10732,54
	IF RMV F	35065	31.10.2007	41823,87
	IF RMV F	33571	09.11.2007	11545,64
GALATI	BYEE	7250997	20.02.2007	28066,59
	FMV GL 07	1096	20.03.2007	6358,52
		35069	31.10.2007	16316,93
	IF RMV F	33569	9.11.2007	4555,59
GIURGIU	Byel	5324343	14.02.07	31185,10
	Byel	5324416	14.03.07	6885,02
	IFRMV	35067	24.10.07	16879,59
	IFRMV	33703	21.11.07	4632,51
GORJ	B YES	9552471	14/02/2007	44550,15
	B YES	9552591	15/03/2007	4050,01
	IF RMV F	35064	31/10/2007	24006,52
	IF RMV F	33606	13/11/2007	6639,30
HARGHITA	B YES	9542863	21/02/2007	19035,06
	FMV	0000117	16/03/2007	6885,02
	IF RMV A	0006167	30/10/2007	7381,90
HUNEDOARA	BYE2	224237	21.02.2007	21366,25
	FMUHD07	209	16.03.2007	5562,29
	IFRMVF	35063	31.10.2007	9850,49



	IFRMVF	35550	08.11.2007	3825,92
IALOMITA	BYEZ	226132	15.02.2007	13365,04
	BYEZ	226233	20.02.2007	5791,52
	FMV	1070	19.03.2007	6358,52
	FRMF	23299	30.10.2007	9377,55
	IFRMF	23300	30.10.2007	7502,04
			33582	12.11.2007
IASI	BVFD	9043703	30.03.2007	5204,27
	BVFD	9043587	22.02.2007	37178,99
	BVFD	9043704	02.04.2007	5022,02
	IF RMV F	33587	12.11.2007	5185,78
	IF RMV F	23295	29.10.2007	15004,08
	IF RMV F	33504	05.11.2007	4126,12
ILFOV	B YFF	6028802	13/02/2007	13365,04
	FMV BU 07	1389	13/03/2007	2835,01
	IF RMV F	23293	29/10/2007	6132,92
MARAMURES	BYFF	6027181	21.02.07	4009,51
	BYFF	6027182	21.02.07	28957,60
	FMVMM07	0000144	15.03.07	6723,02
	IFRMVA	0006135	29.10.07	16879,59
	IFRMVF	0033590	12.11.07	4783,49
MEHEDINTI	BYFF	6028413	22.02.2007	28957,60
	BYFF	6028448	27.02.2007	6095,27
	FMVMH07	60	19.03.2007	7472,28
	IFRMV	35066	31.10.2007	18192,44
	IFRMV	5199	21.11.2007	4951,35
MURES		6023520	21.02.2007	33412,61
		6023539	22.02.2007	11178,04
		30	14.03.2007	6075,02
		26787	23.10.2007	18755,10
		33701	21.11.2007	7314,49
		33497	11/05/2007	7689,59
NEAMT		6028210/11	23.02.2007	20414,80
		21	15.03.2007	2227,51
		33503	06.11.2007	13691,14
		33584	13.11.2007	3871,05
OLT	BYEZ	225294	15/02/2007	66825,22
	FMVOT07	6	16/03/2007	8100,03
	IFRMVF(AE)	35075	31/10/2007	27579,37
	IFRMVF	33526	7/11/2007	7502,04
	IFRMVF	33580	12/11/2007	9752,65
PRAHOVA	FMV PH 07	218	14.03.2007	3523,51
	IF RMVF	33501	05.11.2007	1875,51
	IF RMVF	33566	09.11.2007	468,88
	FMV PH 07	218	14.03.2007	3240,01
	IF RMVF	33566	09.11.2007	5251,43
	IF RMVF	33501	05.11.2007	16879,59
	BYFF	6030887	16.02.2007	32521,61
	IF RMVF	33501	05.11.2007	3563,47
	IF RMVF	33566	09.11.2007	3600,98
IF RMVF	33594	12.11.2007	-3225,88	
SATU MARE	BYEZ	222925	15/03/2007	8910,03
	BYEZ	222925	15/03/2007	8140,53
	BYEZ	222783	20/02/2007	4009,51
	BYEZ	222785	20/02/2007	35640,12

	IF RMV	23296	29/10/2007	17629,79
	IF RMV	33591	12/11/2007	4893,20
SALAJ	BYES	9538162	21/02/2007	16929,06
	BYES	9538240	14/03/2007	6561,02
	IF RMV F	33498	5/11/2007	15191,63
	IF RMV F	33592	12.11.2007	4248,03
SIBIU	BYES	9553232	20/02/2007	3847,51
	BYES	9553233	20/02/2007	15592,55
	IF RMV F	35062	31.10.2007	4726,28
	IF RMV F	33700	21.11.2007	2700,73
	IF RMV F	33496	05.11.2007	4651,26
SUCEAVA		6024096	22.02.2007	5568,77
			15.03.2008	6783,77
		6024099	22.02.2007	15592,55
	IF RMV F	35071	31.10.2007	15754,28
	IF RMV F	33585	12.11.2007	4296,79
TELEORMAN	F1BYES	9527783	14/02/2007	51678,17
	FMVTR07000	121	14/03/2007	4050,01
	FMVTR07000	157	15/03/2007	2997,01
	IFRMVF	35061	31/10/2007	28695,30
	IFRMVF	33570	9/11/2007	7905,14
TIMIS	BYEZ	228184	19.02.2007	16929,06
	FMVTM07	75	16.03.2007	2227,51
	FMVTM07	74	16.03.2007	3118,51
	IFRMVF	35060	31.10.2007	12025,33
	IFRMVF	33696	21.11.2007	4696,75
TULCEA	B YES	9528469	21.02.2007	25170,83
	IF RMV F	35074	31.10.2007	5626,53
	IF RMV F	33517	06.11.2007	8426,20
	IF RMV F	33691	21.11.2007	3223,06
VASLUI	BVFD	9041295	21/02/2007	30962,35
	BYEZ	0231672	14/03/2007	7512,78
	IF RMV F	0023294	29/10/2007	18379,99
	IF RMV F	0033565	9/11/2007	5009,49
VALCEA	B YE Z	223575	14/02/2007	40095,13
	B YE Z	223752	15/03/2007	6480,02
	IF RMV F	26788	30/10/2007	7502,04
	IF RMV F	35057	31/10/2007	9107,47
	IF RMV F	33494	5/11/2007	4771,30
	IF RMV F	33702	21/11/2007	10786,06
VRANCEA	BYEZ	227982	19.02.2007	16483,56
	FMVVN07	31	15.03.2007	2956,51
	IFRMVF	35068	31.10.2007	15379,18
	IFRMVF	33705	21.11.2007	4173,95

## EURO

Deliverer	Number of vaccine doses	Reception Date
SC Farmavet	53900	22/02/2007
SC Farmavet	11100	19/03/2007
SC Romvac	70000	30/10/2007
SC Romvac	28720	13/11/2007
FARMAVET	37420	22/02/2007
FARMAVET	121020	22/02/2007
FARMAVET	21560	15/03/2007
ROMVAC	160000	12/11/2007
ROMVAC	44545	21/11/2007
SC FARMAVET SA	88000	14.02.2007
SC FARMAVET SA	22000	23.02.2007
SC FARMAVET SA	11000	15.03.2007
SC ROMVAC COMPANY SA	50500	1.11.2007
SC ROMVAC COMPANY SA	59300	1.11.2007
SC ROMVAC COMPANY SA	17200	03.11.2007
SC ROMVAC COMPANY SA	35500	12.11.2007
Farmavet	92400	19.02.2007
Farmavet	3600	15.03.2007
Romvac	96000	05.11.2007
Romvac	27115	12.11.2007
Farmavet SA	139700	21/02/2007
Farmavet SA	15000	22/02/2007
Farmavet SA	22300	16/03/2007
Romvac SA	154000	8/11/2007
RomvacSA	42110	21/11/2007
	9900	20/02/2007
	44000	20/02/2007
	9900	14/03/2007
	8200	14/03/2007
	60000	31/10/2007
	20825	12/11/2007
S.C. FARMAVET SA	63250	22/02/2007
S.C. FARMAVET SA	13850	15/03/2007
S.C. ROMVAC COMPANY	90000	31/10/2007
S.C. ROMVAC COMPANY	25000	12/11/2007
S.C. FARMAVET SA	48000	28/02/2007
S.C. ROMVAC COMPANY	42000	6/11/2007
S.C. ROMVAC COMPANY	11000	23/11/2007
S.C. FARMAVET SA	60000	20.02.2007
S.C. FARMAVET SA	5000	20.03.2007
S.C. ROMVAC COMPANY	99000	30.10.2007
S.C. ROMVAC COMPANY	26000	09.11.2007
SC Farmavet	2100	14/02/2007
SC Romvac	1000	5/11/2007
SC Romvac	240	26/11/2007
FARMAVET	9900	22/02/2007
FARMAVET	6100	22/02/2007

FARMAVET	66000	16/02/2007
FARMAVET	20000	16/03/2007
ROMVAC	55140	9/11/2007
ROMVAC	-20000	9/11/2007
ROMVAC	127000	30/10/2007
Farmavet	27500	23.02.2007
Farmavet	17500	20.03.2007
Romvac	56000	29.10.2007
Romvac	16020	23.11.2007
FARMAVET	99000	16.02.2007
FARMAVET	16000	19.03.2007
sc Romvac Company SA	117000	30.10.2007
sc Romvac Company SA	31845	21.11.2007
ROMVAC	30320	14.11.2007
ROMVAC	108000	14.11.2007
FARMAVET	23600	15.03.2007
FARMAVET	9900	20.02.2007
FARMAVET	71500	20.02.2007
FARMAVET	23020	20/02/2007
FARMAVET	40980	20/02/2007
FARMAVET	21000	19/03/2007
ROMVAC	95000	6/11/2007
ROMVAC	25760	21/11/2007
Farmavet	29700	21/02/2007
Farmavet	3300	16/03/2007
Romvac	32810	30/10/2007
Romvac	30000	23/11/2007
SC FARMAVET SA	49500	16.02.2007
SC FARMAVET SA	23100	21.02.2007
SC FARMAVET SA	19400	15.03.2007
SC ROMVAC COMPANY SA	40560	05.11.2007
SC ROMVAC COMPANY SA	94440	30.10.2007
SC ROMVAC COMPANY SA	36645	09.11.2007
Farmavet	203500	22/15.02.2007
Farmavet	26500	51/16.03.2007
Romvac	223000	206/24.10.2007
Romvac	61560	230/09.11.2007
SC FARMAVET SA	69300	20.02.2007
SC FARMAVET SA	15700	20.03.2007
SC ROMVAC COMPANY SA	87000	30.10.2007
SC ROMVAC COMPANY SA	24290	09.11.2007
SC.Farmavet	77000	14.02.07
SC.Farmavet	17000	14.03.07
SC.Romvac	90000	24.10.07
SC.Romvac	24700	21.11.07
SC FARMAVET SA	110000	15/02/2007
SC FARMAVET SA	10000	15/03/2007
SC ROMVAC Company SA	126000	24/10/2007
SC ROMVAC Company SA	35360	13/11/2007
FARMAVET	47000	22/02/2007
FARMAVET	17000	16/03/2007
ROMVAC	39360	30/10/2007
SC FARMAVET	48400	21.02.2007
SC FARMAVET	12600	16.03.2007
SC ROMVAC	18715	28.11.2007

SC ROMVAC	48185	08.11.2007
SC FARMAVET SA	33000	15.02.2007
SC FARMAVET SA	14300	20.02.2007
SC FARMAVET SA	15700	19.03.2007
SC ROMVAC SA	50000	23.10.2007
SC ROMVAC SA	40000	30.10.2007
SC ROMVAC SA	21580	12.11.2007
SC FARMAVET SA	12.850	04.04.2007
SC FARMAVET SA	91.800	22.02.2007
SC FARMAVET SA	10.350	02.04.2007
SC ROMVAC COMPANY SA	27.650	29.11.2007
SC ROMVAC COMPANY SA	80.000	30.10.2007
SC ROMVAC COMPANY SA	22.000	07.11.2007
SC FARMAVET SA	33000	13/02/2007
SC FARMAVET SA	7000	13/03/2007
SC ROMVAC COMPANY SA	32700	29/10/2007
FARMAVET	9900	21.02.07
FARMAVET	71500	21.02.07
FARMAVET	16600	15.03.07
ROMVAC	90000	29.10.07
ROMVAC	25505	12.11.07
Farmavet	71500	15.02.2007
Farmavet	15050	02.03.2007
Farmavet	18450	19.03.2007
Romvac	97000	25.10.2007
Romvac	26400	23.11.2007
FARMAVET	82500	21.02.2007
FARMAVET	27600	22.02.2007
FARMAVET	15000	14.03.2007
ROMVAC	100000	23.10.2007
ROMVAC	39000	21.11.2007
ROMVAC	41000	5.11.2007
SC FARMAVET SA	49500	23.02.2007
SC FARMAVET SA	5500	15.03.2007
SC ROMVAC COMPANY SA	73000	08.11.2007
SC ROMVAC COMPANY SA	20640	13.11.2007
SC FARMAVET SA	165000	15/02/2007
SC FARMAVET SA	20000	16/03/2007
SC ROMVAC COMPANY SA	147050	16/10/2007
SC ROMVAC COMPANY SA	40000	7/11/2007
SC ROMVAC COMPANY SA	52000	12/11/2007
FARMAVET	8700	05.11.2007
ROMVAC COMPANY	10000	05.11.2007
ROMVAC COMPANY	2500	09.11.2007
FARMAVET	8000	14.03.2007
ROMVAC COMPANY	28000	09.11.2007
ROMVAC COMPANY	90000	05.11.2007
FARMAVET	80300	16.02.2007
ROMVAC COMPANY	19000	05.11.2007
ROMVAC COMPANY	19200	09.11.2007
ROMVAC COMPANY	-17200	12.11.2007
SC FARMAVET SA	22000	15/03/2007
SC FARMAVET SA	20100	15/03/2007
SC FARMAVET SA	9900	20/02/2007
SC FARMAVET SA	88000	20/02/2007

ROMVAC COMPANY	94000	29/10/2007
ROMVAC COMPANY	26090	12/11/2007
SC FARMAVET SA	41800	22.02.2007
SC FARMAVET SA	16200	15.03.2007
SC ROMVAC COMPANY SA	81000	8/11/2007
SC ROMVAC COMPANY SA	22650	12.11.2007
SC FARMAVET SA	9500	20.02.2007
SC FARMAVET SA	38500	20.02.2007
SC ROMVAC COMPANY SA	25200	24.10.2007
SC ROMVAC COMPANY SA	14400	21.11.2007
SC ROMVAC COMPANY SA	24800	05.11.2007
SC FARMAVET SA	13750	22.02.2007
SC FARMAVET SA	16750	15.03.2007
SC FARMAVET SA	38500	22.02.2007
SC ROMVAC COMPANY SA	84000	31.10.2007
SC ROMVAC COMPANY SA	22910	12.11.2007
Farmavet	127600	14/02/2007
Farmavet	10000	14/03/2007
Farmavet	7400	15/03/2007
Romvac	153000	31/10/2007
Romvac	42150	9/11/2007
FARMAVET	41800	27/26.02.07
FARMAVET	7700	38/16.03.07
FARMAVET	5500	39/16.03.07
ROMVAC	70000	424/05.11.07
ROMVAC	27340	464/23.11.07
FARMAVET	62150	21.02.2007
S.C ROMVAC COMPANY S.A.	30000	31.10.2007
S.C ROMVAC COMPANY S.A.	31000	06.11.2007
S.C ROMVAC COMPANY S.A.	17185	21.11.2007
S.C. FARMAVET S.A.	76450	21/02/2007
S.C. FARMAVET S.A.	18550	14/03/2007
S.C ROMVAC COMPANY S.A.	98000	29/10/2007
S.C ROMVAC COMPANY S.A.	26710	9/11/2007
SC Farmavet SA	99000	14/02/2007
SC Farmavet SA	16000	15/03/2007
SA Romvac CO	40000	24/10/2007
SA Romvac CO	48560	31/10/2007
SA Romvac CO	25440	5/11/2007
SA Romvac CO	57510	21/11/2007
Farmavet	40700	19.02.2007
Farmavet	7300	15.03.2007
Romvac	82000	31.10.2007
Romvac	22255	21.11.2007

Table 2 - Costs for administration of vaccine

GENERAL

EURO

Region	Payment order	Value of the payment order	Costs for administration of vaccine	Other costs
ALBA			428817,61	
ARAD			1028523,76	
ARGES			743543,14	32893,75
BACAU			260009,46	
BIHOR			868162,54	
BISTRITA	A/189/16. 01.2008	1249886,83	388445,23	
BOTOSANI			277061,70	
BRASOV			232487,82	
BRAILA			481661,54	
BUÇURESTI			4868,17	
BUZAU			601846,23	7816,50
CARAS			284854,58	2589,69
CALARASI			544585,49	
CLUJ			321182,93	10895,62
CONSTANTA			476438,05	0,00
COVASNA			237653,17	3283,50
DAMBOVITA			594502,34	
DOLJ			1312939,66	20617,49
GALATI			482150,31	
GIURGIU			506993,75	
GORJ			699681,98	
HARGHITA			257019,84	2222,89
HUNEDOARA			288906,66	
IALOMITA			249584,81	67840,39
IASI			569540,36	22542,13
ILFOV			138969,83	
MARAMURES			505824,95	0,00
MEHEDINTI			561829,30	
MURES			702666,49	998793,60
NEAMT			434234,85	2825,80
OLT			918078,28	
PRAHOVA			468086,00	
SATU MARE			646067,52	
SALAJ			415672,74	
SIBIU			181209,57	
SUCEAVA			513710,25	
TELEORMAN			849654,80	
TIMIS			535841,26	4669,58
TULCEA			215175,32	7701,48
VASLUI			539324,14	
VALCEA			628232,67	1015,93
VRANCEA			371739,60	
<b>Total EURO</b>			<b>20767778,68</b>	<b>1185708,346</b>

Table 2 - Costs for administration of vaccine/baits - ARGES

Region	Payment order	Value of the payment order	Costs for administration of vaccine	Other costs
ARGES	02.2007	42590	42590	648,64
	03.2007	815450	815450	93733,3
	04.2007	374790	374790	5708,05
	05.2007	75940	75940	1156,57
	06.2007	52140	52140	794,09
	07.2007	11090	11090	168,9
	08.2007	410	410	6,24
	09.2007	241550	241550	3678,8
	10.2007	200036,3	200036,3	3000,91
	11.2007	654209,3	654209,3	7045,57
	12.2007	467289,6	467289,6	5075,03
TOTAL RON		2735495,2	2735495,2	121016,1
TOTAL EURO			743543,1387	32893,7483

Table 2 - Costs for administration of vaccine/baits - BIHOR

Region	Payment order	Value of the payment order	Costs for administration of vaccine	Other costs
BIHOR	Ordonantare	Decontapriile	623680	Ale actiuni in
	Plata Lunare	mai	301790	afara program
		iunie	56310	
		iulie	70500	
		august	17230	
		septembrie	137310	
		octombrie	257490	
		noiembrie	316330	
		decembrie	1213330	
		TOTAL		3193970
	Total EURO		868162,5442	

Table 2 - Costs for administration of vaccine/baits 2007 - BISTRITA

Region	Payment order	Value of the payment order	Costs for administration of vaccine	Other costs
RO 112	A/189/16. 01.2008	4598333,66	1429090	

Table 2 - Costs for administration of vaccine/baits - BUZAU

Region	Payment order	Value of the payment order	Costs for administration of vaccine	Other costs
	844	14/06/2007	9520	8000
	200	31/03/2008	9000	9000
	385	22/04/2008	8600	8600
	845	14/06/2007	13257,8	9400
	12	24/01/2008	940,4	940,4
	96	10/03/2008	1787	1787
	203	31/03/2008	5000	5000
	319	21/04/2008	5979,2	4732,6
	846	14/06/2007	13137,7	13137,7
	936	19/07/2007	12380,5	6892,3



42	24/01/2008	1570,5	1570,5
172	31/03/2008	2000	2000
362	22/04/2008	610,3	610,3
1155	30/08/2007	10300	10300
97	10/03/2008	1115	1115
205	31/03/2008	6853,84	6853,84
1141	19/09/2007	11195	9700
206	31/03/2008	5000	5000
373	22/04/2008	7249,35	7249,35
850	14/06/2007	5702,4	5000
25	24/01/2008	2080	2080
851	14/06/2007	12053,1	12053,1
841	19/07/2007	9357,7	6842,3
41	24/01/2008	585	585
99	10/03/2008	321,5	321,5
209	31/03/2008	400	400
852	14/06/2007	4509,4	3000
43	21/01/2008	478,4	478,4
100	10/03/2008	1000	1000
145	31/03/2008	4221,3	4221,3
854	14/06/2007	13691	11000
221	31/03/2008	1312	1312
920	14/06/2007	4760	4760
29	24/01/2008	1072,19	1072,19
945	19/07/2007	19528,3	8740
150	10/03/2008	1000	1000
213	31/03/2008	1363,34	1363,34
262	4/04/2008	2372,5	2372,5
337	21/04/2008	523,25	523,25
918	14/06/2007	20820,4	15200
23	24/01/2008	1204,6	1204,6
104	10/03/2008	2819,35	2819,35
214	31/03/2008	17318,91	15550,85
860	14/06/2007	52151,4	20230
19	24/01/2008	3534,7	3534,7
105	10/03/2008	7059	7059
215	31/03/2008	23143,2	14786,3
858	14/06/2007	13120	8878
40	24/01/2008	2647,8	2647,8
216	31/03/2008	700	700
856	14/06/2007	4099,4	4099,4
33	16/06/2007	130	8,6
38	24/01/2008	6155,5	6155,5
106	10/03/2008	1050,5	1050,5
949	19/07/2007	22776,3	11530
107	10/03/2008	5647,8	5647,8
218	31/03/2008	13966,6	13966,6
321	21/04/2008	20727,05	525,6
861	14/06/2007	17200	17200
35	23/01/2008	3500	3500
30	24/01/2008	2500	2500
108	10/03/2008	2775,3	2775,3
219	31/03/2008	17048,3	14454,7
921	14/06/2007	8262,5	5000
22	24/01/2008	4328,4	4328,4
109	10/03/2008	2742,12	2742,12
220	31/03/2008	10286,6	2229,4
862	14/06/2007	7390	7390
952	20/07/2007	13610,3	10480
110	10/03/2008	1005	1005

143	31/03/2008	13352.82	9475
863	14/06/2007	40802.9	1000
1925	24/01/2008	578.34	578.34
111	10/03/2008	6429.75	6429.75
144	31/03/2008	26886.33	26886.33
324	21/04/2008	12610.73	10505.58
955	19/07/2007	13998.4	10340
12	15/01/2008	6281.7	6281.7
142	31/03/2008	10000	10000
380	22/04/2008	7972.16	4218.3
866	14/06/2007	13711	6000
130	10/03/2008	1000	1000
145	31/03/2008	11679.3	11500
867	14/06/2007	22356.1	22356.2
957	19/07/2007	9783.1	1543.8
146	31/03/2008	23500	23500
868	14/06/2007	26828.9	3820
114	10/03/2008	3857	3857
147	31/03/2008	23693	23693
872	14/06/2007	14869	0
870	14/06/2007	13136.5	12200
20	24/01/2008	924	924
118	10/03/2008	4093	4093
150	31/03/2008	17070.9	17070.9
327	21/04/2008	8462	8462
434	20/05/2008	26700	1151
1019	21/08/2007	13638	11700
117	10/03/2008	1000	1000
151	31/03/2008	454	454
874	14/06/2007	18154.03	10698
152	31/03/2008	13851.6	11840
875	14/06/2007	7453	7150
153	31/03/2008	13160.58	12880
877	14/08/2007	22643.7	19200
122	10/03/2008	4671.75	4671.75
155	31/03/2008	18928.25	18928.25
787	14/06/2007	12200	12200
260	21/04/2008	10000	10000
336	21/04/2008	15528.74	12090
879	14/06/2007	18958.6	18958.6
969	19/07/2007	9703	441.4
157	31/03/2008	24588.98	24588.98
318	21/04/2008	7089.54	571.02
1027	21/08/2007	31078.4	7490
126	10/03/2008	3114	3114
160	31/03/2008	1636.54	1636.54
923	14/06/2007	6662.9	4200
161	31/03/2008	12771	9200
973	19/07/2007	19284.2	12200
128	10/03/2008	3514	5314
162	31/03/2008	21586	21586
886	14/06/2007	63601.1	39970
36	24/01/2008	8310.3	8310.3
129	10/03/2008	6131	6131
163	31/03/2008	15162.33	15162.33
479	22/05/2008	10000	10000
884	14/06/2007	22239	12550
130	10/03/2008	2866	2866
164	31/03/2008	17609	17384

Buzau

887	14/06/2007	12175	7760
131	10/03/2008	1000	1000
185	31/03/2008	1000	1000
888	14/06/2007	22212,4	9000
166	31/03/2008	21500	21500
328	21/04/2008	4418,9	1000
1034	21/08/2007	41236,5	11200
133	10/03/2008	4484,2	4484,2
167	31/03/2008	17545,8	17545,8
329	21/04/2008	10000	10000
1035	21/08/2007	19350,47	10948
24	24/01/2008	3234,06	3234,06
134	10/03/2008	1000	1000
168	31/03/2008	3641	3641
980	19/07/2007	12808,5	9190
36	24/01/2008	618	618
135	10/03/2008	1008	1008
169	31/03/2008	272	272
891	14/06/2007	41549,6	28060
170	31/03/2008	26918,8	26918,8
330	21/04/2008	20000	18291,2
892	14/06/2007	33819,8	19200
14	24/01/2008	1642,2	1642,2
137	10/03/2008	1116,22	1116,22
171	31/03/2008	6856,78	6856,78
361	22/04/2008	18178,8	18178,8
411	13/05/2008	4000	4000
983	19/07/2007	43539,6	31100
33	24/01/2008	1479,6	1479,6
138	10/03/2008	2290,5	2290,5
204	31/03/2008	2257,66	2257,66
1045	21/08/2007	36555,6	34200
179	31/03/2008	42277,78	42277,78
334	21/04/2008	30000	6622,22
894	14/06/2007	6000	6000
139	10/03/2008	1120	1120
174	31/03/2008	6880	6880
896	14/06/2007	24150,3	14200
28	24/01/2008	694,8	694,8
140	10/03/2008	1321,8	1321,8
175	31/03/2008	580,8	580,8
819	14/06/2007	13540	11200
141	10/03/2008	1463,36	1463,36
155	18/03/2008	5297,88	5297,88
176	31/03/2008	647	647
896	14/06/2007	5219	2910
142	10/03/2008	1205,4	1205,4
177	31/03/2008	4404,6	4404,6
332	21/04/2008	3000	3000
897	14/06/2007	42515,07	20694
178	31/03/2008	29125,98	29125,98
333	21/04/2008	5516,1	474,02
810	31/05/2008	4940,2	4200
1047	21/08/2007	8788,8	7000
322	21/04/2008	15260,6	15090
1157	19/09/2007	31347,2	8100
340	21/04/2008	5117,69	5117,69
379	22/04/2008	5551,2	3882,31
1118	29/08/2007	10000	5200

148	10/03/2008	1110.2	1110.2
902	14/06/2007	18057.9	17070
14	17/01/2008	6021.3	6021.3
32	24/01/2008	265	265
150	10/03/2008	898.5	898.5
149	31/03/2008	128	128
381	22/04/2008	6069.3	6069.3
1050	21/08/2007	18703	9282
1943	24/01/2008	280.5	280.5
185	31/03/2008	500	500
390	6/05/2008	903	903
901	14/06/2007	35767.9	18760
186	31/03/2008	13231.18	13231.18
402	22/04/2008	10000	9468.82
995	19/07/2007	8596.4	8010
908	14/06/2007	19792.47	14031
188	31/03/2008	17258.93	17258.93
336	21/04/2008	20000	6871.07
1065	22/08/2007	12879.7	12879.7
153	10/03/2008	1000	1000
190	31/03/2008	1015.22	1015.22
1004	19/07/2007	11159.4	11159.4
1123	29/08/2007	3000	40.6
155	10/03/2008	5297.88	5297.88
493	22/05/2008	10000	10000
915	14/06/2007	6114	6010
193	31/03/2008	400	400
222	31/03/2008	1398.74	1398.74
910	14/06/2007	42702.1	39200
156	10/03/2008	7218.38	7218.38
194	31/03/2008	24341.52	24341.52
338	21/04/2008	20000	184481.1
1003	19/07/2007	14109.8	8200
40	24/01/2008	711.3	711.3
157	10/03/2008	1000	1000
195	31/03/2008	500	500
363	22/04/2008	22817.8	22817.8
1111	19/07/2007	15520.04	15520.04
1121	29/08/2007	8000	3179.96
196	31/03/2008	1600	1600
1058	21/08/2007	12172.5	12110
31	24/01/2008	2028.6	2028.6
197	31/03/2008	544	544
409	13/05/2008	4000	4000
917	14/06/2007	13695.3	6600
13	24/01/2008	3477.6	3477.6
158	10/03/2008	1000	1000
199	31/03/2008	2262	2262
376	22/04/2008	2827.5	2827.5
853	14/06/2007	6200	6200
101	10/03/2008	1000	1000
211	31/03/2008	2231.7	2231.7
916	14/06/2007	23698.5	11200
198	31/03/2008	500	500
375	22/04/2008	13500	13500
970	19/07/2007	12277.2	6200
125	10/03/2008	2839	2839
159	31/03/2008	14681	13381
990	19/07/2007	9471.5	7200

145	10/03/2008	2079	2079	
225	31/03/2008	13036	13036	
387	24/04/2008	1057	785	
857	14/06/2007	6980	4400	
39	24/01/2008	1430,97	1430,97	
1117	29/08/2007	8000	8000	
1180	19/09/2007	14798,1	6200	
189	31/03/2008	21022,7	15500	
863	14/06/2008	8390	5790	
35	24/01/2008	13050,13	13050,13	
997	20/08/2007	29308	10700	
869	14/06/2007	9000	9000	
961	19/07/2007	17913,5	9200	
1022	21/08/2007	8976,8	7270	
38	24/01/2008	628,5	628,5	
223	31/03/2008	54	54	
881	14/06/2007	12573,2	6170	
45	30/01/2008	15000	10970	
893	3/07/2007	7378	7378	
15	24/01/2008	4201,29	4201,29	
154	10/03/2008	949,62	949,62	
total RON			2214192,27	28756,9
Total EURO			601846,2272	7816,49905

Table 2 - Costs for administration of vaccine/balts - CONSTANTA

Region	Payment order	value of the payment order	Costs for administration of	Other costs	
Albesti	382/ 29.03.2007	3405	2528,4		Ianuarie
23-aout	394/03.04.2007	8290	4060		
Pecineaga	353/22.03.2007	3366	3346		
Chirnogeni	379/27.03.2007	6595,2	2503,2		
Comana	318/23.03.2007	8365,98	420		
Cogealac	314/ 19.03.2007	34891	8951,6		
Poarta Alba	361/22.03.2007	11581,03	2800		
Cobadin	449/20.04.2007	6138,4	2682,4		
Nicolae Balcescu	451/20.04.2007	9094	3108		
Independenta	805/17.07.2007	10686,9	2520		
Mihai Viteazu	362/22.03.2007	9661,9	3211,6		
Sacele	483/03.05.2007	11372,03	1727,6		
Istria	367/23.05.2007	5608,2	2240		
Navodari	322/20.03.2007	1524	812		
M. Kogalniceanu	310/19.03.2007	7104,1	3822		
Corbu	483/03.05.2007	11372,03	2629		
Lumina	311/19.03.2007	2598,4	2595,4		
Petrosani	375/27.03.2007	2360	1980		
Fantanele	362/22.03.2007	9661,9	4020,8		
Adamclisi	549/27.05.2007	19247	10040		Marlie
Deleni	620/30.05.2007	12890,7	4920		
Agigea	552/17.05.2007	15469,7	5460		
Techirghiol	581/21.05.2007	31140,1	6400		
Baneasa	510/24.05.2007	27285,9	4480		
Dobromir	510/24.05.2007	27285,9	920		
Oltina	646/11.06.2007	5082,4	4330		

Chirnogeni	579/21.05.2007	6626,43	2000
Comana	571/18.05.2007	15370,5	9956,6
Rasova	565/17.05.2007	6954,7	5300
Aliman	554/17.05.2007	7004,8	4400
Seimeni	553/17.05.2007	19081,9	10910
Castelu	567/22.05.2007	28545,71	9210
Cobadin	617/28.05.2007	5501,8	5501,8
Ciocarla	555/27.05.2007	10636,6	7010
Topalu	556/17.05.2007	13212	11000
Horia	557/27.05.2007	20052,2	5290
Garliciu	558/17.05.2007	8932,6	6710
Cerchezu	634/05.06.2007	8889,4	3810
Dumbraveni	737/04.07.2007	16184,1	6400
Istria	561/17.05.2007	17047,34	7116,1
Ostrov	562/17.05.2007	4462,1	1790
Lipnita	572/18.05.2007	22189,5	10340
Vulturii	614/25.05.2007	4028	3000
Pestera	588/22.05.2007	36813,2	13770
Medgidia	590/22.05.2007	8596,9	5130
M. Kogalniceanu	563/17.05.2007	3790,4	3790,4
Topraisar	581/21.05.2007	31140,1	12220
Mereni	619/30.05.2007	13071,2	6280
Constanta	600/24.05.2007	14273,5	9620
Valu Traian	644/08.06.2007	15392,69	7800
Compana	552/17.05.2007	15469,7	3280
Ovidiu	594/23.05.2007	10029,5	6210
Lumina	564/27.05.2007	6602,7	6602,7
Petrosani	601/24.05.2007	10930,6	1000
Adamclisi	704/27.06.2007	8740,3	7740
Deleni	697/25.06.2007	4824	7550
	796/17.07.2007	25290,4	
Albesti	705/27.06.2007	3595,2	4950
	799/18.07.2007	36536,9	
Limanu	734/04.07.2007	5794,9	8420
	813/17.07.2007	5683	
Tuzla	718/28.06.2007	9777,9	14260
	808/17.07.2007	7704	
23-aout	643/06.06.2007	9938	6770
Agigea	729/29.06.2007	12895,5	2400
Techirghol	683/19.06.2007	14880,6	1200
Banasa	730/29.06.2007	7419,25	6600
Olina	693/25.06.2007	13608,7	10400
Chirnogeni	689/20.06.2007	6255,8	1600
Amzacea	673/19.06.2007	9318	14600
	776/17.07.2007	31783,7	
Rasova	838/25.07.2007	22973,6	14620
Aliman	694/25.06.2007	9488,2	15940
	794/17.07.2007	31751,9	
Seimeni	680/19.06.2007	10932,1	5210
Castelu	790/17.07.2007	54352,9	4000
Poarta Alba	679/19.06.2007	16931,5	14970
Cobadin	719/28.06.2007	3183,27	3140
Ciocarla	707/27.06.2007	4515	7570
	800/17.07.2007	17960,5	
Targusor	708/27.06.2007	31158,94	4730
Nicolae Balcescu	736/04.07.2007	16552,4	14160
Crucea	709/27.06.2007	7632,06	10650
	802/17.07.2007	7632,07	
Topalu	681/19.06.2007	6422,4	3600
Horia	674/19.06.2007	12800,2	5190
Harsova	777/17.07.2007	59916	13720

Aprilie



Ciocarla	996/30.08.2007	15766,5	400
Cerchezu	945/23.08.2007	19960,4	4000
Lipnita	949/23.08.2007	10708,4	2360
M. Kogalniceanu	1031/10.09.2007	30040,2	4960
			Julie
Baneasa	1144/15.10.2007	5376,79	790
Ostrov	1060/24.09.2007	20173,8	4650
			August
Poarta Alba	318/26.11.2007	26958,2	12790
			Septembrie
Baneasa	1360/03.12.2007	36337,01	700
Cogealac	1337/28.11.2007	59862,24	23130
Rasova	1357/29.11.2007	3589,9	3000
Istria	1328/28.11.2007	16262	4500
			Octombrie
Pecineaga	1520/30.01.2008	28517,9	12900
Baneasa	1521/21.01.2008	22084,61	1000
Comana	1525/27.12.2007	6845,6	2000
Cogealac	1559/23.01.2008	43801,22	4680
Poarta Alba	1554/23.01.2008	27274,2	9500
Cobadin	1540/23.01.2008	17056,03	7910
Independenta	1539/10.04.2008	14664,1	10000
Mihai Viteazu	1526/10.03.2008	25960	10000
Corbu	1541/10.03.2008	10428,4	6420
Lumina	1549/10.03.2008	25117,44	2600
Petrosani	1550/10.03.2008	28391,6	10000
Fantanele	1525/10.03.2008	25960	15960
			Noiembrie
Albesti	245/27.03.2008	14335,4	3990
23-aout	320/31.03.2008	31487,3	17070
Agigea	248/27.03.2008	17763,9	4730
Techirghiol	271/27.03.2008	33453,28	9360
Ion Corvin	251/27.03.2008	7105,02	2040
Chimogeni	316/31.03.2008	27582,2	14000
Amzacea	309/31.03.2008	34478,9	14000
Cogealac	280/27.03.2008	96995,71	6610
Rasova	278/27.03.2008	12877,3	6840
Aliman	255/27.03.2008	8969,26	6660
Castelu	321/31.03.2008	16694,6	9030
Poarta Alba	299/28.03.2008	12111,82	5560
Ciocarla	257/27.03.2008	14859	4900
Ciobanu	260/27.03.2008	41381,18	4480
Sacele	265/27.03.2008	10460	10460
Ostrov	266/27.03.2008	4112,7	2280
Lipnita	267/27.03.2008	12614	5670
Pestera	268/27.03.2008	36761,24	4070
Navodari	269/27.03.2008	4070	3460
Topraisar	271/27.03.2008	33453,28	11780
Cumpana	248/27.03.2008	17763,9	9460
Lumina	275/27.03.2008	8558,5	5760
Fantanele	253/27.03.2008	55574,7	1000
			Decembrie
Adamclisi	376/16.04.2008	6330	9060
	490/20.05.2008	7914,29	
Deleni	491/20.05.2008	16425,5	10420



Mangalia	379/16.04.2008	3150	9320
	493/20.05.2008	5366.2	
Limanu	484/20.05.2008	10238,2	8280
Tuzla	381/16.04.2008	5750	13810
	495/20.05.2008	9621,1	
Agigea	382/16.04.2008	3000	2510
Baneasa	498/20.05.2008	32707,92	9680
Dobromir	384/16.04.2008	19400	6240
Ion Corvin	499/20.05.2008	17811,59	13740
Oitina	386/16.04.2008	7800	23840
	500/20.05.2008	13010,4	
	324/31.03.2008	8863,3	
Chirnogeni	501/20.05.2008	13550	7400
Comana	502/20.05.2008	14539,1	8180
Amzacea	502/20.05.2008	14539,1	1800
Rasova	541/20.05.2008	13408,8	3640
Aliman	505/20.05.2008	23005,09	7480
Seimeni	504/20.05.2008	15832	13590
Castelu	506/20.05.2008	3082	3020
Basarabi	393/16.04.2008	3700	10430
	507/20.05.2008	6225	
	298/28.03.2008	3654	
Poarta Alba	313/31.03.2008	7998,76	6710
Cobadin	509/20.05.2008	15908,79	19510
	395/16.04.2008	9400	
Ciocaria	510/20.05.2008	8472,3	7380
Targusor	511/20.05.2008	21744,41	6630
Nicolae Balcescu	512/20.05.2008	14076,8	21390
	398/16.04.2008	8400	
Crucea	513/20.05.2008	12134,59	10500
Topalu	514/20.05.2008	3855,7	7300
	400/16.04.2008	2300	
	333/31.03.2008	3405,2	
Horia	515/20.05.2008	19588,16	6340
Harsova	401/16.04.2008	11700	11420
Ciobanu	516/20.05.2008	31836	21210
Sarau	517/20.05.2008	14439,69	11710
	517/20.05.2008	14439,69	
Garliciu	402/16.04.2008	19000	22400
	516/20.05.2008	31636,08	
Mircea Voda	540/20.05.2008	16108,3	12150
Silistea	518/20.05.2008	5714,2	8420
	404/16.04.2008	3500	
Tortomanu	519/20.05.2008	6597,1	7850
	405/16.04.2008	4000	
Negru Voda	520/20.05.2008	23033	17380
Cerchezu	521/20.05.2008	9880	17170
	409/16.04.2008	5900	
	290/31.03.2008	6044,5	
Independenta	522/20.05.2008	7230,5	5420
Mihai Viteazu	523/20.05.2008	6738,6	6300
Dumbraveni	406/16.04.2008	13600	7590
Istria	525/20.05.2008	8521	10000
	411/16.04.2008	5200	
Ostrov	526/20.05.2008	7747,2	8370
	412/16.04.2008	7500	
Lipnita	627/20.05.2008	7779,9	2480
Pantelimon	511/20.05.2008	21744,41	8040
Vulturii	403/16.04.2008	8500	4850
Pestera	528/20.05.2008	10080,18	9570
Medgidia	529/20.05.2008	8146	11410
	415/16.04.2008	4800	
Navodari	530/20.05.2008	5326,5	1720
M.Kogalniceanu	531/20.05.2008	19737,83	11500
Topraisar	418/16.04.2008	5400	9760
	532/20.05.2008	9165,7	

Mereni	533/20.05.2008	7298	12990
	419/16.04.2008	4400	
	317/31.03.2008	4367	
Constanta	534/20.05.2008	12290,2	23690
	420/16.04.2008	7300	
	323/31.03.2008	5739,1	
Valu Traian	535/20.05.2008	8236,1	14310
	303/31.03.2008	4645	
	421/16.04.2008	4900	
Cumpana	496/20.05.2008	5441,8	4230
Ovidiu	536/20.05.2008	6897	11940
	304/28.03.2008	19965,8	
Ghindaresti			2470
Gradina	503/20.05.2008	38227,16	11880
Cuza Voda	508/20.05.2008	9901,01	8650
Baraganu	538/20.05.2008	5223,84	4440
Saligny	539/20.05.2008	10612,42	7420
	Total RON		1752815,6
	Total EURO		476438,0538

Table 2 - Costs for administration of vaccine/baits - COVASNA

Region	Payment order	Value of the payment order	Costs for administration of vaccine	Other costs
	490/24.05.07	17316	17316	
	491/24.05.07	27610	27610	
	495/24.05.07	5600	5600	
	492/24.05.07	5890	5890	
	493/24.05.07	4090	4090	
	497/24.05.07	3000	3000	
	499/24.05.07	7310	7310	
	624/27.06.07	4550	4550	
	500/24.05.07	4970	4970	
	501/24.05.07	4720	4720	
	502/24.05.07	16170	16170	
	629/27.06.07	2940	2940	
	630/27.06.07	2200	2200	
	631/27.06.07	2200	2200	
	632/27.06.07	3660	3660	
	505/24.05.07	18000	18000	
	506/24.05.07	2750	2750	
	636/27.06.07	8820	8820	
	508/24.05.07	11270	11270	
	509/24.05.07	7000	7000	
	510/24.05.07	4670	4670	
	513/24.05.07	5000	5000	
	514/24.05.07	7000	7000	
	515/24.05.07	8650	8650	
	516/24.05.07	7000	7000	
	643/27.06.07	7060	7060	
	518/24.05.07	4240	4240	
	519/24.05.07	7840	7840	
	520/24.05.07	4170	4170	
	521/24.05.07	9800	9800	
	522/24.05.07	14690	14690	
	650/27.06.07	3920	3920	
	523/24.05.07	4300	4300	
	756/19.07.07	2760	2760	
	761/19.07.07	7940	7940	
	783/20.07.07	3230	3230	
	764/18.07.07	3150	3150	
	780/19.07.07	150	150	
	768/19.07.07	1330	1330	
	865/22.08.07	850	850	
	937/29.08.07	3000	3000	

COVASNA

784/20.07.07	3200	3200
775/19.07.07	2150	2150
857/22.08.07	8400	8400
928/29.08.07	880	880
857/22.08.07	1200	1200
779/19.07.07	1130	1130
928/28.08.07	2000	2000
778/19.07.07	9370	9370
856/22.08.07	2440	2440
923/28.08.07	570	570
932/28.08.07	2800	2800
1031/20.09.07	2070	2070
924/28.08.07	1000	1000
937/29.08.07	2330	2330
867/22.08.07	2200	2200
871/22.08.07	680	680
1099/28.09.07	13660	13660
171/11.03.08	1220	1220
1093/28.09.07	2000	2000
1319/23.11.07	2500	2500
1324/23.11.07	1960	1960
1333/23.11.07	8000	8000
1338/23.11.07	3410	3410
177/11.03.08	7220	7220
179/11.03.08	4940	4940
193/11.03.08	6490	6490
274/28.03.08	10530	10530
275/28.03.08	7440	7440
276/28.03.08	8000	8000
278/28.03.08	11320	11320
279/28.03.08	7430	7430
280/28.03.08	12490	12490
281/28.03.08	5860	5860
282/28.03.08	14300	14300
222/13.03.08	2450	2450
283/28.03.08	5260	5260
223/13.03.08	23880	23880
284/28.03.08	18840	18840
308/28.03.08	8090	8090
285/28.03.08	12820	12820
286/28.03.08	3440	3440
225/13.03.08	21480	21480
287/28.03.08	15080	15080
275/28.03.08	7200	7200
288/28.03.08	7950	7950
289/28.03.08	9830	9830
290/28.03.08	12000	12000
291/28.03.08	8170	8170
292/28.03.08	1600	1600
293/28.03.08	14620	14620
294/28.03.08	14240	14240
295/28.03.08	14570	14570
296/28.03.08	12290	12290
297/28.03.08	850	850
298/28.03.08	23350	23350
300/28.03.08	6580	6580
301/28.03.08	7100	7100
302/28.03.08	22810	22810
303/28.03.08	9850	9850
304/28.03.08	2380	2380
305/28.03.08	5510	5510
306/28.03.08	7380	7380
307/28.03.08	16490	16490
374/24.04.08	3620	3620
375/24.04.08	2520	2520
376/24.04.08	8740	8740
377/24.04.08	5690	5690

378/24.04.08	3230	3230	
379/24.04.08	1340	1340	
380/24.04.08	7700	7700	
309/28.03.08	5910	5910	
381/24.04.08	4700	4700	
310/28.03.08	890	890	
382/24.04.08	3120	3120	
392/24.04.08	3350	3350	
383/24.04.08	7640	7640	
375/24.04.08	1100	1100	
384/24.04.08	8020	8020	
385/24.04.08	8460	8460	
386/24.04.08	2600	2600	
387/24.04.08	7310	7310	
388/24.04.08	2310	2310	seringi,ace,tru
389/24.04.08	6940	6940	
390/24.04.08	4900	4900	
392/24.04.08	4010	4010	
394/24.04.08	12110	12110	
Seringi+ace			11280
Dezinfectant			800
TOTAL RON	874326	874326	12080
Total EURO		237653,1668	3283,500951

Table 2 - Costs for administration of vaccine/baits - DOLJ

Region	Payment order	Value of the payment order	Costs for administration of vaccine	Other costs
DOLJ	2007		4.830.305	75.851,73
	Total RON		4.830.305	75.852
	Total EURO		1312939,668	20617,48519

Table 2 - Costs for administration of vaccine/baits - HARGHITA

Region	Payment order	Value of the payment order	Costs for administration of vaccine	Other costs
	1065/16.05.07	4209	4209	
	1197/30.05.07	341	341	
	1066/16.05.07	4668	4668	
	1198/30.05.07	2672	2672	
	1067/16.05.07	5970	5970	
	1068/16.05.07	4523	4523	
	1200/30.05.07	1237	1237	
	1069/16.05.07	11034	11034	
	1201/30.05.07	4316	4316	
	1070/16.05.07	5840	5840	
	1202/30.05.07	1660	1660	
	1071/16.05.07	2840	2840	
	1072/16.05.07	600	600	
	1073/16.05.07	2316	2316	
	1205/30.05.07	2174	2174	
	1074/16.05.07	2666	2666	
	1206/30.05.07	1334	1334	
	1075/16.05.07	3745	3745	
	1207/30.05.07	4525	4525	
	1076/16.05.07	12367	12367	
	1208/30.05.07	10393	10393	
	1077/16.05.07	2991	2991	
	1209/30.05.07	1479	1479	

1078/16.05.07	1050	1050
1079/16.05.07	3416	3416
1211/30.05.07	4124	4124
1080/16.05.07	2200	2200
1081/16.05.07	3010	3010
1082/16.05.07	5800	5800
1083/16.05.07	2700	2700
1084/16.05.07	2300	2300
1085/16.05.07	1000	1000
1086/16.05.07	750	750
1087/16.05.07	1740	1740
1088/16.05.07	4279	4279
1220/30.05.07	1191	1191
1089/16.05.07	4310	4310
1090/16.05.07	4244	4244
1222/30.05.07	1496	1496
1091/16.05.07	4670	4670
1092/16.05.07	3360	3360
1093/16.05.07	3583	3583
1225/30.05.07	1187	1187
1094/16.05.07	2170	2170
1095/16.05.07	2036	2036
1227/30.05.07	94	94
1096/16.05.07	1500	1500
1097/16.05.07	4251	4251
1229/30.05.07	4099	4099
1098/16.05.07	2494	2494
1230/30.05.07	1476	1476
1099/30.05.07	4389	4389
1231/30.05.07	2441	2441
1101/16.05.07	2259	2259
1233/30.05.07	2551	2551
1102/16.05.07	3251	3251
1234/30.05.07	2939	2939
1103/16.05.07	4443	4443
1235/30.05.07	5377	5377
1104/16.05.07	600	600
1105/16.05.07	3547	3547
1237/30.05.07	3773	3773
1106/16.05.07	4689	4689
1107/16.05.07	11439	11439
1239/30.05.07	4641	4641
1108/16.05.07	5006	5006
1240/30.05.07	874	874
1109/16.05.07	3616	3616
1241/30.05.07	2724	2724
1110/16.05.07	9681	9681
1242/30.05.07	6739	6739
1111/16.05.07	4610	4610
1112/16.05.07	5810	5810
1114/16.05.07	2567	2567
1246/30.05.07	873	873
1115/16.05.07	3270	3270
1116/16.05.07	3790	3790
1248/30.05.07	2840	2840
1117/16.05.07	3597	3597
1249/30.05.07	4293	4293

1118/16.05.07	1703	1703
1250/30.05.07	2057	2057
1119/16.05.07	8270	8270
1251/30.05.07	1550	1550
1120/16.05.07	6931	6931
1252/30.05.07	2849	2849
1121/16.05.07	710	710
1084/16.05.07	1618	1618
1340/18.06.07	180	180
1344/18.06.07	2050	2050
1345/18.06.07	1410	1410
1361/18.06.07	200	200
1370/18.06.07	1480	1480
1377/18.06.07	460	460
1380/18.06.07	2990	2990
1385/18.06.07	1720	1720
1387/18.06.07	2060	2060
1679/13.07.07	560	560
1694/13.07.07	760	760
1701/13.07.07	9970	9970
1702/13.07.07	4000	4000
1711/13.07.07	3200	3200
1713/13.07.07	3470	3470
1714/13.07.07	1300	1300
1722/13.07.07	1090	1090
1725/13.07.07	400	400
2023/17.08.07	730	730
2024/17.08.07	760	760
2026/17.08.07	930	930
2035/17.08.07	840	840
2036/17.08.07	4170	4170
2037/17.08.07	650	650
2038/17.08.07	500	500
2041/17.08.07	200	200
2048/17.08.07	600	600
2051/17.08.07	520	520
2054/17.08.07	2030	2030
2055/17.08.07	240	240
2057/17.08.07	2400	2400
2059/17.08.07	400	400
2062/17.08.07	600	600
2193/30.08.07	1342	1342
2363/17.09.07	2716	2716
2198/30.08.07	110	100
2200/30.08.07	3187	3187
2360/17.09.07	6253	6253
2201/30.08.07	1937	1937
2361/17.09.07	4163	4163
2203/30.08.07	730	730
2363/17.09.07	590	590
2204/30.08.07	1008	1008
2364/17.09.07	722	722
2208/30.08.07	5330	5330
2365/17.09.07	12400	12400
2208/30.08.07	3040	3040
2367/17.09.07	7000	7000
2211/30.08.07	3328	3328
2369/17.09.07	6492	6492
2212/30.08.07	1450	1450
2370/17.09.07	3500	3500
2213/30.08.07	3891	3891
2371/17.09.07	8450	8450
2214/30.08.07	661	661
2372/17.09.07	1129	1129
2218/30.08.07	2340	2340
2375/17.09.07	5000	5000
2220/30.08.07	2730	2730

HARGHITA

2377/17.09.07	7000	7000
2222/30.08.07	1540	1540
2378/17.09.07	3600	3600
2223/30.08.07	3025	3025
2379/17.09.07	5515	5515
2225/30.08.07	468	468
2381/17.09.07	782	782
2226/30.08.07	4000	4000
2382/17.09.07	9200	9200
2227/30.08.07	900	900
2383/17.09.07	20	20
2228/30.08.07	7300	7300
2384/17.09.07	16500	16500
2229/30.08.07	1300	1300
2385/17.09.08	2580	2580
2232/30.08.07	1000	1000
2388/17.09.07	1160	1160
2233/30.08.07	3640	3640
2389/17.09.07	7710	7710
2234/30.08.07	2700	2700
2390/17.09.07	5800	5800
2235/30.08.07	450	450
2391/17.09.07	200	200
2236/30.08.07	900	900
2392/17.09.07	1980	1980
2239/30.08.07	552	522
2500/27.09.07	2332	2332
2504/27.09.07	550	550
2517/27.09.07	11570	11570
2521/27.09.07	3610	3610
2526/27.09.07	600	600
2527/27.09.07	700	700
2530/27.09.07	780	780
2540/27.09.07	230	230
2542/27.09.07	400	400
2544/27.09.07	7160	7160
2790/30.10.07	2523	2523
2794/30.10.07	2210	2210
2801/30.10.07	30	30
2804/30.10.07	250	250
2813/30.10.07	600	600
60/17.01.08	2000	2000
478/07.03.08	700	700
103/17.01.08	1440	1440
498/07.03.08	600	600
653/27.03.08	5660	5660
519/10.03.08	1262	1262
655/27.03.08	5148	5148
520/10.03.08	687	687
656/27.03.08	9693	9693
521/10.03.08	1030	1030
657/27.03.08	6390	6390
524/10.03.08	436	436
660/27.03.08	4374	4374
525/10.03.08	1029	1029
661/27.03.08	4461	4461
528/10.03.08	315	315
663/27.03.08	5885	5885
664/27.03.08	1140	1140
532/10.03.08	1300	1300
667/27.03.08	3430	3430
533/10.03.08	1800	1800
668/27.03.08	5750	5750
536/10.03.08	602	602
673/27.03.08	4538	4538
674/27.03.08	9068	9068

545/10.03.08	762	762
678/27.03.08	3628	3628
679/27.03.08	900	900
680/27.03.08	3880	3880
681/27.03.08	4670	4670
549/10.03.08	1936	1936
682/27.03.08	6074	6074
684/27.03.08	4748	4748
685/27.03.08	3951	3951
690/27.03.08	19900	19900
691/27.03.08	8730	8730
692/27.03.08	2530	2530
693/27.03.08	5190	5190
694/27.03.08	1280	1280
705/27.03.08	500	500
698/27.03.08	5190	5190
701/27.03.08	3300	3300
568/10.03.08	2326	2326
702/27.03.08	9464	9464
704/27.03.08	6620	6620
791/28.03.08	476	476
793/28.03.08	5000	5000
1135/21.05.08	4410	4410
794/28.03.08	3160	3160
795/28.03.08	4800	4800
1137/21.05.08	4700	4700
796/28.03.08	7930	7930
802/28.03.08	3700	3700
949/15.04.08	1000	1000
1144/21.05.08	3250	3250
803/28.03.08	10000	10000
950/15.04.08	5400	5400
1145/21.05.08	6750	6750
806/28.03.08	4300	4300
953/15.04.08	2000	2000
1148/21.05.08	3760	3760
1149/21.05.08	2550	2550
1156/21.05.08	1490	1490
815/28.03.08	4970	4970
1157/21.05.08	11000	11000
816/28.03.08	2600	2600
964/15.04.08	3000	3000
1158/21.05.08	5600	5600
817/28.03.08	1800	1800
965/15.04.08	1400	1400
1159/21.05.08	2400	2400
818/28.03.08	1000	1000
966/15.04.08	1410	1410
1160/21.05.08	1750	1750
1181/21.05.08	2680	2680
821/28.03.08	330	330
1163/21.05.08	850	850
823/28.03.08	1320	1320
1165/21.05.08	3650	3650
1166/21.05.08	740	740
828/28.03.08	3780	3780
1169/21.05.08	7000	7000
829/28.03.08	5940	5940
1170/21.05.08	5800	5800
831/28.03.08	1280	1280
1172/21.05.08	6250	6250
1174/21.05.08	740	740
834/28.03.08	650	650
1175/21.05.08	2100	2100
835/28.03.08	1800	1800
1176/21.05.08	1000	1000
836/28.03.08	3720	3720



1177/21.05.08	3900	3900	
1179/21.05.08	2630	2630	
840/28.03.08	1330	1330	
1181/21.05.08	2800	2800	
1182/21.05.08	3960	3960	
843/28.03.08	3690	3690	
1184/21.05.08	4100	4100	
840/28.03.08	2060	2060	
1185/21.05.08	3100	3100	
845/28.03.08	300	300	
1186/21.05.08	3700	3700	
1189/21.05.08	2110	2110	
43/12.01.07			2911
536/16.03.07			959
2901/14.11.07			4308
<b>TOTAL RON</b>	945616	945576	8178
<b>TOTAL EURO</b>	257030,7149	257019,8423	2222,886654

Table 2 - Costs for administration of vaccine/baits - HUNEDOARA

ANUL 2007

Region	Payment order	Value of the payment order	Costs for administration of vaccine	Other costs
HUNEDOARA	OP 252/06.03.07	78606,44		0
	OP328/21.03.07	20463,66		0
	OP1620/28.11.07	50315,49		0
	OP1619/28.11.07	7467,51		0
	<b>Total RON</b>			1062887,60
<b>Total EURO</b>			288906,8694	

Table 2 - Costs for administration of vaccine/baits - IALOMITA

Region	Payment order	Value of the payment order	Costs for administration of vaccine	Other costs
IALOMITA	1496/29.10.2007	12454,78		10466,2
	488/18.05.2007	4398,96		3696,61
	1747/03.12.2007	1732,05		1455,5
	1939/27.12.2007	2399,04		2016
Ciufnita	506/18.05.2007	3310	3310	
Valdeni	520/18.05.2007	3269	3090	
Balaciu	495/18.05.2007	1600	1600	
Drldu	525/18.05.2007	2913,5	1780	
Andrasesti	499/18.05.2007	2920	2920	
M Buzau	523/18.05.2007	770	770	
Barcanesti	494/18.05.2007	3262	2450	
Garbovi	532/18.05.2007	5621	5600	
Scanteia	511/18.05.2007	3947,6	2210	
Coserani	527/18.05.2007	3940	3940	
Milosesti	521/18.05.2007	3200	3200	
Dragolesti	528/18.05.2007	1051	1000	
Salcioara	509/18.05.2007	7042,4	7000	
Movilita	522/18.05.2007	3950,5	2520	
Manasia	518/18.05.2007	2851,3	2800	
Jilavele	526/18.05.2007	790	790	
Cazanesti	503/18.05.2007	2032	1950	
Fierbinti	530/18.05.2007	3406,1	3090	
Bordusani	493/18.05.2007	1000	1000	
Axintele	501/18.05.2007	4431,2	4410	
Armasesti	500/18.05.2007	10871,5	3520	
Pertefi	515/18.05.2007	1699,8	1590	
Grivita	531/18.05.2007	1308	1280	
Facaiani	529/18.05.2007	1990	1990	

Urziceni	510/18.05.2007	1583	1380
Cosambesti	502/18.05.2007	3253,2	3190
Sf gheorghe	507/18.05.2007	1010,6	1000
Ion roata	535/18.05.2007	8073,8	4000
Ciochina	504/18.05.2007	1000	1000
Bucu	492/18.05.2007	4081,6	2230
Fetesti	519/18.05.2007	3382	3130
Suduti	513/18.05.2007	2350	2350
Gh. Lazar	524/18.05.2007	2746,4	2740
Movila	516/18.05.2007	1981,8	1950
Giurgeni	533/18.05.2007	2160	2160
Adancata	497/18.05.2007	2218,6	2190
Cocora	491/18.05.2007	3933	2330
Albesti	496/18.05.2007	1238	1200
Saveni	508/18.05.2007	5630	5630
Stelnica	514/18.05.2007	1000	1000
M. kogalnice	517/18.05.2007	8000	8000
Alexeni	498/18.05.2007	1663,2	1580
Ciulnita	608/21.05.2007	5360	5360
Valdeni	613/21.05.2007	6868,5	6780
Balaciu	612/21.05.2007	16822	16790
Dridu	602/21.05.2007	6528,6	5110
Andrasessti	586/21.05.2007	5936,4	5930
M Buzau	583/21.05.2007	5010,8	3090
Barcanesti	599/21.05.2007	11714	11680
Garbovi	577/21.05.2007	9700	7600
Scanteia	612/21.05.2007	16297,6	9130
Cosereni	588/21.05.2007	12470	12470
Milosesti	576/21.05.2007	7273,6	5570
Dragoiești	574/21.05.2007	11606	11600
Salcioara	623/21.05.2007	6942,4	6900
Movirla	598/21.05.2007	11641,3	11380
Jilavele	608/21.05.2007	6940	6940
Cazanesti	601/21.05.2007	8316	8110
Fierbinti	581/21.05.2007	14660,4	14560
Bordusani	596/21.05.2007	9970	9970
Axintele	578/21.05.2007	15219,6	15210
Armasesti	595/21.05.2007	13330	11640
Perleti	575/21.05.2007	7722,6	7370
Grivita	616/21.05.2007	8160	8160
Facaieni	590/21.05.2007	6110	6110
Tandarei	607/21.05.2007	5870	5870
Urziceni	619/21.05.2007	5476	5220
Cosambesti	594/21.05.2007	10868	10490
Sf gheorghe	593/21.05.2007	2400	2400
Ion roata	618/21.05.2007	8280	8280
Ciochina	600/21.05.2007	4090	4090
grindu	585/21.05.2007	3003,2	3000
Bucu	611/21.05.2007	9960,8	9940
Fetesti	589/21.05.2007	10621,5	10320
Suduti	620/21.05.2007	4389,6	4380
Gh. Lazar	605/21.05.2007	12220	12220
Movila	610/21.05.2007	6409,4	6390
sinesti	609/21.05.2007	3692,8	3680
Gh Doja	603/21.05.2007	9513,7	6500
Giurgeni	576/21.05.2007	1790,6	1780
Adancata	582/21.05.2007	5185,8	4160
Cocora	604/21.05.2007	7896	6580
Albesti	584/21.05.2007	12757,6	12610
Amara	580/21.05.2007	8373	4900
Saveni	592/21.05.2007	17886,2	17810
Ciocardia	591/21.05.2007	4760,2	4740
Stelnica	579/21.05.2007	2520	2100
Valea Mac	587/21.05.2007	740	740
Reviga	597/21.05.2007	7336	7320
M. kogalnice	614/21.05.2007	19000	19000
Slobozia	617/21.05.2007	14905	11850

Alaxeni	594/21.05.2007	6021,4	5650
Valdeni	812/27.06.2007	6854,5	1490
Balaciu	813/27.06.2007	17436,4	7040
M Buzau	814/27.06.2007	962	780
Barcanesti	815/27.06.2007	25369,5	1200
Garbovi	816/27.06.2007	5765,8	1800
Scanteia	817/27.06.2007	12809,4	3170
Cosereni	818/27.06.2007	16757	3300
Milosesti	819/27.06.2007	2593,3	1200
Salcioara	820/27.06.2007	6687,2	1100
Movilita	821/27.06.2007	8501,4	4450
Manasia	822/27.06.2007	11834,8	8800
Axintele	823/27.06.2007	13445	2410
Armasesti	824/27.06.2007	12146,6	1000
Perieti	825/27.06.2007	8922,9	950
Grivita	826/27.06.2007	8583	130
Tandarei	827/27.06.2007	2659,4	980
Cosambesti	828/27.06.2007	3693	1870
Ion roata	829/27.06.2007	9360,5	400
Bucu	830/27.06.2007	9420,1	1180
inesti	831/27.06.2007	5778,5	900
Gh Doja	832/27.06.2007	10366,7	1420
Giurgeni	833/27.06.2007	20061,1	200
Albesti	834/27.06.2007	6117,6	1910
Amara	835/27.06.2007	6094	6000
Saveni	836/27.06.2007	9150,2	1980
Valea Mac	837/27.06.2007	5329,2	2350
M. kogalnice	811/27.06.2007	11137	7690
Slobozia	838/27.06.2007	6204,5	4550
Ciulnita	991/31.07.2007	3048	900
M Buzau	1032/31.07.2007	9731,8	7560
Scanteia	1015/31.07.2007	11340	3460
Adancata	1011/31.07.2007	14980	1200
Amara	995/31.07.2007	2478	-410
Giocaria	1004/31.07.2007	6972,5	500
M. kogalnice	1119/31.07.2007	25804,2	300
Slobozia	1030/31.07.2007	17477,5	5730
Balaciu	1143/23.08.2007	10340,1	300
Bordusani	1527/31.10.2007	3517,6	830
Barcanesti	1685/27.11.2007	6759,2	5680
Jilavele	1699/27.11.2007	5120	5120
Cazanesti	1707/27.11.2007	13870	13870
Fierbinti	1683/27.11.2007	15893,6	15830
Bordusani	1676/27.11.2007	9246,7	2950
Ciochina	1675/27.11.2007	9277,6	9000
Amars	1711/27.11.2007	10335,3	2745,5
M. kogalnice	1694/27.11.2007	10840,5	3000
Slobozia	1673/27.11.2007	18716	16320
Ciulnita	1891/13.12.2007	3850	3850
Valdeni	1902/13.12.2007	3770	3700
Balaciu	1874/13.12.2007	25147,9	16550
Dridu	1831/13.12.2007	6619,8	6560
Barcanesti	1876/13.12.2007	8851,69	6150
Garbovi	1898/13.12.2007	2263,6	2200
Scanteia	1886/13.12.2007	9880	9880
Cosereni	1896/13.12.2007	8560	8560
Dragoiesti	1892/13.12.2007	2446,9	2200
Salcioara	1883/13.12.2007	5012,8	5000
Manasia	1837/13.12.2007	8206	6040
Jilavele	1880/13.12.2007	11375,6	11060
Fierbinti	1836/13.12.2007	14385	13850
Bordusani	1875/13.12.2007	7423,5	3930
Axintele	1881/13.12.2007	7383	7330
Armasesti	1908/13.12.2007	6667,5	6200
Perletti	1828/13.12.2007	8752,8	6280
Grivita	1894/13.12.2007	4420	4420
Facaleni	1895/13.12.2007	7010	6940

Tandarei	1905/13.12.2007	2730	2730
Urziceni	1879/13.12.2007	6630,7	6450
Cosambesti		1980	1980
	1833/13.12.2007		
Ion roata	1834/13.12.2007	5180	4930
Ciochina	1873/13.12.2007	5211,3	3980
Valea Ciorii	1885/13.12.2007	3890	3890
suditi	1887/13.12.2007	2050,6	2040
Gh. Lazar	1903/13.12.2007	5430	5430
Movila	1907/13.12.2007	4130	4130
Gh Doja		4681,7	2450
	1893/13.12.2007		
Adancata	1899/13.12.2007	9503,5	8600
Cocora	1877/13.12.2007	3021,9	1380
Albesti	1900/13.12.2007	6158,7	6090
Amara	1882/13.12.2007	22368,3	12767
Saveni	1827/13.12.2007	7235,5	7130
Stelnica	1888/13.12.2007	2380	2380
Reviga	1884/13.12.2007	3185	3780
M kogaInice	1835/13.12.2007	20087,2	14600
Slobozia	1829/13.12.2007	12405,7	9890
Alexeni	1901/13.12.2007	6430	6430
Total RON			918222,5
Total EURO			249584,8057
			67840,39285

Table 2 - Costs for administration of vaccine/baits - MARAMURES

Region	Payment order	Value of the payment order	Costs for administration of vaccine	Other costs
	904/15.05.07	9741,8	9710	
	1115/25.06.07	11675,9	9200	
	1107/25.06.07	7964	7940	
	1111/25.06.07	6950	6950	
	1114/06.07.07	24074,2	24040	
	1229/26.07.07	10037,4	10000	
	1226/26.07.07	37396	19690	
	1125/27.06.07	20324,3	14900	
	1125/29.06.07	19030	19030	
	1117/25.06.07	7770	7770	
	1074/20.06.07	17281,5	11000	
	1070/25.06.07	19210	19210	
	1076/25.06.07	9540	8540	
	1075/25.06.07	20485	10240	
	1072/25.06.07	12360	12360	
	1071/25.06.07	14630	14630	
	1073/25.06.07	8820	8820	
	1106/25.06.07	12120	12120	
	1092/25.06.07	34674	14790	
	1088/25.06.07	20970	20970	
	1090/25.06.07	47735,5	26750	
	1091/25.06.07	17122,6	17070	
	1119/25.06.07	32110	32110	
	1089/25.06.07	14280	14280	
	1110/25.06.07	17930,8	14820	
	1109/25.06.07	24400	24400	
	1105/25.06.07	8399	8370	
	1077/25.06.07	34600	34600	
	1081/25.06.07	45103	16600	
	1082/25.06.07	10400	10400	
	1078/25.06.07	17960	17960	
	1084/25.06.07	15580	15580	
	1080/25.06.07	8620	8620	
	1018/25.06.07	9337,8	9160	
	1078/25.06.07	10590	10590	

MM

1085/25.06.07	19200	19200
1079/25.06.07	12780	12780
1086/25.06.07	25760	25760
1087/25.06.07	14000	14000
1096/25.06.07	3400	3400
1100/25.06.07	7200	7200
1068/25.06.07	13820	13820
1099/25.06.07	4740	4740
1067/25.06.07	5710	5710
1069/25.06.07	4000	4000
1099/25.06.07	3540	3540
1101/05.06.07	7115	5000
1097/25.06.07	2500	2500
1094/25.06.07	11489	11400
1093/25.06.07	22617	22600
1095/25.06.07	3000	3000
1104/25.06.07	22920	22920
1096/25.06.07	11840	11840
1102/25.06.07	16780	16780
1103/25.06.07	11054	10960
1067/25.06.07	6950	6950
1065/25.06.07	23860	23860
2010/27.11.07	26489,5	17930
2002/27.11.07	5000	5000
2004/27.11.07	4910	4910
2009/27.11.07	5419,2	5400
28/23.01.08	15973,5	14990
85/23.01.08	10591,6	9960
272/25.03.08	7214,5	6970
269/26.03.08	11242,8	5810
233/25.03.08	21010	21010
235/25.03.08	10806	9960
236/25.03.08	3000	3000
237/25.03.08	13109	12710
238/25.03.08	9861,6	9330
273/26.03.08	11880	11880
487/19.05.08	16737	9840
489/19.05.08	12424,6	8770
486/19.05.08	26045,5	20300
509/19.05.08	11917,4	11880
516/19.05.08	33031,8	25770
520/19.05.08	13022,7	6000
526/19.05.08	15690,2	9110
497/19.05.08	20715,6	17010
481/19.05.08	19549,3	15850
501/19.05.08	37090	33900
504/19.05.08	22620	9800
510/19.05.08	18780	18780
523/19.05.08	39253,4	33770
528/19.05.08	47810	36500
530/19.05.08	21773,6	15800
488/19.05.08	25005	24900
490/19.05.08	21199,9	16070
491/19.05.08	18825	15000
492/19.05.08	18700	25860
495/19.05.08	12125,8	10280
498/19.05.08	9955	9850
502/19.05.08	28052,7	22290
525/19.05.08	26720	26720
229/21.03.08	15974	12550
477/19.05.08	43114,1	39800
483/19.05.08	14515	14380
480/19.05.08	25435	25300
484/19.05.08	26100	23430
485/19.05.08	21380	18980

493/19.05.08	10930	10930
494/19.05.08	14122	14000
484/19.05.08	15740	12500
514/19.05.08	26369,5	23920
517/19.05.08	21098	18930
518/19.05.08	33475	29950
524/19.05.08	19970	17000
479/19.05.08	9047	6970
486/19.05.08	17184,1	11920
499/19.05.08	19811,2	16880
511/19.05.08	7082,8	5130
512/19.05.08	10100,2	9250
513/19.05.08	11208,5	9450
511/19.05.08	8737,5	4000
521/19.05.08	13247,1	9810
529/19.05.08	4745	3500
372/23.04.08	36806	24930
503/19.05.08	5943,7	4000
505/19.05.08	32335,2	25860
507/19.05.08	25190	21770
508/19.05.08	30972,3	24810
478/19.05.08	17968,2	17750
515/19.05.08	19771,2	16330
531/19.05.08	17323,8	14020
532/19.05.08	38634,7	32800
Total RON	2181379,1	1860930
TOTAL EURO		505824,9524

Table 2 - Costs for administration of vaccine/baits - PRAHOVA

Region	Payment order	Value of the payment order	Costs for administration of vaccine	Other costs
RO316				
ARICESTII RAHTIVAN	919/15.06.2007	5.320,00	5.320,00	
ARICESTII RAHTIVAN	1666/31.10.2007	4.950,00	4.950,00	
ARICESTII RAHTIVAN	1877/05.12.2007	4.840,00	4.840,00	
ARICESTII RAHTIVAN	467/27.03.2008	9.980,00	9.980,00	
ARICESTII RAHTIVAN	467/27.03.2008	8.700,00	8.700,00	
BABA-ANA	423/16.03.2007	1.680,00	1.680,00	
BABA-ANA	931/15.06.2007	6.960,00	6.960,00	
BABA-ANA	1136/18.07.2007	2.270,00	2.270,00	
BABA-ANA	340/11.03.2008	3.572,00	3.572,00	
BABA-ANA	472/27.03.2008	23.770,00	23.770,00	
BABA-ANA	472/27.03.2008	7.440,00	7.440,00	
BAICOI	446/20.03.2007	1.400,00	1.400,00	
BAICOI	949/22.06.2007	4.370,00	4.370,00	
BAICOI	1149/19.07.2007	4.830,00	4.830,00	
BAICOI	1824/29.11.2007	2.980,00	2.980,00	
BAICOI	470/27.03.2008	5.860,00	5.860,00	
BALTA DOAMNEI	946/21.06.2007	4.950,00	4.950,00	
BALTA DOAMNEI	1133/18.07.2007	4.160,00	4.160,00	
BALTA DOAMNEI	348/11.03.2008	2.293,00	2.293,00	
BALTA DOAMNEI	480/27.03.2008	2.387,00	2.387,00	
BALTA DOAMNEI	480/27.03.2008	4.580,00	4.580,00	
BALTESTI	435/16.03.2007	1.120,00	1.120,00	
BALTESTI	927/15.06.2007	9.740,00	9.740,00	
BALTESTI	1158/20.07.2007	5.240,00	5.240,00	
BALTESTI	1329/23.08.2007	250,00	250,00	
BALTESTI	482/27.03.2008	12.350,00	12.350,00	
BALTESTI	482/27.03.2008	9.400,00	9.400,00	
BANESTI	423/22.03.2007	778,40	778,40	
BANESTI	924/15.06.2007	190,00	190,00	

BANESTI	1159/20.07.2007	180,00	180,00
BANESTI	1802/28.11.2007	2.000,00	2.000,00
BANESTI	477/27.03.2008	6.260,00	6.260,00
BANESTI	477/27.03.2008	740,00	740,00
BARCANESTI	414/16.03.2007	280,00	280,00
BARCANESTI	922/15.06.2007	7.190,00	7.190,00
BARCANESTI	1142/18.07.2007	5.700,00	5.700,00
BARCANESTI	457/27.03.2008	9.720,00	9.720,00
BARCANESTI	457/27.03.2008	3.270,00	3.270,00
BERCENI	442/16.03.2007	1.400,00	1.400,00
BERCENI	930/15.06.2007	20.240,00	20.240,00
BERCENI	1806/28.11.2007	4.000,00	4.000,00
BERCENI	470/27.03.2008	16.130,00	16.130,00
BERTEA	612/02.05.2007	1.383,20	1.383,20
BERTEA	1296/21.08.2007	18.220,00	18.220,00
BERTEA	1296/21.08.2007	380,00	380,00
BERTEA	169/31.03.2008	2.552,00	2.552,00
BERTEA	471/27.03.2008	7.998,00	7.998,00
BERTEA	516/31.03.2008	12.910,00	12.910,00
BLEJOI	417/16.03.2007	1.120,00	1.120,00
BLEJOI	1193/31.07.2007	5.750,00	5.750,00
BLEJOI	1331/23.08.2007	1.710,00	1.710,00
BOLDESTI-GRADISTE	422/16.03.2007	1.120,00	1.120,00
BOLDESTI-GRADISTE	927/15.06.2007	200,00	200,00
BOLDESTI-GRADISTE	481/27.03.2008	13.290,00	13.290,00
BOLDESTI-SCAIENI	431/16.03.2007	1.153,60	1.153,60
BOLDESTI-SCAIENI	937/15.06.2007	1.320,00	1.320,00
BOLDESTI-SCAIENI	1685/09.11.2007	2.030,00	2.030,00
BOLDESTI-SCAIENI	1822/29.11.2007	1.930,00	1.930,00
BOLDESTI-SCAIENI	478/27.03.2008	8.200,00	8.200,00
BOLDESTI-SCAIENI	478/27.03.2008	12.710,00	12.710,00
BRAZI	424/16.03.2007	1.122,80	1.122,80
BRAZI	923/15.06.2007	5.240,00	5.240,00
BRAZI	1130/18.07.2007	4.140,00	4.140,00
BRAZI	1801/28.11.2007	4.000,00	4.000,00
BRAZI	476/27.03.2008	5.330,00	5.330,00
BRAZI	476/27.03.2008	3.260,00	3.260,00
BREAZA	448/20.03.2007	406,00	406,00
BREAZA	978/03.07.2007	2.730,00	2.730,00
BREAZA	1167/30.07.2007	3.170,00	3.170,00
BREAZA	476/27.03.2008	1.060,00	1.060,00
BREAZA	504/31.03.2008	2.300,00	2.300,00
BREBU	427/16.03.2007	420,00	420,00
BREBU	916/15.06.2007	3.600,00	3.600,00
BREBU	1134/18.07.2007	200,00	200,00
BREBU	1291/21.08.2007	1.400,00	1.400,00
BREBU	1557/31.10.2007	980,00	980,00
BREBU	1825/29.11.2007	1.570,00	1.570,00
BREBU	456/27.03.2008	25.160,00	25.160,00
BREBU	456/27.03.2008	130,00	130,00
BUCOV	418/16.03.2007	980,00	980,00
BUCOV	928/15.06.2007	4.840,00	4.840,00
BUCOV	1157/20.07.2007	4.850,00	4.850,00
BUCOV	1805/28.11.2007	3.000,00	3.000,00
BUCOV	464/27.03.2008	7.300,00	7.300,00
BUCOV	464/27.03.2008	7.490,00	7.490,00
CAMPINA	427/16.03.2007	831,60	831,60
CAMPINA	916/15.06.2007	400,00	400,00
CAMPINA	1134/18.07.2007	1.600,00	1.600,00
CAMPINA	1291/21.08.2007	590,00	590,00
CAMPINA	1557/31.10.2007	1.580,00	1.580,00
CAMPINA	1825/29.11.2007	1.000,00	1.000,00
CAMPINA	456/27.03.2008	6.490,00	6.490,00
CEPTURA	426/16.03.2007	560,00	560,00
CEPTURA	934/20.06.2007	5.170,00	5.170,00
CEPTURA	1166/30.07.2007	4.380,00	4.380,00

CEPTURA	1301/21.08.2007	400,00	400,00
CEPTURA	465/27.03.2008	6.950,00	6.950,00
CEPTURA	465/27.03.2008	7.450,00	7.450,00
CERASU	419/16.03.2007	834,40	834,40
CERASU	979/03.07.2007	7.850,00	7.850,00
CERASU	466/27.03.2008	3.880,00	3.880,00
CERASU	466/27.03.2008	1.600,00	1.600,00
CIORANI	479/02.04.2007	840,00	840,00
CIORANI	935/20.06.2007	16.960,00	16.960,00
CIORANI	1811/28.11.2007	2.990,00	2.990,00
CIORANI	477/27.03.2008	13.700,00	13.700,00
CIORANI	477/27.03.2008	4.920,00	4.920,00
COLCEAG	452/23.03.2007	1.097,60	1.097,60
COLCEAG	945/20.06.2007	9.490,00	9.490,00
COLCEAG	1168/30.07.2007	7.580,00	7.580,00
COLCEAG	468/27.03.2008	6.070,00	6.070,00
COLCEAG	468/27.03.2008	9.830,00	9.830,00
COMARNIC	433/16.03.2007	806,40	806,40
COMARNIC	936/15.06.2007	9.600,00	9.600,00
COMARNIC	1819/28.11.2007	4.950,00	4.950,00
COMARNIC	485/27.03.2008	12.480,00	12.480,00
COMARNIC	485/27.03.2008	5.000,00	5.000,00
CORNU	583/18.04.2007	277,20	277,20
CORNU	977/29.06.2007	4.280,00	4.280,00
CORNU	198/11.02.2008	2.084,00	2.084,00
CORNU	466/27.03.2007B	5.886,00	5.886,00
DRAGANESTI	437/16.03.2007	1.024,80	1.024,80
DRAGANESTI	937/20.06.2007	7.840,00	7.840,00
DRAGANESTI	1808/28.11.2007	2.970,00	2.970,00
DRAGANESTI	473/27.03.2008	6.600,00	6.600,00
DRAGANESTI	494/28.03.2008	2.600,00	2.600,00
DRAJNA	432/16.03.2007	952,00	952,00
DRAJNA	933/15.06.2007	7.830,00	7.830,00
DRAJNA	1151/19.07.2007	1.890,00	1.890,00
DRAJNA	481/27.03.2008	2.090,00	2.090,00
DRAJNA	481/27.03.2008	3.300,00	3.300,00
DUMBRAVA	453/23.03.2007	674,80	674,80
DUMBRAVA	976/29.06.2007	7.360,00	7.360,00
DUMBRAVA	1194/31.07.2007	1.760,00	1.760,00
DUMBRAVA	1816/28.11.2007	1.860,00	1.860,00
DUMBRAVA	484/27.03.2008	1.970,00	1.970,00
DUMBRAVA	493/28.03.2008	5.040,00	5.040,00
FANTANELE	623/02.05.2007	1.400,00	1.400,00
FANTANELE	947/21.06.2007	18.370,00	18.370,00
FANTANELE	1305/21.08.2007	5.810,00	5.810,00
FANTANELE	1568/31.10.2007	1.810,00	1.810,00
FANTANELE	1988/18.12.2007	2.500,00	2.500,00
FANTANELE	495/28.03.2008	29.220,00	29.220,00
FILIPESTII DE PADUR	937/20.06.2007	2.320,00	2.320,00
FILIPESTII DE PADUR	1839/04.12.2007	500,00	500,00
FILIPESTII DE PADUR	342/11.03.2008	9.700,00	9.700,00
FILIPESTII DE TARG	441/16.03.2007	1.943,20	1.943,20
FILIPESTII DE TARG	937/20.06.2007	4.270,00	4.270,00
FILIPESTII DE TARG	1839/04.12.2007	3.500,00	3.500,00
FILIPESTII DE TARG	474/27.03.2008	16.790,00	16.790,00
FILIPESTII DE TARG	474/27.03.2008	1.230,00	1.230,00
FLORESTI	428/16.03.2007	557,20	557,20
FLORESTI	1567/31.10.2007	1.380,00	1.380,00
FLORESTI	1809/28.11.2007	1.500,00	1.500,00
FLORESTI	475/27.03.2008	5.370,00	5.370,00
FLORESTI	492/28.03.2008	990,00	990,00
FULGA	422/16.03.2007	1.397,20	1.397,20
FULGA	927/15.06.2007	7.250,00	7.250,00
FULGA	1804/28.11.2007	5.940,00	5.940,00
FULGA	481/27.03.2008	17.000,00	17.000,00
FULGA	481/27.03.2008	3.800,00	3.800,00



GHERGHITA	430/16.03.2007	1.052,80	1.052,80	
GHERGHITA	946/21.06.2007	4.580,00	4.580,00	
GHERGHITA	1133/18.07.2007	4.110,00	4.110,00	
GHERGHITA	1661/31.10.2007	860,00	860,00	
GHERGHITA	480/27.03.2008	8.960,00	8.960,00	
GHERGHITA	480/27.03.2008	4.760,00	4.760,00	
GORGOTA	425/16.03.2007	1.120,00	1.120,00	
GORGOTA	915/15.06.2007	7.100,00	7.100,00	
GORGOTA	1148/19.07.2007	5.460,00	5.460,00	
GORGOTA	1790/28.11.2007	4.880,00	4.880,00	
GORGOTA	454/27.03.2008	4.120,00	4.120,00	
GORGOTA	454/27.03.2008	1.160,00	1.160,00	
GORNET CRICOV	414/16.03.2007	700,00	700,00	
GORNET CRICOV	922/15.06.2007	8.500,00	8.500,00	
GORNET CRICOV	1142/18.07.2007	4.570,00	4.570,00	
GORNET CRICOV	457/27.03.2008	11.540,00	11.540,00	
GORNET CRICOV	457/27.03.2008	6.120,00	6.120,00	
GURA VITIOAREI	438/16.03.2007	700,00	700,00	
GURA VITIOAREI	975/29.06.2007	2.720,00	2.720,00	
GURA VITIOAREI	1294/21.08.2007	1.050,00	1.050,00	
GURA VITIOAREI	1883/06.12.2007	1.980,00	1.980,00	
GURA VITIOAREI	490/28.03.2008	1.290,00	1.290,00	
GURA-VADULUI	452/23.03.2007	840,00	840,00	
GURA-VADULUI	945/20.06.2007	2.500,00	2.500,00	
GURA-VADULUI	468/27.03.2008	5.980,00	5.980,00	
GURA-VADULUI	468/27.03.2008	4.710,00	4.710,00	
IZVOARELE	447/20.03.2007	971,60	971,60	
IZVOARELE	1559/31.10.2007	1.240,00	1.240,00	
IZVOARELE	1559/31.10.2007	760,00	760,00	
IZVOARELE	465/27.03.2008	8.000,00	8.000,00	
IZVOARELE	488/28.03.2008	5.690,00	5.690,00	
MAGURELE	438/16.03.2007	700,00	700,00	
MAGURELE	975/29.06.2007	5.390,00	5.390,00	
MAGURELE	1294/21.08.2007	2.660,00	2.660,00	
MAGURELE	461/27.03.2008	4.040,00	4.040,00	
MAGURELE	490/28.03.2008	4.630,00	4.630,00	
MAGURENI	428/16.03.2007	560,00	560,00	
MAGURENI	1567/31.10.2007	3.180,00	3.180,00	
MAGURENI	1809/28.11.2007	1.500,00	1.500,00	
MAGURENI	343/11.03.2008	8.030,00	8.030,00	
MAGURENI	492/28.03.2008	3.000,00	3.000,00	
MANECIU	419/16.03.2007	837,20	837,20	
MANECIU	979/03.07.2007	9.790,00	9.790,00	
MANECIU	1798/28.11.2007	3.000,00	3.000,00	
MANECIU	466/27.03.2008	9.730,00	9.730,00	
MANECIU	466/27.03.2008	2.260,00	2.260,00	
MANESTI	436/16.03.2007	980,00	980,00	
MANESTI	929/15.06.2007	11.690,00	11.690,00	
MANESTI	1334/23.08.2007	260,00	260,00	
MANESTI	2035/19.12.2007	3.000,00	3.000,00	
MANESTI	468/27.03.2008	7.560,00	7.560,00	
MANESTI	468/27.03.2008	3.380,00	3.380,00	
MIZIL	443/16.03.2007	1.120,00	1.120,00	
MIZIL	914/15.06.2007	10.910,00	10.910,00	
MIZIL	1141/18.07.2007	8.600,00	8.600,00	
MIZIL	453/27.03.2008	12.710,00	12.710,00	
MIZIL	453/27.03.2008	9.270,00	9.270,00	
PAULESTI	444/16.03.2007	1.120,00	1.120,00	
PAULESTI	934/15.06.2007	4.360,00	4.360,00	
PAULESTI	482/27.03.2008	9.500,00	9.500,00	
PLOIESTI	420/16.03.2007	268,80	268,80	
PLOIESTI	460/27.03.2008	5.210,00	5.210,00	
PLOIESTI	460/27.03.2008	1.680,00	1.680,00	
PLOPENI	444/16.03.2007	1.120,00	1.120,00	
PLOPENI	934/15.06.2007	5.550,00	5.550,00	
PLOPENI	1813/28.11.2007	3.000,00	3.000,00	
PLOPENI	482/27.03.2008	11.400,00	11.400,00	

PODENII NOI	431/16.03.2007	1.388,80	1.388,80
PODENII NOI	1300/21.08.2007	3.280,00	3.280,00
PODENII NOI	1822/29.11.2007	2.140,00	2.140,00
PODENII NOI	478/27.03.2008	14.780,00	14.780,00
PODENII NOI	478/27.03.2008	9.920,00	9.920,00
POIANA CAMPINA	445/19.03.2007	128,80	128,80
POIANA CAMPINA	918/15.06.2007	540,00	540,00
POIANA CAMPINA	2037/20.12.2007	1.370,00	1.370,00
POIANA CAMPINA	462/27.03.2008	1.510,00	1.510,00
POIENARII BURCHII	434/16.03.2007	814,80	814,80
POIENARII BURCHII	1131/18.07.2007	7.020,00	7.020,00
POIENARII BURCHII	1812/18.11.2007	1.960,00	1.960,00
POIENARII BURCHII	478/27.03.2008	6.410,00	6.410,00
POIENARII BURCHII	478/27.03.2008	7.230,00	7.230,00
POSESTI	417/16.03.2007	280,00	280,00
POSESTI	1193/31.07.2007	2.000,00	2.000,00
POSESTI	1331/23.08.2007	930,00	930,00
POSESTI	1562/31.10.2007	580,00	580,00
POSESTI	472/27.03.2008	2.610,00	2.610,00
PROVITA	427/16.03.2007	140,00	140,00
PROVITA	918/15.06.2007	2.750,00	2.750,00
PROVITA	1134/18.07.2007	5.280,00	5.280,00
PROVITA	1557/31.10.2007	380,00	380,00
PROVITA	456/27.03.2008	5.230,00	5.230,00
PROVITA	456/27.03.2008	3.800,00	3.800,00
PUCHENII MARI	414/16.03.2007	700,00	700,00
PUCHENII MARI	922/15.06.2007	9.840,00	9.840,00
PUCHENII MARI	1142/18.07.2007	4.720,00	4.720,00
PUCHENII MARI	1299/21.08.2007	1.930,00	1.930,00
PUCHENII MARI	457/27.03.2008	11.770,00	11.770,00
PUCHENII MARI	457/27.03.2008	8.250,00	8.250,00
RAFOV	452/23.03.2007	1.251,60	1.251,60
RAFOV	933/20.06.2007	17.000,00	17.000,00
RAFOV	1154/19.07.2007	1.650,00	1.650,00
RAFOV	464/27.03.2008	2.650,00	2.650,00
RAFOV	489/28.03.2008	7.930,00	7.930,00
SALCIILE	479/02.04.2007	560,00	560,00
SALCIILE	935/20.06.2007	5.940,00	5.940,00
SALCIILE	477/27.03.2008	7.860,00	7.860,00
SANGERU	431/16.03.2007	-	-
SANGERU	937/15.06.2007	9.650,00	9.650,00
SANGERU	1155/19.07.2007	12.180,00	12.180,00
SANGERU	1300/21.08.2007	2.490,00	2.490,00
SANGERU	1822/29.11.2007	2.460,00	2.460,00
SANGERU	478/27.03.2008	26.890,00	26.890,00
SANGERU	478/27.03.2008	7.620,00	7.620,00
SCORTENI	445/19.03.2007	1.027,60	1.027,60
SCORTENI	462/27.03.2008	3.140,00	3.140,00
SINAIA	448/20.03.2007	274,40	274,40
SINAIA	978/03.07.2007	470,00	470,00
SINAIA	476/27.03.2008	1.150,00	1.150,00
SIRNA	449/20.03.2007	966,00	966,00
SIRNA	932/20.06.2007	14.250,00	14.250,00
SIRNA	1293/21.08.2007	1.960,00	1.960,00
SIRNA	1841/04.12.2007	2.490,00	2.490,00
SIRNA	458/27.03.2008	8.320,00	8.320,00
SIRNA	458/27.03.2008	4.480,00	4.480,00
SLANIC	433/16.03.2007	1.400,00	1.400,00
SLANIC	917/15.06.2007	15.920,00	15.920,00
SLANIC	1994/18.12.2007	1.990,00	1.990,00
SLANIC	457/27.03.2008	24.020,00	24.020,00
SOTRIILE	423/22.03.2007	529,20	529,20
SOTRIILE	924/15.06.2007	1.340,00	1.340,00
SOTRIILE	1159/20.07.2007	180,00	180,00
SOTRIILE	477/27.03.2008	4.750,00	4.750,00
SOTRIILE	477/27.03.2008	3.970,00	3.970,00
STARCHIOJD	429/16.03.2007	971,60	971,60

STARCHIOJD	950/22.06.2007	5.860,00	5.860,00
STARCHIOJD	1195/31.07.2007	6.200,00	6.200,00
STARCHIOJD	1348/28.08.2007	580,00	580,00
STARCHIOJD	487/27.03.2008	7.500,00	7.500,00
STARCHIOJD	487/27.03.2008	4.810,00	4.810,00
SURANI	416/16.03.2007	1.111,60	1.111,60
SURANI	932/15.06.2007	7.770,00	7.770,00
SURANI	1132/18.07.2007	530,00	530,00
SURANI	479/27.03.2008	10.870,00	10.870,00
SURANI	479/27.03.2008	4.810,00	4.810,00
TARCSORU VECHI	637/08.05.2007	1.391,60	1.391,60
TARCSORU VECHI	944/20.06.2007	13.140,00	13.140,00
TARCSORU VECHI	1370/31.08.2007	1.700,00	1.700,00
TARCSORU VECHI	2053/21.12.2007	5.000,00	5.000,00
TARCSORU VECHI	469/27.03.2008	25.880,00	25.880,00
TEISANI	447/20.03.2007	680,40	680,40
TEISANI	1559/31.10.2007	3.500,00	3.500,00
TEISANI	465/27.03.2008	8.850,00	8.850,00
TEISANI	488/28.03.2008	4.340,00	4.340,00
TELEGA	424/22.03.2007	980,00	980,00
TELEGA	924/18.06.2007	5.800,00	5.800,00
TELEGA	1314/22.08.2007	200,00	200,00
TELEGA	463/27.03.2008	8.000,00	8.000,00
TELEGA	463/27.03.2008	3.600,00	3.600,00
TINOSU	450/20.03.2007	966,00	966,00
TINOSU	931/20.06.2007	6.910,00	6.910,00
TINOSU	1842/04.12.2007	2.500,00	2.500,00
TINOSU	459/27.03.2008	4.510,00	4.510,00
TOMSANI	636/08.05.2007	700,00	700,00
TOMSANI	936/20.06.2008	8.580,00	8.580,00
TOMSANI	1150/19.07.2007	2.770,00	2.770,00
TOMSANI	1821/28.11.2007	4.000,00	4.000,00
TOMSANI	486/27.03.2008	8.000,00	8.000,00
TOMSANI	486/27.03.2008	2.200,00	2.200,00
URLATI	426/16.03.2007	560,00	560,00
URLATI	934/20.06.2007	5.200,00	5.200,00
URLATI	1166/30.07.2007	4.000,00	4.000,00
URLATI	1301/21.08.2007	200,00	200,00
URLATI	465/27.03.2008	6.490,00	6.490,00
URLATI	465/27.03.2008	5.200,00	5.200,00
VALCANESTI	439/16.03.2007	1.400,00	1.400,00
VALCANESTI	921/15.06.2007	730,00	730,00
VALCANESTI	473/27.03.2008	11.111,00	11.111,00
VALCANESTI	324/11.03.2008	749,00	749,00
VALCANESTI	473/27.03.2008	2.190,00	2.190,00
VALEA CALUGAREAS	430/16.03.2007	840,00	840,00
VALEA CALUGAREAS	1298/21.08.2007	10.800,00	10.800,00
VALEA CALUGAREAS	1298/21.08.2007	800,00	800,00
VALEA CALUGAREAS	491/28.03.2008	7.400,00	7.400,00
VALEA CALUGAREAS	491/28.03.2008	11.700,00	11.700,00
VALEA DOFTANEI	421/16.03.2007	1.663,20	1.663,20
VALEA DOFTANEI	920/15.06.2007	4.130,00	4.130,00
VALEA DOFTANEI	1147/18.07.2007	6.350,00	6.350,00
VALEA DOFTANEI	1315/22.08.2007	1.620,00	1.620,00
VALEA DOFTANEI	469/27.03.2008	7.200,00	7.200,00
VALEA DOFTANEI	469/27.03.2008	3.450,00	3.450,00
VALENI DE MUNTE	415/16.03.2007	1.120,00	1.120,00
VALENI DE MUNTE	935/15.06.2007	5.150,00	5.150,00
VALENI DE MUNTE	1145/18.07.2007	3.930,00	3.930,00
VALENI DE MUNTE	483/27.03.2008	11.570,00	11.570,00
VALENI DE MUNTE	483/27.03.2008	5.530,00	5.530,00
VARBILAU	436/16.03.2007	980,00	980,00
VARBILAU	1304/21.08.2007	7.190,00	7.190,00
VARBILAU	505/31.03.2008	16.320,00	16.320,00
TOTAL RON		1.722.088,40	1.722.088,40

TOTAL EURO

463.086,00

Table 2 - Costs for administration of vaccine - SATU MARE

Region	Payment order	Value of the payment order	Costs for administration of vaccine	Other costs
	1 OP. 845/30.05.2007	12372,00	6130	
	2 OP. 1013/16.07.2007	31785,90	6790	
	3 OP. 1443/03.09.2007	7322,50	6290	
	4 OP. 1111/27.07.2007	21009,20	20610	
	5 OP. 1199/02.08.2007	27360,50	5130	
	6 OP. 1643/24.09.2007	5112,50	2400	
	7 OP. 1643/02.10.2007	5622,00	1880	
	8 OP. 935/20.06.2007	5773,70	4590	
	9 OP. 1151/01.08.2007	17123,00	550	
	10 OP. 1212/02082007	1136,00	490	
	11 OP. 1374/29.08.2007	5918,50	4240	
	12 OP. 1535/29.09.2007	5953,30	4620	
	13 OP. 1879/27.11.2007	6166,40	3630	
	14			
	OP. 1104/26.07.2007	17753,90	5470	
	15 OP. 1523/19.09.2007	29167,00	15030	
	16 OP. 1663/05.10.2007	21686,10	3870	
	17 OP. 675/11.05.2007	20000,00		
	18 OP. 945/29.06.2007	7000,00		
	19 OP. 1126/31.07.2007	16895,70	14960	
	20 OP. 1384/29.08.2007	28230,6	3830	
	21 OP. 833/25.05.2007	8000	8000	
	22 OP. 1654/21.09.2007	9540	9540	
	23 OP. 1106/26.07.2007	11891	11720	
	24 OP. 1591/27.09.2007	12748	7280	
	25 OP. 873/08.06.2007	19919,2	19900	
	26 OP. 1590/27.09.2007	4404	3600	
	27 OP. 1175/01.08.2007	34038,76	16190	
	28 OP. 1612/01.10.2007	21408,85	400	
	29 OP. 1107/26.07.2007	9788,8	7660	
	30 OP. 1200/02.08.2007	31715,2	4280	
	31 OP. 1592/27.09.2007	5300	2950	
	32 OP. 1087/20.07.2007	23430	19720	
	33 OP. 1571/25.05.2007	4859,5	3060	
	34 OP. 1188/02.08.2007	46376,3	12750	
	35		7050	
	36 OP. 1653/03.10.2007	9471,5	6390	
	37 OP. 1157/01.08.2007	17812,3	8380	
	38 OP. 1611/01.10.2007	5080,4	3450	
	39 OP. 1175/01.08.2007	34038,76	12060	
	40 OP. 1393/29.08.2007	39302,8	1380	
	41 OP. 1612/01.10.2007	21408,85	3960	
	42 OP. 1083/20.07.2007	17557,02	11920	
	43 OP. 1194/02.08.2007	24917,4	13140	
	44 OP. 1610/01.10.2007	4639,21	3520	
	45 OP. 929/19.06.2007	21061,9	12840	
	46 OP. 1561/25.09.2007	5448	4380	
	47 OP. 1024/17.07.2007	5174,9	1600	
	48 OP. 1207/02.08.2007	10412,4	490	
	49 OP. 1562/25.09.2007	9181,6	710	
	50 OP. 1090/23.07.2007	9020	9020	
	51 OP. 1368/28.08.2007	36158,8	460	
	52 OP. 1573/25.09.2007	5548	4280	
	53 OP. 1116/30.07.2007	14742,3	1930	

54	OP.1150/07.08.2007	15066,9	4670
55	OP.1627/02.10.2007	1453	1100
56	OP.1092/23.07.2007	22290	22290
57	OP.1395/29.08.2007	40348,5	12190
58	OP.1099/24.07.2007	14320	13790
59	OP.1195/02.08.2007	32462,9	2430
60	OP.1609/01.10.2007	9097	6170
61	OP.1054/19.07.2007	17937,3	13090
62	OP.1204/02.08.2007	26739,5	8760
63	OP.1377/29.08.2007	5535,6	3660
64	OP.1742/24.10.2007	17318,7	2160
65	OP.1113/27.07.2007	27572,8	17660
66	OP.1390/29.08.2007	9072,5	3910
67	OP.938/20.06.2007	5478,6	2890
68	OP.1389/29.08.2007	3104	2600
69	OP.1567/25.05.2007	2308,5	1100
70	OP.925/19.06.2007	5506	3240
71	OP.1171/01.08.2007	7001,9	2750
72	OP.1444/03.08.2007	12643,6	9720
73	OP.1887/27.11.2007	9564,35	7700
74	OP.1086/20.07.2007	8239,8	5630
75	OP.1184/02.08.2007	21899,8	7400
76	OP.1577/26.09.2007	3866	3360
77	OP.714/14.05.2007	17717	12900
78	OP.1149/01.08.2007	31114,4	6790
79	OP.1213/02.08.2007	13443,5	5130
80	OP.1382/29.08.2007	4473,8	1800
81	OP.1608/01.10.2007	5381,5	4200
82	OP.1085/20.07.2007	7825	4660
83	OP.1206/02.08.2007	21632	4800
84	OP.1614/01.10.2007	13093,1	4550
85	OP.924/19.06.2007	10542	7890
86	OP.1381/29.08.2007	6154,2	4330
87	OP.2050/12.12.2007	1323,9	1090
88	OP.1011/16.07.2007	20702,1	11290
89	OP.1165/01.08.2007	40779,9	11670
90	OP.1351/27.08.2007	14861,9	2910
91	OP.1522/19.09.2007	7683,4	5840
92	OP.1084/20.07.2007	25674	14740
93	OP.1654/03.10.2007	10134,5	6910
94	OP.1112/27.07.2007	22215,5	14110
95	OP.1161/01.08.2007	14681,3	5170
96	OP.1352/27.08.2007	10633,7	1600
97	OP.1441/03.09.2007	5647	4500
98	OP.1895/27.11.2007	10914,35	8000
99	OP.834/25.05.2007	24667,8	14230
100	OP.1316/21.08.2007	12036,4	850
101	OP.1549/24.09.2007	17343,6	10100
102	OP.1546/24.09.2007	14734,8	1500
103	OP.872/08.06.2007	20554,5	11710
104	OP.1375/29.08.2007	24628,4	3110
105	OP.1575/26.09.2007	24725,3	5770
106	OP.939/20.06.2007	2934	2070
107	OP.1173/01.08.2007	5973,8	330
108	OP.1344/24.08.2007	9233,5	300
109	OP.1531/19.09.2007	900	900
110	OP.1563/25.09.2007	2698,6	1290
111	OP.1930/28.11.2007	2963,2	1980
112	OP.928/19.16.2007	19403,9	16360

113	OP.1317/21.08.2007	8779,8	1100
114	OP.1579/26.09.2007	3328	1810
115	OP.1108/26.07.2007	17545,4	10010
116	OP.1565/25.09.2007	5416	3500
117	OP. 927/19.06.2007	17914	14770
118	OP.1180/02.08.2007	28642,3	200
119	OP.1386/29.08.2007	3474,1	3150
120	OP.1546/24.09.2007	14734,8	3840
121	OP.1100/25.07.2007	7412,4	5030
122	OP.1569/25.09.2007	7441,5	4830
123	OP. 502/04.04.2007	6034,2	1960
124	OP.1102/26.07.2007	13220,6	11900
125	OP.1159/01.08.2007	18811,8	8170
126	OP.1662/05.10.2007	5887,9	4700
127	OP.1089/23.07.2007	27756,5	20760
128	OP.1660/25.09.2007	3853,9	2920
129	OP.1091/23.07.2007	10612	4060
130	OP.1205/02.08.2007	1752,1	1560
131	OP.1383/29.08.2007	12186,7	3210
132	OP. 930/19.06.2007	17337,4	11050
133	OP.1545/24.09.2007	7421,4	5800
134	OP.1088/23.07.2007	12121,2	6570
135	OP.1572/25.05.2007	6451,6	4390
136	OP.1095/24.07.2007	18788	11200
137	OP.1167/01.08.2007	27743,6	2700
138	OP.1451/03.09.2007	18375,5	8840
139	OP.1864/27.11.2007	9075,1	3960
140	OP. 514/04.04.2007	4366,7	1915,2
141	OP. 933/20.06.2007	3882	2040
142	OP.1163/01.08.2007	7533,4	300
143	OP.1292/17.08.2007	12085,4	900
144	OP.1443/03.09.2007	1876,9	1270
145	OP.1552/24.09.2007	4549,4	2300
146	OP.1871/27.11.2007	5445,63	3000
147	OP. 546/12.04.2007	5248,8	2517,2
148	OP. 937/20.06.2007	8406,8	2770
149	OP.1164/01.08.2007	4912,2	1010
150	OP.1372/29.08.2007	2427	2000
151	OP.1578/26.09.2007	3159,5	2420
152	OP.1117/30.07.2007	20172,1	9420
153	OP.1617/01.10.2007	8222,46	3370
154	OP.1625/02.10.2007	7450,86	3970
155	OP.1105/26.07.2007	29821,87	7940
156	OP.1176/01.08.2007	46210,68	16900
157	OP.1575/26.09.2007	24725,3	1450
158	OP.1575/26.09.2007		3340
159	OP. 936/20.06.2007	17976,9	9970
160	OP.1210/02.08.2007	12085,4	2680
161	OP.1226/08.08.2007	22250,4	15030
162	OP.1578/26.09.2007	6245,5	4540
163	OP. 862/06.06.2007	39167	18670
164	OP.1174/01.08.2007	52303,6	25790
165	OP.1521/19.09.2007	4393,8	1680
166	OP.1559/25.09.2007	10044,5	6270
167	OP.1101/25.07.2007	30996	21030
168	OP.1208/02.08.2007	24157,3	2440
169	OP.1570/25.09.2007	10281	7400
170	OP. 874/08.06.2007	8642,5	5080
171	OP.1154/01.08.2007	7210,5	2220

172	OP.1557/25.09.2007	5488	4960
173	OP.1118/30.07.2007	22597	7510
174	OP.1193/02.08.2007	17297	3100
175	OP.1386/29.08.2007	4765	3550
176	OP.1613/01.10.2007	9889,5	4600
177	OP. 931/20.06.2007	10862,4	2810
178	OP. 1615/01.10.2007	14989,9	4780
179	OP.1096/24.07.2007	21546,7	10520
180	OP.1166/01.08.2007	26132,6	6020
181	OP.1299/20.08.2007	23101,1	10750
182	OP. 934/20.06.2007	7862	6000
183	OP.1616/01.10.2007		3000
184	OP.1616/01.10.2007	10777,8	1000
185	OP. 844/30.05.2007	15700,5	15590
186	OP.1152/01.08.2007	22129	4660
187	OP.1379/29.08.2007	10659,2	6940
188	OP.2052/12.12.2007	25549,87	13660
189	OP.1189/02.08.2007	23229,4	11990
190	OP.1094/24.07.2007	36649,14	20760
191	OP.1153/01.08.2007	17587,13	1630
192	OP.1394/29.08.2007	10340,62	7300
193	OP.1534/20.09.2007	8453	5000
194	OP.1875/27.11.2007	23288,1	10980
195	OP. 659/04.05.2007	6102	1040
196	OP. 948/26.06.2007	20000	12980
197	OP.1127/31.07.2007	4118	
198	OP.1172/01.08.2007	27182,8	2960
199	OP.1209/02.08.2007	15476,1	3700
200	OP.1594/27.09.2007	13289,9	9700
	PLATI AFERENTE ANULUI 2008		
1	OP.231/05.02.2008	10000	8180
2	OP.844/27.03.2008	5086,4	9220
3	OP.691/28.03.2008	11893,3	
4	OP.628/27.03.2008	16539,9	10030
5	OP.809/30.04.2008	6737,36	22600
6	OP.874/21.05.2008	23411,53	0
7	OP.479/12.03.2008	8714,5	420
8	OP.686/28.03.2008	5916,8	1410
9	OP.798/25.04.2008	6976	20530
10	OP.878/21.05.2008	24048,63	
11	OP.677/28.03.2008	14804,7	14550
12	OP.108/24.01.2008	25336,15	4770
13	OP.125/25.01.2008	31708,98	28110
14	OP.635/27.03.2008	28311,6	12760
15	OP.814/30.04.2008	2213,15	5590
16	OP.788/25.04.2008	7478	24120
17	OP.882/21.05.2008	23785,05	
18	OP.813/30.04.2008	10135,2	7430
19	OP.795/25.04.2008	8003	18320
20	OP.886/21.05.2008	24621,22	
21	OP.589/26.03.2008	13977	5170
22	OP.692/28.03.2008	18017,3	14910
23	OP.637/27.03.2008	20723,1	15640
24	OP.801/25.04.2008	2289	7220
25	OP.973/23.05.2008	9853,6	

26	OP.696/28.03.2008	10026,6	8140
27	OP.813/30.04.2008		7660
28	OP.607/26.03.2008	16940,96	10360
29	OP.673/28.03.2008	29052,02	20840
30	OP.597/26.03.2008	13624,5	6510
31	OP.690/28.03.2008	17510,7	11700
32	OP.634/27.03.2008	5374	1070
33	OP803/25.04.2008	1679	5330
34	OP.896/21.05.2008	5819,75	
35	OP.810/30.04.2008	5217,48	14250
36	OP.898/21.05.2008	17451,72	
37	OP.632/27.03.2008	9585,5	740
38	OP.802/25.04.2008	3462	1610
39	OP.902/21.05.2008	10387,9	
40	OP.640/27.03.2008	19483,9	5560
41	OP.797/25.04.2008	5868	19620
42	OP.900/21.05.2008	25257,45	
43	OP.786/25.04.2008	8048	24050
44	OP.903/21.05.2008	26252,02	
45	OP.573/18.03.2008	10896,9	10200
46	OP.812/30.04.2008	5607,35	9980
47	OP.907/22.05.2008	16969,93	
48	OP.599/26.03.2008	22074,1	18540
49	OP.604/26.03.2008	8301,6	7230
50	OP.645/27.03.2008	6869	9070
51	OP.694/28.03.2008	12151,2	10350
52	OP.614/26.03.2008	32201	18450
53	OP.686/28.03.2008	23493,1	17130
54	OP.811/30.04.2008	4865,3	13420
55	OP.915/22.05.2008	16626,05	
56	OP.592/26.03.2008	12793,3	980
57	OP.687/28.03.2008	21235,9	11780
58	OP.794/25.04.2008	9674	31550
59	OP.917/22.05.2008	31136,45	
60	OP.804/25.04.2008	2914	5930
61	OP.919/22.05.2008	7636,45	
62	OP.567/17.03.2008	6143,4	4980
63	OP.641/27.03.2008	17759,4	8740
64	OP.792/24.04.2008	2914	3320
65	OP.921/22.05.2008	9332,05	
66	OP.616/26.03.2008	26680,1	17790
67	OP.682/28.03.2008	20904,9	18670
68	OP.480/12.03.2008	2386,08	2040
69	OP.460/11.03.2008	22821,9	14790
70	OP.675/28.03.2008	18393,3	7680
71	OP.487/13.03.2008	3806,1	500
72	OP.609/26.03.2008	4067	930
73	OP.689/28.03.2008	4848	1800
74	OP.681/28.03.2008	32578,3	24670
75	OP.613/26.03.2008	30799,4	3600
76	OP.793/25.04.2008	2208	8830
77	OP.929/22.05.2008	11277,47	
78	OP.672/28.03.2008	18972,1	18180
79	OP.484/13.03.2008	5840,3	5550
80	OP.805/25.04.2008	1836	5720
81	OP.931/25.05.2008	6174,82	
82	OP.779/15.04.2008	20000	22110
83	OP.815/30.04.2008	1762,8	
84	OP.602/26.03.2008	28811,9	18570
85	OP.679/28.03.2008	17328,3	10020
86	OP.636/27.03.2008	11068,5	9850



87	OP.674/28.03.2008	14567	2890
88	OP.606/26.03.2008	16179,8	5270
89	OP.685/28.03.2008	20451,8	18580
90	OP.807/25.04.2008	3506	11020
91	OP.941/22.05.2008	12251,36	
92	OP.462/11.03.2008	6341,1	4820
93	OP.678/28.03.2008	23732,2	12070
94	OP.588/26.03.2008	9661,3	1000
95	OP.684/28.03.2008	5934,6	3000
96	OP.627/27.03.2008	16462,2	4530
97	OP.693/28.03.2008	8456,7	5510
98	OP.564/17.03.2008	8372	970
99	OP.642/27.03.2008	19349,7	8580
100	OP.800/25.04.2008	2317	6780
101	OP.951/22.05.2008	7382,27	
102	OP.643/27.03.2008	27800,54	6490
103	OP.808/25.04.2008	6047	18230
104	OP.953/22.05.2008	21294,37	
105	OP.623/27.03.2008	22687,7	14300
106	OP.806/25.04.2008	1664	2730
107	OP.957/22.05.2008	7924,52	
108	OP.796/25.04.2008	5638	19350
109	OP.971/23.05.2008	19634,78	
110	OP.639/27.03.2008	39361,3	21370
111	OP.700/28.03.2008	30553,8	22410
112	OP.699/28.03.2008	38625,2	29130
113	OP.698/28.03.2008	12941,8	10810
114	OP.799/25.04.2008	5681	16530
115	OP.963/23.05.2008	19274,77	
116	OP.624/27.03.2008	18062,8	9520
117	OP.787/25.04.2008	5381	15570
118	OP.965/23.05.2008	5381	0
119	OP.587/26.03.2008	11278,6	5970
120	OP.697/28.03.2008	10319,8	6110
121	OP.695/28.03.2008	18936,06	9550
122	OP.688/28.03.2008	35761,3	12720
123	OP.127/28.01.2008	10000	4500
124	OP.476/12.03.2008	28025,13	23770
125	OP.676/28.03.2008	16343,82	1600
126	OP.611/26.03.2008	52297,05	28710
	TOTAL RON		2376882,4
	TOTAL EURO		646067,6183

Table 2 - Costs for administration of vaccine/baits PPC 2007 - TELEORMAN

Region	Payment order	Value of the payment order	Costs for administration of vaccine	Other costs
	386/14/05/2007	939490	939490	
Teleorman	FN/20/062007	315430	315430	
	595/01/08/2007	45450	45450	
	636/23/082007	470	470	
	738/23/10/2007	53970	53970	
	737/23/10/2007	870	870	
	856/28/11/2007	419630	419630	
	9/23/01/2008	173830	173830	
	102/10/03/2008			
	129/26/03/2008	1086970	1086970	
	162/18/04/2008			
	201/21/052008	86770	86770	
<b>TOTAL ron</b>			<b>3125880</b>	
<b>TOTAL EURO</b>			<b>849654,7975</b>	

Table2-Costes for administration of vaccine/baits - TIMIS

Region	Payment order	Value of the payment order	Cost for administration of vaccine	Other cost
DSVSA TIMIS	AMBRUS LUCIA-CENA 765/28.06.2007	4000	4000	41,41
	871/17.07.2007	2000	2000	30,46
	1597/29.11.2007	4000	4000	
	1670/03.12.2007	7000	7000	
	340/27.03.2008	7000	7000	
	AMBRUS LUCIA-DUDE 880/17.07.2007	4400	4400	67,02
	256/13.03.2008	10000	10000	
	399/31.03.2008	2000	2000	22,32
	ANDREICI JIVA-Sag 806/28.06.2007	7370	7370	112,26
	912/17.07.2007	1630	1630	24,84
	1641/29.11.21007	4000	4000	
	1710/03.12.2007	16000	16000	
	372/27.03.2008	1500	1500	
	ANDRONE DORIN -CE 766/28.06.2007	6000	6000	91,39
	1598/29.11.2007	28000	28000	426,5
	ARDELEAN REMUS 776/28.06.2007	11580	11580	176,39
	883/17.07.2007	820	820	12,49
	1809/29.11.2007	2600	2600	39,6
	1681/03.12.2007	20000	20000	
	349/27.03.2008	5000	5000	
	BARBULESCU RODIC/ 810/28.06.2007	5000	5000	76,16
	916/17.07.2007	3000	3000	45,7
	1714/03.12.2007	14740	14740	152,32
	285/13.03.2008	1350	1350	16,74
	BUNA IOAN-MASLOC 894/17.07.2007	2120	2120	32,29
	1623/29.11.2007	3700	3700	74,33
	1623/29.11.2007	6310	6310	96,11
	1693/03.12.2007	3840	3840	40,62
	BOBIC NARCIS-CHEVI 767/28.06.2008	6000	6000	91,39
	1380/30.10.2007	480	480	45,7
	1599/29.11.2007	3000	3000	
	1672/03.12.2007	20000	20000	
	BONDREA DUMITRU-C 764/28.06.2007	17000	17000	258,94
	1596/29.11.2007	17000	17000	258,94
	1669/03.12.2007	23000	23000	350,34
	339/27.03.2008	9500	9500	144,71
	GIOROGARI FLORIN-IV 789/28.06.2007	600	600	9,14
	895/17.07.2007	3400	3400	54,79
	1624/29.11.2007	1050	1050	30,46
	1694/03.12.2007	5500	5500	
	CIRICI DUSAN-PECIU 1794/28.06.2007	12270	12270	186,9
	900/17.07.2007	4730	4730	72,06
	1629/29.11.2007	7140	7140	108,76
	1699/03/12/2007	16810	16810	
	362/27.03.2008	15850	15850	241,43
	CRISTEA AMILIU-REI 798/28.06.2007	2690	2690	40,98
	904/17.07.2007	5300	5300	80,73
	1411/30.10.2007	3010	3010	45,85
	1703/03.12.2007	15000	15000	
	366/27.03.2008	12400	12400	
	276/13.03.2008	6400	6400	
	CRISTESCU IOAN-BAN 756/28.06.2007	11700	11700	178,21
	861/17.07.2007	3300	3300	50,27
1587/29.11.2007	6500	6500		
1661/03.12.2007	18500	18500		
CARAGEA PAVEL-SAC 906/17.07.2007	4000	4000	62,6	
368/27.03.2008	22650	22650	15,23	
CUBIN IOAN-STIUCA 507/23.04.2007	5560	5560	84,69	
1418/30.10.2007	2940	2940	44,79	
1642/29.11.2007	11240	11240	171,21	
1711/03.12.2007	13800	13800	396	
373/27.03.2008	1190	1190		
DANCAU DUMITRU-8E 758/28.06.2007	3000	3000	45,7	
1371/30.10.2007	3000	3000	45,7	

	332/27.03.2008	10320	10320	
	384/31.03.2008	2180	2180	
DAVID CALIN-GATAIA	884/17.07.2007	4460	4460	67,93
	1610/29.11.2007	5540	5540	84,39
	1682/03.12.2007	20000	20000	
DEDIC MILOE-LOVRIN	786/28.06.2007	8000	8000	121,86
	892/17.07.2007	3500	3500	53,31
	1621/29.11.2007	3000	3000	
	1691/03.12.2007	13000	13000	
	357/27.03.2008	11000	11000	
	266/13.03.2008	2000	2000	
DORDEA IOAN-BUZIA	869/17.07.2007	5000	5000	76,16
	1668/03.12.2007	15000	15000	228,48
DRASNIC - ORBULOV	882/17.07.2007	2000	2000	30,46
	1608/29.11.2007	2370	2370	
FACEA DUMITRU-CON	767928.06.2007	3000	3000	45,7
	1601/29.11.2007	4780	4780	72,81
	1674/03.12.2007	21800	21800	332,05
	343/27.03.2008	3420	3420	52,1
	251/13.03.2008	1580	1580	
	393/31.03.2008	1420	1420	
FOLESCU OCTAVIA-G	780/28.06.2007	3000	3000	45,7
	888/17.07.2007	2000	2000	30,46
	1614/29.11.2007	3500	3500	
	1686/03.12.2007	7500	7500	
GAGEA IOAN-IVAR	812/28.06.2007	10000	10000	152,32
	1647/29.11.2007	13220	13220	201,36
	1716/03.12.2007	20820	20820	317,13
	377/27.03.2008	5960	5960	90,86
GRIGORAS GABRIEL	805/28.06.2007	9200	9200	140,14
	911/17.07.2007	5800	5800	88,34
	1640/29.11.2007	19800	19800	301,59
	1709/03.12.2007	30200	30200	454,94
	371/27.03.2008	2000	2000	
	281/13.03.2008	1000	1000	
GRUIA IOAN VASILE-T	809/28.06.2007	5000	5000	76,16
	1644/29.11.2007	4880	4880	
	1713/03.12.2007	10200	10200	
	374/27.03.2008	5010	5010	
GRUIA SORIN-DUMBR	775/28.06.2007	5000	5000	46,16
	881/17.07.2007	1000	1000	15,29
	1680/03.12.2007	10000	10000	
	348/27.03.2008	7000	7000	
GYORG IOSZEF - BALI	755/28.06.2007	5100	5100	77,68
	1368/30.10.2007	1900	1900	28,94
	1660/03.12.2007	14000	14000	
HLUSCU VICTOR-JIME	784/28.06.2007	3690	3690	56,21
	1397/30.10.2007	2810	2810	42,79
	355/27.03.2008	19800	19800	301,59
	265/13.03.2008	5200	5200	79,21
ILIAS SORIN IONEL-BC	763/28.06.2007	1400	1400	21,32
	1594/29.11.2007	7500	7500	114,24
	1667/03.12.2007	8500	8500	129,47
	337/27.03.2008	4000	4000	
	386/31.03.2008	3000	3000	70,08
JIVAN MARIUS-GHIZEI	779/28.06.2007	3000	3000	45,7
	1684/03.12.2007	7000	7000	
	351/27.03.2008	2000	2000	
KNEJEVICI ALEX SINA	908/17.07.2007	4910	4910	74,79
	1414/30.10.2007	2050	2050	31,23
	1706/03.12.2007	10000	10000	
	369/27.03.2008	8320	8320	0,6
LAZAU VASILE-CIACO	766/28.06.2007	9420	9420	143,49
	873/17.07.2007	3000	3000	7,31
	1381/30.10.2007	1000	1000	15,23
	1600/29.11.2007	6100	6100	92,91
	1600/29.11.2007	13000	13000	198,62

	1673/03.12.2008	26800	26800	408,21
	342/27.03.2008	6800	6800	3,05
	250/13.03.2008	3200	3200	
LAUVET- BECHIREC-V	759/28.06.2007	2800	2800	42,65
	864/17.07.2007	3000	3000	45,7
	1372/30.10.2007	1150	1150	17,52
	1590/29.11.2007	1050	1050	15,99
	1590/29.11.2007	6000	6000	
	1663/03.12.2007	9000	9000	
	333/27.03.2008	4000	4000	
	244/13.03.2008	2000	2000	
LUPASCU NICOLAE-TI	808/28.06.2007	5000	5000	76,16
	914/17.07.2007	4000	4000	60,92
	1643/29.11.2007	5000	5000	
	1712/03.12.2007	13000	13000	
MATE FRANCISC-VOIT	921/17.07.2007	3000	3000	45,7
	1719/03.12.2007	8500	8500	91,39
	290/13.03.2008	500	500	
MICULESCU IOAN-LEN	785/28.06.2007	5000	5000	76,16
	891/17.07.2007	4000	4000	60,93
	1620/29.11.2007	10000	10000	152,32
	1690/03.12.2007	10000	10000	152,32
	356/27.03.2008	10000	10000	152,32
MIHOC RODICA-GHIRC	491/23/04.2007	5000	5000	76,16
	1613/29.11.2007	10900	10900	
	1685/03.12.2007	8100	8100	
	260/13.03.2008	2000	2000	
MOT AUREL-PISCHIA	497/23.04.2007	2090	2090	31,84
	796/28.08.2007	4170	4170	63,52
	1631/29.11.2007	3740	3740	56,86
	1631/29.11.2007	8500	8500	129,47
	1701/03.12.2007	6000	6000	91,39
	364/27.03.2008	4000	4000	60,93
	420/31.03.2008	1500	1500	22,85
MUNTEANU DUMITRU	866/17.07.2007	2400	2400	36,55
	1374/30.10.2007	600	600	9,15
	1592/29.11.2007	3000	3000	
	1665/03.12.2007	10000	10000	
	335/27.03.2008	4000	4000	
MUNTEANU ONORIU-J	783/28.06.2007	15000	15000	227,68
	1689/03.12.2007	7590	7590	115,61
NEAGU IOAN-SANMIH,	804/28.06.2007	9500	9500	144,7
	910/17.07.2007	2000	2000	30,46
	1639/29.11.2007	10000	10000	152,32

	1708/03.12.2007	12180	12180	337,85
	370/27.03.2008	1000	1000	15,23
NEDIGLEA DUMITRU-E	760/28.06.2007	4000	4000	60,93
	865/17.07.2007	3000	3000	45,69
	1591/29.11.2007	5000	5000	
	1684/03.12.2007	8000	8000	
	334/27.03.2008	1830	1830	
	245/13.03.2008	200	200	
OLAR VIOREL-Sacalaz				
	801/28.06.2007	6150	6150	93,68
	907/17.07.2007	850	850	12,94
	1636/29.11.2007	16630	16630	253,3
	1705/03.12.2007	6000	6000	51,33
OLARIU CONSTANTIN				
	862/17.07.2007	1000	1000	15,23
	1662/03.12.2007	2000	2000	
OROS AUREL-LUGOJ				
	787/28.06.2007	7000	7000	106,62
	1692/03.12.2007	17000	17000	
	358/27.03.2008	1500	1500	
PADEANU IOAN-GIRO				
	781/28.06.2007	1200	1200	18,28
	889/17.07.2007	2800	2800	42,64
	1616/29.11.2007	4000	4000	
	1687/03.12.2007	7500	7500	
	353/27.03.2008	1000	1000	
PASCU GHEORGHE-D				
	772/28.06.2007	2750	2750	41,89
	877/17.07.2007	1750	1750	26,65
	1804/29.11.2007	5000	5000	76,16
	1677/03.12.2007	3000	3000	
	345/27.03.2008	3000	3000	45,7
RADOI IOAN-REMETE				
	799/28.06.2007	3380	3380	51,64
	905/17.07.2007	1170	1170	17,83
	1412/30.10.2007	1440	1440	21,93
	1634/29.11.2007	3000	3000	45,69
	1634/29.11.2007	3000	3000	45,7
	1704/03.12.2007	7400	7400	112,71
	367/27.03.2008	4200	4200	
RAGOBETE DORU-CR				
	771/28.06.2007	6000	6000	91,39
	1603/29.11.2007	4340	4340	66,11
	1676/03.12.2007	12000	12000	
RAGOBETE DORU MIT				
	791/28.06.2007	3000	3000	45,7
	1697/03.12.2007	7000	7000	
RAMNEANTU NICOLAE				
	7770/28.06.2007	5000	5000	76,16
	875/17.07.2007	700	700	10,66
	1383/30.10.2007	1300	1300	19,8
	1602/29.11.2007	4000	4000	
	1675/03.12.2007	13350	13350	
	394/31.03.2008	570	570	
ROMANESCU SIMION-				
	778/28.06.2007	3000	3000	45,7
	885/17.07.2007	2000	2000	30,46
	1683/03.12.2007	7000	7000	

	350/27.03.2008	5500	5500	
ROTAR VIOREL-DENT.	773/28.06.2007	1400	1400	21,32
	1605/29.11.2007	1600	1600	24,38
	1605/29.11.2007	2500	2500	
	1678/03.12.2007	2500	2500	
	254/13.03.2008	500	500	
SANAVET BARNA	816/28.06.2007	2000	2000	
	922/17.07.2007	1000	1000	15,23
	494/27.03.2008	4500	4500	
	380/27.03.2008	5400	5400	
	291/13.03.2008	1500	1500	
SANAVET BOGDA	922/17.07.2007	2000	2000	30,46
	494/27.03.2008	2000	2000	
SANAVET-BRESTOVA	922/17.07.2007	2000	2000	30,46
	494/27.03.2008	3800	3900	
	494/27.03.2007	3100	3100	
SANAVET-CURTEA	816/28.06.2007	2000	2000	30,46
	494/27.03.2008	3000	3000	
SANAVET FABRIC	816/28.06.2007	1000	1000	15,23
	380/27.03.2008	3000	3000	
SANAVET-FARDEA	816/28.06.2007	1200	1200	18,28
	1990/28.12.2008	1200	1200	18,28
	494/27.03.2008	3550	3550	54,07
	494/27.03.2008	7500	7500	
SANAVET-FOIENI	922/17.07.2007	1200	1200	18,28
	494/27.03.2008	800	800	12,18
	380/27.03.2008	4200	4200	
SANAVET FREIDORF	816/28.06.2007	1000	1000	15,23
	Neachitat	3000	3000	
SANAVET -GIERA	922/17.07.2007	2000	2000	30,46
	494/27.03.2008	4000	4000	
SANAVET-GIULVAZ	816/28.06.2007	1250	1250	30,46
	380/27.03.2008	11000	11000	
SANAVET-LIEBLING	1990/28.12.2008	1000	1000	15,23
SANAVET-MARGINA	816/28.06.2007	2000	2000	30,46
	1990/28.12.2008	1000	1000	15,23
	Neachitat	6000	6000	
	380/27.03.2008	2000	2000	
SANAVET-MOSNITA N	1990/28.12.2008	3000	3000	45,7
	Neachitat	4600	4600	
	380/27.03.2008	11650	11650	
SANAVET-NADRAG	494/27.03.2008	1660	1660	30,46
	439/31.03.2008	1500	1500	
SANAVET-PIETROASA	816/28.06.2007	1000	1000	15,23
	922/17.07.2007	1000	1000	15,23
	1990/28.12.2008	1000	1000	15,23
	Neachitat	4000	4000	
	380/27.03.2008	1000	1000	
SANAVET-SATCHINEZ	922/17.07.2007	3950	3950	60,16
	494/27.03.2008	50	50	
	Neachitat	9000	9000	
SANAVET-SECAS	816/28.06.2007	1000	1000	15,23
	494/27.03.2008	2150	2150	
SANAVET-TOMESTI	816/28.06.2007	1000	1000	15,23
	922/17.07.2007	1000	1000	15,23
	Neachitat	4000	4000	
SCONCS-BULMEZA-OI	793/28.06.2007	3000	3000	45,7
	1628/29.11.2007	14500	14500	220,86
	1698/03.12.2007	9410	9410	83,78
	361/27.03.2008	4000	4000	
SIBU VIOREL - BILED	762/28.06.2007	7020	7020	137,39
	867/17.07.2007	3700	3700	56,36
	1593/29.11.2007	10000	10000	152,32
	166/03.12.2007	12500	12500	190,4
	336/27.03.2008	7500	7500	114,24
	246/13.03.2008	500	500	7,61
SIRBU IOAN-VICTOR	814/28.06.2007	5150	5150	78,55

	920/17.07.2007	850	850	12,94
	1649/29.11.2007	2000	2000	
	1718/03.12.2007	8000	8000	
	379/27.03.2008	1000	1000	
	289/13.03.2008	600	600	
SIRBU PETRU-OHABA	792/28.06.2007	3000	3000	45,7
	899/17.07.2007	3000	3000	45,7
	1627/29.11.2007	5500	5500	
	1697/03.12.2007	9000	9000	
	270/13.03.2008	600	600	
	416/31.03.2008	900	900	
STROCA MIRCEA-PER	795/28.06.2007	4000	4000	60,93
	901/17.07.2007	2000	2000	30,46
	1630/29.11.2007	17000	17000	258,94
	1700/03.12.2007	10000	10000	121,86
	363/27.03.2008	3000	3000	
TENCHE EMILIAN-RAC	797/28.06.2007	13650	13650	207,91
	903/17.07.2007	5050	5050	76,93
	1410/30.10.2007	300	300	4,56
	1632/29.11.2007	19000	19000	
	1702/03.12.2007	23000	23000	
	365/27.03.2008	2000	2000	
	275/13.03.2008	940	940	
	421/31.03.2008	1820	1820	
TRULEA ZORITA-JAMI	782/28.06.2007	3000	3000	45,7
	890/17.07.2007	3500	3500	53,3
	1617/29.11.2007	2000	2000	
	1688/03.12.2007	6750	6750	
	354/27.03.2008	4200	4200	
	263/13.03.2008	7050	7050	
TRIVET -VARIAS	813/28.06.2007	2460	2460	37,47
	919/17.07.2007	2520	2520	38,38
	1424/30.10.2007	5020	5020	76,47
	1648/29.11.2007	6010	6010	15,24
	1717/03.12.2007	4990	4990	
	378/27.03.2008	11790	11790	
VASII STEFAN-SANNIC	803/28.06.2007	3400	3400	51,79
	909/17.07.2007	1600	1600	24,37
	1707/03.12.2007	13500	13500	152,32
	426/31.03.2008	1500	1500	
VEGA FLORIN-TRAIAN	811/28.06.2007	4000	4000	60,93
	917/17.07.2007	3000	3000	45,69
	1715/03.12.2007	11000	11000	
	376/27.03.2008	5000	5000	
	286/13.03.2008	5000	5000	8,08
VIRAG ALEXANDRU-D	489/23.04.2007	4000	4000	
	489/23.04.2007	3000	3000	45,7
	1378/30.10.2007	2000	2000	30,46
	347/27.03.2008	10000	10000	
VUJCAN IOAN-MORAVI	790/28.06.2007	5700	5700	86,82
	1403/30.10.2007	1300	1300	19,8
	1625/29.11.2007	8400	8400	127,95
	1695/03.12.2007	4600	4600	24,37
TOTAL RON		1.971.380,00	1.971.350,00	17.179,38
TOTAL EURO		535841,2612	535841,2612	4669,57869





Table 2 - Costs for administration of vaccine - ALBA

- lei -

Regiunea	Ordinul de plata	Valoarea ordinului de plata	Costuri pentru administrarea vaccinului	Alte costuri
Alba RO 121	431/17.05.2007	12.879,80	8.800,00	
	473/18.05.2007	12.492,80	3.000,00	
	438/17.05.2007	20.032,30	15.700,00	
	439/17.05.2007	22.350,90	16.400,00	
	466/18.05.2007	8.095,40	1.500,00	
	441/17.05.2007	19.084,60	16.000,00	
	436/17.05.2007	2.247,60	2.000,00	
	435/17.05.2007	6.879,50	5.000,00	
	433/17.05.2007	11.272,80	10.100,00	
	437/17.05.2007	7.934,00	6.000,00	
	434/17.05.2007	8.810,00	7.200,00	
	440/17.05.2007	11.617,00	9.500,00	
	476/18.05.2007	4.135,00	4.100,00	
	471/18.05.2007	16.100,40	14.000,00	
	474/18.05.2007	5.997,00	5.500,00	
	479/18.05.2007	36.192,00	12.000,00	
	477/18.05.2007	8.335,00	7.600,00	
	468/18.05.2007	34.687,80	28.800,00	
	478/18.05.2007	14.658,00	14.500,00	
	566/29.05.2007	13.275,90	5.800,00	
	469/18.05.2007	17.097,20	13.600,00	
	470/18.05.2007	19.072,70	18.000,00	
	472/18.05.2007	18.289,50	16.500,00	
	475/18.05.2007	7.488,00	6.070,00	
	454/17.05.2007	12.609,00	7.000,00	
	462/17.05.2007	3.272,00	2.500,00	
	459/17.05.2007	23.146,20	3.500,00	
	455/17.05.2007	2.659,60	2.600,00	
	456/17.05.2007	35.281,70	32.740,00	
	461/17.05.2007	10.207,70	7.000,00	
	458/17.05.2007	12.627,00	9.400,00	
	453/17.05.2007	9.539,20	8.000,00	
	460/17.05.2007	37.826,00	30.000,00	
	457/17.05.2007	8.354,50	5.500,00	
	465/18.05.2007	14.411,00	10.700,00	
	466/18.05.2007	8.095,40	8.000,00	
	464/18.05.2007	2.076,00	2.000,00	
	463/18.05.2007	3.331,00	2.000,00	
	467/18.05.2007	18.687,80	10.000,00	
	567/29.05.2007	12.838,00	7.910,00	
	514/18.05.2007	4.200,00	4.200,00	
	561/25.05.2007	7.000,00	7.000,00	
	568/29.05.2007	5.500,00	5.500,00	
	447/17.05.2007	9.243,80	6.000,00	
	447/17.05.2007	18.456,50	11.000,00	
	452/17.05.2007	28.719,80	13.950,00	
	446/17.05.2007	18.389,90	12.500,00	
	450/17.05.2007	3.408,90	2.100,00	
	451/17.05.2007	3.417,50	3.000,00	
	449/17.05.2007	19.275,00	4.500,00	
	443/17.05.2007	6.634,10	3.500,00	
	448/17.05.2007	23.752,20	11.500,00	
	445/17.05.2007	10.000,40	4.500,00	

442/17.05.2007	12.454,50	5.700,00
610/15.06.2007	16.000,80	4.800,00
617/15.06.2007	41.800,30	7.000,00
611/15.06.2007	714,70	560,00
613/15.06.2007	7.500,50	1.300,00
589/15.06.2007	19.482,00	1.600,00
629/19.06.2007	11.090,10	200,00
756/26.06.2007	3.012,70	2.000,00
755/26.06.2007	8.654,00	2.000,00
759/26.06.2007	5.727,50	2.000,00
630/19.06.2007	28.542,20	9.000,00
754/26.06.2007	6.311,70	2.200,00
753/26.06.2007	11.895,00	8.600,00
971/30.07.2007	66.917,20	17.200,00
627/19.06.2007	11.398,50	1.000,00
628/19.06.2007	8.152,50	3.930,00
594/15.06.2007	7.230,50	1.000,00
596/15.06.2007	17.555,50	11.400,00
595/15.06.2007	21.573,50	7.030,00
599/15.06.2007	17.568,50	8.000,00
598/15.06.2007	10.908,90	1.600,00
601/15.06.2007	14.155,80	4.000,00
597/15.06.2007	9.320,00	3.000,00
760/26.06.2007	18.241,70	1.500,00
632/19.06.2007	11.656,50	1.400,00
634/19.06.2007	4.451,00	1.000,00
605/15.06.2007	24.718,00	5.000,00
607/15.06.2007	22.644,40	2.500,00
591/15.06.2007	5.387,10	2.300,00
593/15.06.2007	17.075,00	4.000,00
609/15.06.2007	19.211,50	4.000,00
835/18.07.2007	36.839,00	5.000,00
832/18.07.2007	31.327,50	600,00
852/18.07.2007	16.268,80	1.500,00
968/30.07.2007	41.334,10	6.060,00
853/18.07.2007	9.971,00	3.500,00
849/18.07.2007	49.313,40	5.000,00
817/18.07.2007	8.325,00	4.930,00
818/18.07.2007	4.370,00	1.800,00
823/18.07.2007	15.362,60	800,00
830/18.07.2007	28.041,70	3.000,00
344/28.03.2008	14.126,00	14.126,00
343/28.03.2008	21.756,00	21.756,00
241/28.03.2008	4.476,00	4.400,00
335/28.03.2008	31.623,00	29.960,00
337/28.03.2008	18.592,00	18.500,00
336/28.03.2008	5.166,00	5.000,00
338/28.03.2008	9.271,00	9.000,00
342/28.03.2008	11.426,00	11.400,00
339/28.03.2008	6.181,00	8.000,00
340/28.03.2008	7.400,00	7.000,00
345/28.03.2008	11.620,00	11.600,00
316/28.03.2008	10.720,00	9.920,00
314/28.03.2008	14.605,00	14.600,00
313/28.03.2008	8.140,00	8.000,00
317/28.03.2008	14.866,00	14.800,00
310/28.03.2008	6.985,00	6.000,00
321/28.03.2008	8.490,00	8.000,00
311/28.03.2008	40.835,00	40.000,00
312/28.03.2008	15.175,00	15.000,00

315/28.03.2008	7.234,00	6.800,00
308/28.03.2008	16.850,00	16.800,00
309/28.03.2008	33.520,00	33.500,00
318/28.03.2008	14.459,00	14.400,00
319/28.03.2008	18.463,00	18.000,00
320/28.03.2008	10.395,00	10.000,00
354/28.03.2008	15.876,00	15.000,00
349/28.03.2008	6.601,00	6.500,00
348/28.03.2008	11.721,00	11.000,00
350/28.03.2008	16.243,00	16.000,00
352/28.03.2008	31.217,00	31.000,00
353/28.03.2008	20.738,00	20.730,00
347/28.03.2008	15.511,00	15.500,00
346/28.03.2008	16.928,00	16.000,00
351/28.03.2008	24.625,00	24.000,00
355/28.03.2008	12.002,00	12.000,00
333/28.03.2008	16.073,00	16.000,00
322/28.03.2008	3.692,00	3.692,00
325/28.03.2008	7.566,00	3.350,00
323/28.03.2008	5.182,00	5.180,00
327/28.03.2008	12.675,00	12.000,00
334/28.03.2008	14.056,00	6.900,00
330/28.03.2008	8.843,00	8.000,00
326/28.03.2008	5.846,00	5.800,00
324/28.03.2008	7.090,00	2.650,00
332/28.03.2008	7.466,00	7.400,00
331/28.03.2008	7.803,00	7.800,00
361/28.03.2008	19.391,00	19.000,00
362/28.03.2008	13.654,00	13.600,00
363/28.03.2008	20.731,00	20.000,00
358/28.03.2008	14.504,00	14.504,00
357/28.03.2008	5.328,00	5.300,00
364/28.03.2008	5.794,00	5.750,00
366/28.03.2008	12.580,00	12.000,00
359/28.03.2008	5.257,00	5.000,00
360/28.03.2008	23.173,00	19.600,00
365/28.03.2008	9.265,00	9.000,00
356/28.03.2008	9.888,00	9.000,00
418/16.04.2008	4.964,00	4.964,00
426/16.04.2008	7.644,00	7.644,00
428/16.04.2008	1.573,00	960,00
419/16.04.2008	5.132,80	3.910,00
425/16.04.2008	2.860,00	2.500,00
432/16.04.2008	5.524,00	3.200,00
433/16.04.2008	2.454,40	2.000,00
436/16.04.2008	2.984,10	2.000,00
420/16.04.2008	5.578,60	5.000,00
422/16.04.2008	2.320,00	1.250,00
423/16.04.2008	4.118,50	3.960,00
424/16.04.2008	5.708,00	3.900,00
430/16.04.2008	10.968,40	9.630,00
435/16.04.2008	7.287,50	7.270,00
421/16.04.2008	5.648,00	1.970,00
427/16.04.2008	1.298,00	1.298,00
438/16.04.2008	1.821,60	1.760,00
431/16.04.2008	4.798,60	4.400,00
434/16.04.2008	7.284,70	4.210,00
437/16.04.2008	5.096,00	5.096,00
440/16.04.2008	3.474,27	1.770,00

	528/21.05.2008	7.301,80	5.670,00
	526/21.05.2008	1.920,50	450,00
	527/21.05.2008	5.898,50	2.740,00
	517/21.05.2008	4.547,20	3.950,00
	516/21.05.2008	3.200,50	3.000,00
	512/21.05.2008	3.790,50	3.000,00
	508/21.05.2008	4.522,70	3.100,00
	505/21.05.2008	24.199,07	5.160,00
	525/21.05.2008	10.893,30	5.000,00
	520/21.05.2008	5.847,50	3.200,00
	514/21.05.2008	8.275,60	600,00
	515/21.05.2008	12.019,80	7.470,00
	513/21.05.2008	10.911,50	5.000,00
	511/21.05.2008	13.922,50	6.500,00
	510/21.05.2008	6.993,50	5.500,00
	536/21.05.2008	7.713,60	4.300,00
	532/21.05.2008	21.307,40	5.000,00
	523/21.05.2008	11.778,50	9.000,00
	519/21.05.2008	4.835,80	3.000,00
	537/21.05.2008	9.275,00	2.000,00
	533/21.05.2008	50.262,00	3.950,00
	531/21.05.2008	7.412,00	4.500,00
	529/21.05.2008	5.484,50	4.460,00
	535/21.05.2008	4.899,50	2.010,00
	538/21.05.2008	4.980,20	2.380,00
	534/21.05.2008	4.753,60	2.000,00
	524/21.05.2008	14.812,10	4.000,00
	522/21.05.2008	4.201,60	2.000,00
	509/21.05.2008	6.993,60	2.500,00
	498/21.05.2008	11.321,50	2.030,00
	500/21.05.2008	2.524,50	1.950,00
	502/21.05.2008	6.277,10	1.000,00
	491/21.05.2008	11.299,00	2.000,00
	Total RON		1.577.620,00
	TOTAL EURO		428817,6135

Table 2 – Costs for administration of vaccine/baits - CARAS SEVERIN

Region	Payment order	Value of the	Costs for	Other costs
CS	756/27.06.2007	18473	8730	
CS	680/20.06.2007	28129,5	14700	
CS	681/20.06.2007	5400	5400	
CS	682/20.06.2007	8040	8000	
CS	683/20.06.2007	8.190,60	8160	
CS	684/20.06.2007	27.395,10	22510	
CS	685/20.06.2007	22.330,50	15000	
CS	686/20.06.2007	8334	5840	
CS	687/20.06.2007	16770	9000	
CS	688/20.06.2007	3407,2	3130	
CS	689/20.06.2007	11885	9910	
CS	690/20.06.2007	29675	21520	
CS	691/20.06.2007	9781,6	7490	
CS	692/20.06.2007	7911	7190	
CS	693/20.06.2007	6599	3940	
CS	694/20.06.2007	11568	9600	
CS	695/20.06.2007	4881,50	3030	

CS	696/20.06.2007	58387,23	10130	
CS	697/20.06.2007	43724,03	29820	
CS	698/20.06.2007	41304,50	27260	
CS	699/20.06.2007	10835	7220	
CS	722/25.06.2007	8386,50	3970	
CS	723/25.06.2007	28219	24850	
CS	724/25.06.2007	18500	18500	
CS	725/25.06.2007	3300	3300	
CS	726/25.06.2007	13314	6170	
CS	727/25.06.2007	8240	8240	
CS	728/25.06.2007	36874,50	20180	
CS	729/25.06.2007	11870	9890	
CS	730/25.06.2007	3695,70	2531,2	
CS	731/25.06.2007	5274	4440	
CS	767/29.06.2007	6435,60	3150	
CS	764/29.06.2007	16312,50	4200	
CS	773/02.07.2007	72834,07	6050	
CS	778/04.07.2007	17310	14060	
CS	842/17.07.2007	23284,90	400	
CS	848/17.07.2007	9384,30	9268,8	
CS	853/17.07.2007	8130,40	1940	
CS	838/17.07.2007	5475,80	1400	
CS	835/17.07.2007	8105,80	600	
CS	883/20.07.2007	19289,19	750	
CS	886/20.07.2007	18231	120	
CS	900/20.07.2007	4007	2160	
CS	890/20.07.2007	42066,50	1680	
CS	1091/28.07.2007	2134	1000	
CS	1007/17.07.2007	10657,50	4980	
CS	1088/28.07.2007	4714,07	600	
CS	1237/05.10.2007	22580,30	2480	
CS	1240/05.10.2007	6620,45	5500	
CS	1564/28.11.2007	6663	5900	
CS	1572/28.07.2007	21855	17410	
CS	1576/28.07.2007	38940	38940	
CS	147/11.03.2008	8079,40	7840	
CS	117/26.02.2008	35799,90	28320	
CS	116/26.02.2008	67169,40	48190	
CS	239/26.03.2008	15606,50	11110	
CS	240/26.03.2008	17966,80	12700	
CS	241/26.03.2008	7668,80	5970	
CS	242/26.03.2008	15160,80	9470	
CS	243/26.03.2008	17912	11530	
CS	244/26.03.2008	21940,74	8600	
CS	245/26.03.2008	67436,59	39360	
CS	246/26.03.2008	33874,20	23470	
CS	247/26.03.2008	49411,80	37560	
CS	249/26.03.2008	9728,30	5780	
CS	248/26.03.2008	17513,50	12410	
CS	250/26.03.2008	19184	14330	
CS	251/26.03.2008	11622,20	6800	
CS	252/26.03.2008	32966,40	9890	
CS	253/26.03.2008	19082,70	14870	
CS	255/26.03.2008	16389,10	11960	
CS	256/26.03.2008	28923,30	24410	
CS	257/26.03.2008	32686,95	15000	
CS	258/26.03.2008	6950,60	4980	
CS	259/26.03.2008	8572,90	2330	
CS	260/26.03.2008	10929,50	5580	

CS	261/26.03.2008	15759,50	13040	
CS	262/26.03.2008	18298,50	15720	
CS	263/26.03.2008	56166,57	38230	
CS	264/26.03.2008	21735,30	14560	
CS	265/26.03.2008	40508,55	18130	
CS	266/26.03.2008	36329,60	29200	
CS	267/26.03.2008	17331,90	12490	
CS	268/26.03.2008	14442,50	8830	
CS	269/26.03.2008	18473,80	13150	
CS	270/26.03.2008	23448,50	16720	
CS	271/26.03.2008	61635,22	33210	
CS	20/15.01.2007	2772		2772
CS	1546/27.11.2007	6755,48		6755,48
	<b>TOTAL RON</b>		<b>1047980</b>	<b>9527,48</b>
	<b>TOTAL EURO</b>		<b>284854,58</b>	<b>2589,692851</b>

Table 2 - Costs for administration of vaccine - BUCURESTI

Region	Payment order	value of the payment order	Costs for administration of	(Other costs) Name
Municipiul Bucuresti	208/15.06.2007	2750,2	2510	SC Salvavet SRL
	426/20.11.2007	12657,1	6300	SC Salvavet SRL
	210/15.06.2007	659,5	490	SC Vel-Vet
	458/28.11.2007	2324,2	350	SC Vel-Vet
	289/30.08.2007	10619,7	4060	Claudia Felix Dam
	205/15.06.2007	580	580	SC P&G Vet SRL
	324/18.09.2007	6121,4	800	P&G Vet SRL
	425/20.11.2007	888	550	P&G Vet SRL
	516/19.12.2007	1168,4	540	P&G Vet SRL
	457/28.11.2007	3392,8	1730	Casa Altamiravet
	<b>TOTAL RON</b>		<b>17910</b>	
	<b>TOTAL EURO</b>		<b>4868,17</b>	

Table 2 - Costs for administration of vaccine/baits 2007 - IASI

Region	order	payment	administration of	costs
Iasi	1062/15.05.2007	8.911,80	1.000,00	0,00
	1063/15.05.2007	8.870,50	990,00	0,00
	1185/21.05.2007	4.034,00	2.880,00	0,00
	1167/26.05.2007	11.490,00	8.810,00	0,00
	1171/26.05.2007	4.693,00	2.090,00	0,00

	1204/26.05.2007	11.774,00	10.090,00	0,00
	1175/26.05.2007	1.483,00	1.483,00	0,00
	1327/30.05.2007	1.483,80	1.187,00	0,00
	1191/21.05.2007	4.676,00	4.676,00	0,00
	1299/26.05.2007	4.677,00	93,00	0,00
	1162/21.05.2007	7.497,00	5.620,00	0,00
	1165/26.05.2007	1.600,00	1.220,00	0,00
	1155/26.05.2007	2.312,00	2.312,00	0,00
	1348/26.05.2007	2.313,00	1.028,00	0,00
	1189/26.05.2007	1.291,00	1.291,00	0,00
	1334/26.05.2007	1.290,20	739,00	0,00
	1161/26.05.2007	18.564,00	3.620,00	0,00
	1154/26.05.2007	7.568,00	7.568,00	0,00
	1349/26.05.2007	7.568,70	1.362,00	0,00
	1206/26.05.2007	1.500,00	1.050,00	0,00
	1177/21.05.2007	1.552,00	1.552,00	0,00
	1337/26.05.2007	1.553,20	48,00	0,00
	1190/21.05.2007	2.525,00	2.525,00	0,00
	1291/30.05.2007	1.805,50	1.455,00	0,00
	1194/17.05.2007	5.445,00	5.445,00	0,00
	1319/30.05.2007	5.445,00	5.445,00	0,00
	1205/21.05.2007	7.387,00	6.170,00	0,00
	1353/30.05.2007	2.147,70	2.147,70	0,00
	1257/23.05.2007	2.148,00	772,30	0,00
	1201/21.05.2007	2.844,00	1.970,00	0,00
	1199/21.05.2007	7.181,00	7.181,00	0,00
	1301/30.05.2007	7.180,80	1.259,00	0,00
	1193/17.05.2007	3.980,00	3.980,00	0,00
	1308/30.05.2007	3.980,00	3.980,00	0,00
	1190/21.05.2007	2.525,00	2.525,00	0,00
	1311/30.05.2007	2.525,00	2.525,00	0,00
	1180/21.05.2007	5.898,00	5.898,00	0,00
	1320/30.05.2007	5.898,40	4.072,00	0,00
	1208/17.05.2007	2.342,00	1.080,00	0,00
	1164/21.05.2007	3.240,00	2.530,00	0,00
	1200/21.05.2007	4.425,00	4.550,00	0,00
	1300/30.05.2007	4.425,90	124,00	0,00
	1163/21.05.2007	1.962,00	1.390,00	0,00
	1184/21.05.2007	4.360,00	4.360,00	0,00
	1316/30.05.2007	4.360,00	4.360,00	0,00
	1183/21.05.2007	4.183,00	4.183,00	0,00
	1317/30.05.2007	4.183,20	497,00	0,00
	1188/17.05.2007	6.770,00	6.770,00	0,00
	1303/30.05.2007	6.770,00	3.180,00	0,00
	1156/21.05.2007	7.254,00	5.970,00	0,00
	1203/21.05.2007	2.649,00	2.649,00	0,00
	1296/30.05.2007	2.648,40	1.401,00	0,00
	1173/21.05.2007	4.107,00	1.740,00	0,00
	1179/21.05.2007	2.060,00	2.910,00	0,00
	1323/30.05.2007	2.060,00	850,00	0,00
	1168/21.05.2007	4.848,00	3.910,00	0,00
	1188/17.05.2007	5.100,00	5.100,00	0,00
	1312/30.05.2007	5.100,00	5.100,00	0,00
	1194/17.05.2007	17.081,00	11.750,00	0,00
	1197/17.05.2007	13.565,00	11.830,00	0,00
	1357/30.05.2007	13.491,90	7.460,00	0,00
	1358/30.05.2007	3.133,90	2.020,00	0,00
	1174/21.05.2007	6.646,00	6.646,00	0,00
	1328/30.05.2007	6.646,50	2.774,00	0,00
	1326/30.05.2007	3.728,00	3.728,00	0,00
	1176/21.05.2007	3.727,00	1.662,00	0,00
	1160/21.05.2007	7.495,00	7.495,00	0,00

	1343/30.05.2007	7.496,10	2.005,00	0,00
	1157/17.05.2007	9.251,00	9.251,00	0,00
	1346/30.05.2007	9.250,90	379,00	0,00
	1157/17.05.2007	11.010,00	5.920,00	0,00
	1170/17.05.2007	10.011,00	9.710,00	0,00
	1158/17.05.2007	8.994,00	8.020,00	0,00
	1322/30.05.2007	5.493,00	1.740,00	0,00
	1167/17.05.2007	11.490,00	8.270,00	0,00
	1171/21.05.2007	4.693,00	1.820,00	0,00
	1204/17.05.2007	11.774,00	11.774,00	0,00
	1295/30.05.2007	11.774,50	11.636,00	0,00
	1718/21.06.2007	21.766,00	14.300,00	0,00
	1729/21.06.2007	8.529,00	8.310,00	0,00
	1703/21.06.2007	4.816,00	3.950,00	0,00
	1868/17.07.2007	17.822,40	10.090,00	0,00
	1803/29.06.2007	3.205,00	1.540,00	0,00
	1710/21.06.2007	16.971,00	9.950,00	0,00
	1733/27.06.2007	17.967,40	1.030,00	0,00
	1709/21.06.2007	10.793,00	2.800,00	0,00
	1690/21.06.2007	23.177,00	11.860,00	0,00
	1165/21.05.2007	1.600,00	1.600,00	0,00
	1338/30.05.2007	1.601,50	530,00	0,00
	1195/21.05.2007	1.784,00	1.784,00	0,00
	1306/30.05.2007	1.783,60	346,00	0,00
	1685/21.06.2007	20.872,00	9.340,00	0,00
	1701/21.06.2007	23.764,00	5.900,00	0,00
	1686/21.06.2007	19.810,00	19.500,00	0,00
	1837/16.07.2007	14.830,20	2.120,00	0,00
	1691/21.06.2007	9.303,00	5.860,00	0,00
	1865/17.07.2007	21.128,80	3.340,00	0,00
	1706/21.06.2007	3.293,00	1.850,00	0,00
	1689/21.06.2007	10.443,00	310,00	0,00
	1704/21.06.2007	8.024,00	8.024,00	0,00
	1763/28.06.2007	1.306,00	1.306,00	0,00
	1715/21.06.2007	9.818,00	7.140,00	0,00
	1736/27.06.2007	13.827,90	1.250,00	0,00
	1840/29.06.2007	5.871,30	3.360,00	0,00
	1696/21.06.2007	4.754,00	1.100,00	0,00
	1700/21.06.2007	6.432,00	5.210,00	0,00
	1867/17.07.2007	16.095,70	2.740,00	0,00
	1697/21.06.2007	6.638,00	5.190,00	0,00
	1698/21.06.2007	13.866,00	3.960,00	0,00
	1882/17.07.2007	18.088,71	3.750,00	0,00
	1712/21.06.2007	17.306,00	4.610,00	0,00
	1702/21.06.2007	8.255,00	8.255,00	0,00
	1765/28.06.2007	1.344,00	315,00	0,00
	1719/21.06.2007	10.011,00	9.080,00	0,00
	1694/21.06.2007	7.808,00	1.390,00	0,00
	1722/21.06.2007	11.197,00	2.010,00	0,00
	1692/21.06.2007	23.814,00	11.310,00	0,00
	1714/21.06.2007	7.228,00	4.390,00	0,00
	3277/14.12.2007	16.510,40	11.550,00	0,00
	3000/27.11.2007	15.298,60	4.950,00	0,00
	1881/17.07.2007	28.395,60	3.600,00	0,00
	1693/21.06.2007	11.436,00	3.900,00	0,00
	1866/17.07.2007	15.597,90	5.770,00	0,00
	1720/21.06.2007	9.032,00	2.940,00	0,00
	1724/21.06.2007	17.337,00	6.670,00	0,00
	1708/21.06.2007	9.879,00	650,00	0,00
	1717/21.06.2007	11.157,00	6.700,00	0,00
	1735/28.06.2007	32.849,10	7.550,00	0,00
	2998/27.11.2007	9.352,40	2.410,00	0,00
	1705/21.06.2007	5.151,00	4.300,00	0,00
	1713/21.06.2007	3.632,00	1.990,00	0,00
	1734/28.06.2007	24.370,20	13.000,00	0,00
	1699/21.06.2007	17.703,00	4.440,00	0,00
	1737/28.06.2007	32.708,90	9.430,00	0,00



	1727/21.06.2007	4.030,00	990,00	0,00
	1725/21.06.2007	8.497,00	3.520,00	0,00
	2024/19.07.2007	18.926,00	10.640,00	0,00
	2029/25.07.2007	6.668,00	2.210,00	0,00
	2032/26.07.2007	10.621,00	4.870,00	0,00
	2022/25.07.2007	25.411,00	9.310,00	0,00
	2050/26.07.2007	6.300,00	2.310,00	0,00
	2070/26.07.2007	8.200,00	7.450,00	0,00
	2244/22.08.2007	3.447,50	990,00	0,00
	2430/30.08.2007	11.948,30	700,00	0,00
	2018/24.07.2007	28.066,70	12.510,00	0,00
	2054/26.07.2007	5.800,00	5.180,00	0,00
	2073/27.07.2007	11.770,00	5.760,00	0,00
	2076/27.07.2007	7.895,00	1.550,00	0,00
	2005/20.07.2007	18.417,00	12.310,00	0,00
	2061/26.07.2007	6.600,00	2.710,00	0,00
	2045/26.07.2007	17.024,00	1.070,00	0,00
	2048/26.07.2007	20.000,00	3.620,00	0,00
	2379/30.08.2007	7.460,00	80,00	0,00
	2027/25.07.2007	24.670,00	10.030,00	0,00
	2029/25.07.2007	6.608,00	4.940,00	0,00
	2008/20.07.2007	12.864,30	2.130,00	0,00
	2015/24.07.2007	27.469,50	7.680,00	0,00
	2031/26.07.2007	7.438,00	760,00	0,00
	2035/26.07.2007	3.901,00	1.370,00	0,00
	2011/20.07.2007	34.340,10	9.010,00	0,00
	2208/21.08.2007	27.737,10	1.580,00	0,00
	2062/26.07.2007	8.300,00	2.560,00	0,00
	2079/27.07.2007	9.170,00	1.200,00	0,00
	2013/20.07.2007	7.000,50	2.290,00	0,00
	2634/28.09.2007	12.741,50	8.700,00	0,00
	2016/24.07.2007	30.468,30	6.100,00	0,00
	2080/27.07.2007	5.265,00	980,00	0,00
	2044/26.07.2007	10.955,00	710,00	0,00
	2037/26.07.2007	6.197,00	3.770,00	0,00
	2026/25.07.2007	29.486,00	6.660,00	0,00
	2064/26.07.2007	5.856,00	2.730,00	0,00
	2030/26.07.2007	8.191,00	1.400,00	0,00
	2068/26.07.2007	13.880,00	7.730,00	0,00
	2020/25.07.2007	15.459,00	5.110,00	0,00
	2057/26.07.2007	8.600,00	920,00	0,00
	2071/27.07.2007	15.461,00	10.300,00	0,00
	2014/24.07.2007	35.191,00	5.090,00	0,00
	2058/26.07.2007	14.700,00	5.650,00	0,00
	2017/24.07.2007	38.513,40	15.420,00	0,00
	2033/26.07.2007	8.491,00	2.080,00	0,00
	2072/27.07.2007	10.284,00	2.660,00	0,00
	2025/25.07.2007	22.617,00	1.490,00	0,00
	2406/31.08.2007	7.505,60	2.210,00	0,00
	2413/30.08.2007	4.379,20	1.980,00	0,00
	2377/30.08.2007	11.232,80	1.470,00	0,00
	2401/30.08.2007	2.072,60	1.220,00	0,00
	2441/30.08.2007	6.558,80	1.100,00	0,00
	2417/30.08.2007	17.316,50	7.480,00	0,00
	2423/30.08.2007	10.696,00	5.150,00	0,00
	2395/30.08.2007	3.879,00	1.650,00	0,00
	2390/30.08.2007	10.037,00	800,00	0,00
	2741/18.10.2007	11.391,51	3.280,00	0,00
	2393/30.08.2007	8.504,10	1.360,00	0,00
	2415/30.08.2007	4.197,40	290,00	0,00
	2400/30.08.2007	2.866,00	1.380,00	0,00
	2387/30.08.2007	11.458,70	710,00	0,00
	2391/30.08.2007	5.337,50	920,00	0,00
	2673/09.10.2007	8.661,40	730,00	0,00
	2424/30.08.2007	12.286,20	930,00	0,00
	2422/30.08.2007	2.374,50	1.010,00	0,00
	2250/22.08.2007	1.933,90	550,00	0,00

	2403/30.08.2007	23.649,60	6.350,00	0,00
	2373/31.08.2008	20.000,00	4.850,00	0,00
	2672/09.10.2007	12.905,40	1.760,00	0,00
	2378/30.08.2007	11.129,60	4.080,00	0,00
	2438/30.08.2007	3.346,20	1.870,00	0,00
	2380/30.08.2007	15.860,00	4.150,00	0,00
	2409/30.08.2007	2.861,80	960,00	0,00
	2404/30.08.2007	17.015,30	1.090,00	0,00
	2419/30.08.2007	2.818,90	550,00	0,00
	2405/30.08.2007	9.589,00	4.210,00	0,00
	2749/18.10.2007	4.265,00	3.870,00	0,00
	2743/18.10.2007	1.350,00	1.350,00	0,00
	2750/18.10.2007	3.382,00	2.300,00	0,00
	3004/27.11.2007	3.167,10	2.070,00	0,00
	2718/18.10.2007	6.839,40	2.880,00	0,00
	2763/18.10.2007	3.854,80	3.850,00	0,00
	2753/18.10.2007	8.327,80	450,00	0,00
	2774/18.10.2007	18.584,30	6.430,00	0,00
	2787/18.10.2007	5.529,50	500,00	0,00
	2773/18.10.2007	690,00	600,00	0,00
	2746/18.10.2007	965,00	500,00	0,00
	2716/17.10.2007	2.238,50	2.180,00	0,00
	2777/18.10.2007	1.780,10	1.350,00	0,00
	2751/18.10.2007	7.696,00	1.080,00	0,00
	2717/18.10.2007	7.583,60	430,00	0,00
	2747/18.10.2007	21.329,40	5.070,00	0,00
	2772/18.10.2007	17.006,00	4.920,00	0,00
	2766/18.10.2007	6.939,00	2.000,00	0,00
	3018/27.11.2007	3.298,90	820,00	0,00
	3004/27.11.2007	1.290,00	1.290,00	0,00
	3011/27.11.2007	1.620,50	800,00	0,00
	3025/27.11.2007	960,00	960,00	0,00
	3026/27.11.2007	2.075,50	1.380,00	0,00
	3016/27.11.2007	2.990,00	2.990,00	0,00
	3022/27.11.2007	1.003,80	760,00	0,00
	3027/27.11.2007	2.195,50	2.170,00	0,00
	3021/28.11.2007	2.111,00	2.060,00	0,00
	3036/27.11.2007	1.552,95	900,00	0,00
	3032/27.11.2007	3.407,40	580,00	0,00
	2993/27.11.2007	2.093,80	1.080,00	0,00
	3066/27.11.2007	1.704,10	1.230,00	0,00
	2994/27.11.2007	2.711,20	1.870,00	0,00
	3062/27.11.2007	5.236,70	5.060,00	0,00
	3038/27.11.2007	760,00	760,00	0,00
	3030/27.11.2007	1.225,66	290,00	0,00
	3108/28.11.2007	15.547,10	7.840,00	0,00
	3115/28.11.2007	8.435,00	7.670,00	0,00
	3041/27.11.2007	3.142,80	1.132,00	0,00
	3273/14.12.2007	16.533,26	1.220,00	0,00
	3146/28.11.2007	4.891,00	1.170,00	0,00
	2128/28.11.2007	6.406,90	1.151,00	0,00
	3134/28.11.2007	2.121,00	1.157,00	0,00
	3127/28.11.2007	3.110,30	1.150,00	0,00
	3273/14.12.2007	16.533,26	10.500,00	0,00
	3107/28.11.2007	29.019,50	7.730,00	0,00
	3117/28.11.2007	2.300,00	1.510,00	0,00
	3129/28.11.2007	3.650,00	2.100,00	0,00
	3156/28.11.2007	7.029,50	6.200,00	0,00
	3111/28.11.2007	4.275,00	1.134,00	0,00
	3140/28.11.2007	5.990,00	5.990,00	0,00
	3075/27.11.2007	2.302,00	370,00	0,00
	3112/28.11.2007	1.505,80	1.000,00	0,00
	3137/28.11.2007	3.014,00	2.550,00	0,00
	3151/28.11.2007	5.949,00	5.300,00	0,00
	3125/28.11.2007	6.705,10	3.010,00	0,00
	3144/28.11.2007	845,00	540,00	0,00

	3119/28.11.2007	5.286,50	650,00	0,00
	3145/28.11.2007	4.195,10	3.400,00	0,00
	3189/12.12.2007	5.304,00	3.100,00	0,00
	3149/28.11.2007	4.770,50	1.890,00	0,00
	3143/28.11.2007	7.563,20	5.650,00	0,00
	3121/28.11.2007	9.576,40	7.980,00	0,00
	3130/28.11.2008	2.000,00	2.000,00	0,00
	3106/28.11.2007	4.135,90	2.960,00	0,00
	3133/28.11.2007	4.247,00	2.970,00	0,00
	3120/28.11.2007	3.429,00	2.000,00	0,00
	3121/28.11.2007	9.576,40	1.980,00	0,00
	76/30.01.2008	5.240,00	4.400,00	0,00
	62/30.01.2008	1.077,20	830,00	0,00
	3340/20.12.2007	1.946,00	1.050,00	0,00
	87/30.01.2008	4.915,70	4.000,00	0,00
	79/30.01.2008	1.676,60	400,00	0,00
	841/30.01.2008	1.798,20	1.760,00	0,00
	3356/28.12.2007	2.558,50	2.150,00	0,00
	75/30.01.2008	2.954,74	1.490,00	0,00
	67/30.01.2008	1.390,50	490,00	0,00
	341/20.12.2007	7.813,20	3.350,00	0,00
	63/30.01.2008	1.075,00	580,00	0,00
	82/30.01.2008	981,00	500,00	0,00
	80/30.01.2008	1.810,00	800,00	0,00
	3347/21.12.2007	19.409,70	15.110,00	0,00
	3342/20.12.2007	6.512,00	5.550,00	0,00
	61/30.01.2008	2.286,70	970,00	0,00
	3318/21.12.2007	3.426,10	3.240,00	0,00
	280/27.03.2008	2.209,80	1.960,00	0,00
	72/30.01.2008	2.030,00	990,00	0,00
	309/28.03.2008	10.460,10	8.260,00	0,00
	260/27.03.2008	16.287,20	9.730,00	0,00
	266/27.03.2008	3.072,10	2.400,00	0,00
	285/27.03.2008	16.436,60	8.060,00	0,00
	90/30.01.2008	10.000,00	10.000,00	0,00
	291/27.03.2008	23.637,20	11.020,00	0,00
	310/28.03.2008	7.123,50	2.620,00	0,00
	219/14.03.2008	6.485,00	6.485,00	0,00
	301/27.03.2008	6.681,40	3.855,00	0,00
	258/27.03.2008	3.450,00	3.450,00	0,00
	262/27.03.2008	17.059,90	13.600,00	0,00
	257/27.03.2008	12.121,50	7.060,00	0,00
	325/28.03.2008	9.091,50	7.850,00	0,00
	268/27.03.2008	14.138,20	10.080,00	0,00
	261/27.03.2008	8.689,90	8.070,00	0,00
	279/27.03.2008	4.029,80	2.910,00	0,00
	311/28.03.2008	4.126,50	1.380,00	0,00
	92/30.01.2008	6.400,00	6.400,00	0,00
	273/27.03.2008	4.868,10	1.450,00	0,00
	255/27.03.2008	18.439,60	11.350,00	0,00
	314/28.03.2008	9.014,30	7.430,00	0,00
	294/27.03.2008	9.079,20	3.630,00	0,00
	303/28.03.2008	9.569,88	7.610,00	0,00
	315/28.03.2008	12.413,20	8.670,00	0,00
	312/28.03.2008	13.200,00	9.400,00	0,00
	307/28.03.2008	12.584,50	12.240,00	0,00
	225/14.03.2008	4.100,00	3.990,00	0,00
	321/28.03.2008	10.209,10	4.300,00	0,00
	284/27.03.2008	9.009,10	4.660,00	0,00
	91/30.01.2008	5.900,00	5.900,00	0,00
	221/14.03.2008	1.760,00	1.760,00	0,00
	286/27.03.2008	4.107,00	2.540,00	0,00
	270/27.03.2008	4.700,00	4.700,00	0,00
	317/28.03.2008	15.741,50	11.360,00	0,00
	277/27.03.2008	5.961,60	5.900,00	0,00

274/27.03.2008	11.220,50	7.210,00	0,00
267/27.03.2008	9.428,80	7.380,00	0,00
287/27.03.2008	29.804,70	17.470,00	0,00
305/28.03.2008	9.144,90	7.680,00	0,00
261/27.03.2008	4.495,80	2.460,00	0,00
282/27.03.2008	7.206,40	6.120,00	0,00
292/27.03.2008	29.088,00	16.790,00	0,00
264/27.03.2008	10.467,24	7.280,00	0,00
64/30.01.2008	7.767,90	520,00	0,00
269/27.03.2008	11.458,50	8.320,00	0,00
98/30.01.2008	13.000,00	13.000,00	0,00
222/14.03.2008	1.418,00	1.418,00	0,00
288/27.03.2008	3.309,60	2.552,00	0,00
304/28.03.2008	7.286,09	4.730,00	0,00
259/27.03.2008	12.242,50	8.860,00	0,00
254/27.03.2008	38.806,80	27.550,00	0,00
223/14.03.2008	6.555,00	6.555,00	0,00
324/28.03.2008	10.500,00	3.655,00	0,00
272/27.03.2008	6.921,20	3.450,00	0,00
323/28.03.2008	11.061,00	11.061,00	0,00
226/14.03.2008	4.800,00	4.800,00	0,00
276/27.03.2008	15.156,90	11.840,00	0,00
313/28.03.2008	21.023,90	14.300,00	0,00
308/28.03.2008	11.745,40	8.770,00	0,00
289/27.03.2008	9.624,24	6.470,00	0,00
306/28.03.2008	17.253,60	10.710,00	0,00
293/27.03.2008	19.248,14	13.560,00	0,00
252/27.03.2008	13.970,60	11.140,00	0,00
275/27.03.2008	1.510,00	1.000,00	0,00
290/27.03.2008	14.288,10	10.110,00	0,00
263/27.03.2008	9.668,00	5.120,00	0,00
295/27.03.2008	5.880,00	5.880,00	0,00
264/27.03.2008	19.306,10	9.550,00	0,00
271/27.03.2008	12.577,58	5.450,00	0,00
265/27.03.2008	6.591,50	4.740,00	0,00
418/31.03.2008	6.000,00	2.360,00	0,00
417/31.03.2008	7.100,00	7.100,00	0,00
525/23.04.2008	2.400,00	2.400,00	0,00
650/22.05.2008	1.278,00	1.278,00	0,00
418/31.03.2008	3.000,00	580,00	0,00
473/31.03.2008	2.500,00	1.860,00	0,00
419/31.03.2008	5.600,00	5.600,00	0,00
527/23.04.2008	1.900,00	1.900,00	0,00
648/22.05.2008	990,00	620,00	0,00
415/31.03.2008	9.400,00	8.650,00	0,00
420/31.03.2008	9.300,00	9.300,00	0,00
654/22.05.2008	2.713,00	1.240,00	0,00
421/31.03.2008	13.100,00	13.100,00	0,00
529/23.04.2008	4.400,00	2.510,00	0,00
518/23.04.2008	1.927,80	1.820,00	0,00
422/31.03.2008	1.900,00	1.900,00	0,00
530/23.04.2008	1.587,20	1.430,00	0,00
453/31.03.2008	6.900,00	6.900,00	0,00
58/23.04.2008	2.400,00	520,00	0,00
423/31.03.2008	4.900,00	4.900,00	0,00
531/23.04.2008	1.700,00	230,00	0,00
424/31.03.2008	6.900,00	6.900,00	0,00
561/23.04.2008	2.300,00	1.140,00	0,00
425/31.03.2008	19.600,00	19.600,00	0,00
533/23.04.2008	6.500,00	6.500,00	0,00
679/22.05.2008	3.492,00	3.492,00	0,00
518/23.04.2008	15.000,00	13.820,00	0,00
515/23.04.2008	9.894,80	4.600,00	0,00
427/31.03.2008	6.700,00	6.150,00	0,00
428/31.03.2008	6.000,00	6.000,00	0,00
536/23.04.2008	2.000,00	2.000,00	0,00
653/22.05.2008	1.112,00	1.112,00	0,00

isa tatuet

	429/31.03.2008	1.300,00	1.260,00	0,00
	430/31.03.2008	5.200,00	2.950,00	0,00
	431/31.03.2008	32.000,00	30.380,00	0,00
	462/31.03.2008	20.947,20	9.540,00	0,00
	464/31.03.2008	5.180,50	2.350,00	0,00
	667/22.05.2008	1.512,00	1.512,00	0,00
	565/23.04.2008	3.800,00	3.800,00	0,00
	463/31.03.2008	892,50	750,00	0,00
	432/31.03.2008	3.200,00	3.200,00	0,00
	540/23.04.2008	1.100,00	390,00	0,00
	433/31.03.2008	5.100,00	5.100,00	0,00
	541/23.04.2008	1.800,00	580,00	0,00
	435/31.03.2008	6.500,00	2.600,00	0,00
	436/31.03.2008	7.000,00	7.000,00	0,00
	543/23.04.2008	2.500,00	1.640,00	0,00
	437/31.03.2008	3.700,00	3.700,00	0,00
	612/23.04.2008	1.400,00	1.400,00	0,00
	438/31.03.2008	5.100,00	5.100,00	0,00
	545/23.04.2008	1.800,00	1.800,00	0,00
	674/22.05.2008	980,00	980,00	0,00
	439/31.03.2008	1.404,60	340,00	0,00
	440/31.03.2008	4.200,00	4.200,00	0,00
	546/23.04.2008	4.200,00	810,00	0,00
	414/31.03.2008	10.000,00	10.000,00	0,00
	522/23.04.2008	3.300,00	3.300,00	0,00
	640/22.05.2008	1.776,00	1.040,00	0,00
	413/28.03.2008	1.400,00	1.400,00	0,00
	521/23.04.2008	1.176,70	1.000,00	0,00
	441/31.03.2008	800,00	800,00	0,00
	442/31.03.2008	3.600,00	3.600,00	0,00
	547/23.04.2008	1.300,00	1.300,00	0,00
	651/22.05.2008	726,00	726,00	0,00
	443/31.03.2008	4.300,00	4.300,00	0,00
	548/23.04.2008	1.500,00	990,00	0,00
	429/31.03.2008	2.600,00	2.370,00	0,00
	412/28.03.2008	7.800,00	7.800,00	0,00
	520/23.04.2008	2.500,00	2.500,00	0,00
	411/28.03.2008	30.000,00	30.000,00	0,00
	498/31.03.2008	25.711,04	21.700,00	0,00
	446/31.03.2008	4.100,00	4.100,00	0,00
	51/23.04.2008	1.600,00	250,00	0,00
	447/31.03.2008	4.600,00	4.600,00	0,00
	552/23.04.2008	1.700,00	150,00	0,00
	448/31.03.2008	6.930,00	6.930,00	0,00
	449/31.03.2008	6.280,00	6.280,00	0,00
	450/31.03.2008	2.900,00	2.900,00	0,00
	550/23.04.2008	1.100,00	1.100,00	0,00
	668/22.05.2008	547,00	250,00	0,00
	560/23.04.2008	1.300,00	1.300,00	0,00
	663/22.05.2008	660,00	660,00	0,00
	452/31.03.2008	7.600,00	7.600,00	0,00
	671/22.05.2008	1.631,00	1.731,00	0,00
	454/31.03.2008	7.000,00	7.000,00	0,00
	559/23.04.2008	2.400,00	2.400,00	0,00
	662/22.05.2008	1.309,00	1.000,00	0,00
	455/31.03.2008	10.500,00	10.500,00	0,00
	560/23.04.2008	3.900,00	2.040,00	0,00
	2680/31.03.2008	3.295,60	2.680,00	0,00
	458/31.03.2008	5.600,00	5.600,00	0,00
	561/23.04.2008	2.200,00	1.080,00	0,00
	459/31.03.2008	6.100,00	6.100,00	0,00

	562/23.04.2008	2.300,00	2.140,00	0,00
	460/31.03.2008	10.000,00	10.000,00	0,00
	563/23.04.2008	3.900,00	280,00	0,00
	465/31.03.2008	9.300,00	9.300,00	0,00
	566/23.04.2008	3.600,00	1.680,00	0,00
	408/28.03.2008	19.503,74	11.710,00	0,00
	466/31.03.2008	2.500,00	2.500,00	0,00
	567/23.04.2008	1.000,00	500,00	0,00
	467/31.03.2008	3.930,00	3.930,00	0,00
	468/31.03.2008	11.000,00	10.510,00	0,00
	469/31.03.2008	6.600,00	6.600,00	0,00
	570/23.04.2008	2.600,00	2.600,00	0,00
	637/22.05.2008	1.353,00	1.000,00	0,00
	470/31.03.2008	4.900,00	3.210,00	0,00
	471/31.03.2008	3.800,00	3.800,00	0,00
	572/23.04.2008	3.727,90	1.180,00	0,00
	2966/21.11.2007	14.471,79	0,00	14.471,79
	405/22.02.2007	12.495,00	0,00	12.495,00
	770/28.03.2007	8.746,50	0,00	8.746,50
	1269/30.05.2007	13.875,40	0,00	13.875,40
	3100/28.11.2007	10.000,00	0,00	10.000,00
	3260/13.12.2007	10.967,80	0,00	10.967,80
	1264/23.05.2007	12.376,00	0,00	12.376,00
<b>TOTAL RON</b>		<b>3.940.681,73</b>	<b>2.095.339,00</b>	<b>82.932,49</b>
<b>TOTAL EURO</b>			<b>569540.3642</b>	<b>22542.1283</b>

Table 2 - Costs for administration of vaccine/baits PPC -2007 -OLT

Region	Payment order	Value of the payment order	Costs for administration of vaccine	Other costs
SC Nativet SRL	606/24.05.07	560	560	
SC Nativet SRL	778/29.06.07	29188	18720	
SC Maxi-Vet SRL	607/24.05.07	29613,7	1120	
SC Maxi-Vet SRL	1145/29.08.07	39223,9	32970	
SC Maxi-Vet SRL	1276/06.09.07	30000	30000	
SC Maxi-Vet SRL	203/14.03.08	24627	4430	
SC Maxi-Vet SRL	281/28.03.08	65813,1	57260	
CMV Dr.Maria Verginia	608/24.05.07	9580,7	560	
CMV Dr.Maria V	951/01.08.07	5000	5000	
CMV Dr.Maria V	1029/17.08.07	26241,8	22530	
CMV Dr.Maria V	1599/10.12.07	11398,6	8780	
SC Salvavet SF	609/24.05.07	28218,8	1108,8	
SC Salvavet SF	779/29.06.07	45246	38260	
SC Salvavet SF	952/01.08.07	4000	4000	
SC Salvavet SF	1030/17.08.07	33770,5	15940	
SC Salvavet SF	1600/10.12.07	46162,83	1970	
SC Salvavet SF	282/28.03.08	32000	32000	
SC Salvavet SF	417/21.04.07	31463,56	20730	
CMV Dr. Toader	610/24.05.07	5050	1120	

CMV Dr. Toader	780/29.06.07	44179,4	40000
SC Vasilvet SR	283/28.03.08	40000	40000
SC Vasilvet SR	418/21.04.08	26820,3	5950
CMV Dr. Micli I	1032/17.08.07	43198,3	21740
CMV Dr. Micli I	1/11.01.08	10000	10000
CMV Dr. Micli I	204/14.03.08	10000	10000
CMV Dr. Micli I	284/28.03.08	8930	8930
SC Geovet SRL	611/24.05.07	12984,2	543,2
SC Geovet SRL	781/29.06.07	23303	17720
CMV Dr. Codol	782/29.06.07	4136,6	1120
CMV Dr. Codol	1150/29.08.07	36670	36670
SC Imavet SRL	1274/27.09.07	40000	37470
SC Imavet SRL	284/28.03.08	54000	49200
CMV Dr. Licuric	1531/28.11.07	22307	14400
SC Preteasa S	783/29.06.07	60602	36860
CMV Dr. Zorzol	784/29.06.07	4253	560
CMV Dr. Zorzol	1533/28.11.07	21849	12960
CMV Dr. Prode	812/24.05.07	2781,6	580
CMV Dr. Prode	956/01.08.07	5000	5000
CMV Dr. Prode	1034/17.08.07	10563	9000
CMV Dr. Prode	207/14.03.08	5000	4000
CMV Dr. Prode	341/28.03.08	5000	5000
CMV Dr. Prode	421/21.04.08	10581	9040
CMV Dr. Antoh	613/24.05.07	3955,8	1047,2
CMV Dr. Antoh	1035/17.08.07	17539,1	11390
CMV Dr. Antoh	1284/30.09.07	15119	9670
CMV Dr. Antoh	291/28.03.07	24150,5	23910
CMV Dr. Const	1036/17.08.07	19571,5	15050
CMV Dr. Iordach	959/01.08.07	5000	5000
CMV Dr. Iordach	1037/17.08.07	46980,2	30047,2
CMV Dr. Iordach	292/28.03.08	15000	1980
CMV Dr. Giulea	615/24.05.07	4018,8	554,4
CMV Dr. Giulea	960/01.08.07	5000	5000
CMV Dr. Giulea	1038/17.08.07	13393	13300
CMV Dr. Giulea	293/28.03.08	25912,6	20590
CMV Dr. Buncila	616/24.05.07	1502,2	1111,6
CMV Dr. Buncila	1401/31.10.07	42281,8	36700
CMV Dr. Buncila	209/14.03.08	5950,1	5460
CMV Dr. Tulbur	1156/29.08.07	34146,3	14590
CMV Dr. Tulbur	210/14.03.08	1900	2000
SC Veterinar Sa	790/29.06.07	25867	17200
SC Veterinar Sa	962/01.08.07	15696	14800
SC Veterinar Sa	1536/28.11.07	13320,5	3970
SC Veterinar Sa	1803/10.12.07	30897,16	17210
SC Veterinar Sa	87/31.01.08	34831	34500
SC Veterinar Sa	211/14.03.08	12535,6	5540
CMV Raducea	619/24.05.07	4661	540,4
CMV Raducea	963/01.08.07	2000	2000
CMV Raducea	1039/17.08.07	17670	17670
CMV Raducea	295/28.03.08	15271,2	15200
CMV Raducea	424/21.04.08	10926,5	5640
CMV Ghita Con	620/24.05.07	7188,6	560
CMV Ghita Con	1159/29.08.07	17690	17200
CMV Ghita Con	1275/27.09.07	20000	20000
CMV Ghita Con	296/28.03.08	18000	18000
CMV Ghita Con	425/21.04.08	10500,4	9000
CMV Pricina Ni	965/01.08.07	5000	5000
CMV Pricina Ni	1041/17.08.07	17212,7	10916
CMV Badea Ma	1290/30.09.07	16347,4	16374,4
CMV Soare Flo	622/24.05.07	3885,6	537,6
CMV Soare Flo	1538/28.11.07	38774	36630
CMV Soare Flo	298/28.03.08	30000	30000
CMV Soare Flo	426/21.04.08	22814,4	7610
CMV Sanda Ma	792/29.06.07	814,8	1069,8
CMV Sanda Ma	1292/13.09.07	14812,8	11740
CMV Sanda Ma	213/14.03.08	3640	1960
CMV Tanasio A	623/24.05.07	2107	560

CMV Tanasie A	793/29.06.07	26605	24470
CMV Tanasie A	299/28.03.08	24000	24000
CMV Tanasie A	427/21.04.08	24247,7	8900
CMV Gavrița C	1539/28.11.07	23310,6	13100
CMV Ceausu T	1045/17.08.07	26460,4	14380
CMV Ceausu T	1604/10.12.07	6304,1	1990
CMV Ceausu T	300/28.03.08	19710	19760
CMV Sendroiu	642/24.05.07	9148,8	657,2
CMV Sendroiu	813/29.06.07	13196	11970
CMV Sendroiu	325/28.03.08	16176,4	16130
SC Simovet SR	814/29.06.07	2405,7	560
SC Simovet SR	1313/30.09.07	13243	11870
CMV Badița Dr	993/01.08.07	15000	12410
CMV Neacsu E	1420/31.10.07	27752	12660
CMV Ungurean	641/24.05.07	5453,9	540,4
CMV Ungurean	815/29.06.07	19205	17840
CMV Dr. Postel	995/01.08.07	7710,6	560
SC Farm Vet F	996/01.08.07	20000	20000
SC Farm Vet F	1066/17.08.07	12615,4	1900
SC Biovet SRL	643/24.05.07	3751,9	1097,6
SC Biovet SRL	818/29.06.07	16359,4	6400
SC Biovet SRL	1185/29.08.07	13850,6	10140
SC Biovet SRL	1549/28.11.07	6200,5	2500
CMV Dr.Ciuceș	1315/30.09.07	20082	10398,8
CMV Dr.Berlesc	644/24.05.07	7098,9	560
CMV Dr.Berlesc	1423/31.10.07	27801	23600
CMV Dr.Berlesc	1615/10.12.07	3857	2500
CMV Dr.Tanase	1187/29.08.07	19324	15157,2
CMV Dr.Iova G	1068/17.08.07	19557,5	19380
CMV Dr.Iova G	329/28.03.08	10000	4700
CMV Dr.Stefan	647/24.05.07	9139,8	1120
CMV Dr.Stefan	820/29.06.07	26450	14240
CMV Dr.Stefan	1069/17.08.07	33847	21360
CMV Dr.Stefan	142/20.02.08	5000	5000
CMV Dr.Stefan	232/14.03.08	5000	5000
CMV Dr.Stefan	330/28.03.08	20977,1	21240
SC Medimpex A	648/24.05.07	3122,4	560
SC Medimpex A	821/29.06.07	19584,4	9660
SC Medimpex A	233/14.03.08	3000	3000
SC Medimpex A	332/28.03.08	14913,3	13190
SC Medimpex A	649/24.05.07	2413,2	546
SC Medimpex A	1190/29.08.07	15653	15340
CMV Dr.Perete	625/24.05.07	565,2	661,6
CMV Dr.Perete	1406/31.10.07	17306,3	16620
CMV Dr.Doinea	828/24.05.07	10977,2	1120
CMV Dr.Doinea	1165/29.08.07	37750	37750
CMV Dr.Doinea	303/28.03.08	7017,2	6940
CMV Dr.Dumitr	1296/30.09.07	37196	32260
CMV Dr.Dumitr	1605/10.12.07	7100,6	4440
CMV Dr.Durbac	1049/17.08.07	27017	22110
CMV Dr.Zaharia	797/29.06.07	6369,4	540,4
CMV Dr.Zaharia	1166/29.08.07	21157,1	20080
CMV Dr.Zaharia	1606/10.12.07	4982,3	3820
CMV Dr.Zaharia	305/28.03.08	17000	13950
CMV Dr.Gioban	1167/29.08.07	23206,8	12980
CMV Dr.Hercul	798/29.06.07	14643,4	632
CMV Dr.Hercul	1299/30.09.07	35620,5	22870
CMV Dr.Hercul	216/14.03.08	5000	5000
CMV Dr.Hercul	306/28.03.08	9501,6	4980
SC Veterin Cris	627/24.05.07	10018	1120
SC Veterin Cris	1050/17.08.07	34801	13500
SC Veterin Cris	1168/29.08.07	24122	21980
SC Veterin Cris	1607/10.12.07	14213	500
SC Veterin Cris	307/28.03.07	15386	8900
SC Veterin Cris	217/14.03.08	5000	5000



SC Veterin Cris	307/28.03.08	28686	13290
CMV Dr.Iova D	1169/29.08.07	10795,8	3818,8
CMV Dr.Iova D	1277/27.09.07	20000	20000
CMV Dr.Iova D	308/28.03.08	20000	20000
CMV Dr.Iova D	430/21.04.08	15105,7	14380
CMV Dr.Popa E	628/24.05.07	5522,5	551,8
CMV Dr.Popa E	978/01.08.07	10000	10000
CMV Dr.Popa E	1059/17.08.07	14731,5	8880
CMV Dr.Popa E	309/28.03.08	12609,9	1970
SC Zoovet SRL	798/29.06.07	1958	560
SC Zoovet SRL	1410/01.11.07	13563	12300
SC Manuvet SF	629/24.05.07	7666,4	560
SC Manuvet SF	800/29.06.07	24028	18220
SC Manuvet SF	1543/28.11.07	6496	2370
SC Manuvet SF	311/28.03.07	34547,7	23580
CMV Dr.Chesn	1411/31.10.07	35534,4	28684,4
CMV Dr.Chesn	312/28.03.08	23815,4	20000
CMV Dr.Chesn	431/21.04.08	15910	10910
CMV Dr.Martin	1173/29.08.07	46796,9	30204,4
SC Misira SRL	801/29.06.07	14064	11393,2
SC Misira SRL	1174/29.08.07	20320	20320
SC Misira SRL	313/28.03.08	35007,77	27370
CMV Dr.Vancea	802/29.06.07	16610,8	1106
CMV Dr. Vancea	1175/29.08.07	22993,4	4780
CMV Dr. Vancea	1273/27.09.07	30000	30000
SC Docvet SRL	803/29.06.07	4741,4	580
SC Docvet SRL	1056/17.08.07	29495,5	14400
CMV Dr.Stoica	804/29.06.07	7395,1	548,8
CMV Dr.Stoica	1057/17.08.07	13506	8620
CMV Dr.Linoiu	1304/30.09.07	40496	1120
CMV Dr.Linoiu	224/14.03.08	8400	8400
CMV Dr.Linoiu	316/28.03.08	20234,9	12600
CMV Dr.Saca V	632/24.05.07	2636	520,8
CMV Dr.Saca V	1609/10.12.07	16536	16190
CMV Dr.Marin F	633/29.05.07	3358,7	526,4
CMV Dr.Marin F	1177/29.08.07	24156,5	9500
CMV Dr.Marin F	318/28.03.08	20000	17000
CMV Dr.Dinu V	634/24.05.08	3471,6	564,4
CMV Dr.Dinu V	1178/29.08.07	19540	19470
CMV Dr.Geru D	635/24.05.07	5119,1	1120
CMV Dr.Geru D	1307/30.09.07	31818	29200
SC Calmavet S	1610/10.12.07	9518	9518
CMV Dr.Burciul	1308/30.09.07	44864	21600
CMV Dr.Dosin	808/29.06.07	8206,1	557,2
CMV Dr.Dosin	1058/17.08.07	23185,5	15350
CMV Dr.Dosin	320/28.03.08	6971,8	5470
SC Vet San Bo	636/24.05.07	3284,9	534,8
SC Vet San Bo	1059/17.08.07	13825,2	13810
SC Vet San Bo	1611/10.12.07	18252,2	2960
SC Vet San Bo	988/01.08.07	2000	2000
SC Vet San Bo	321/28.03.08	18470	18600
CMV Dr.Parlogi	1310/30.09.07	32024,6	24081,6
CMV Dr.Parlogi	322/28.03.08	1000	3420
CMV Dr.Raduc	638/24.05.07	560	560
CMV Dr.Raduc	989/01.08.07	5000	5000
CMV Dr.Raduc	1080/17.08.07	17195,5	12410
CMV Dr.Raduc	1546/28.11.07	3100,5	2000
CMV Dr.Bucura	639/24.05.07	4101,7	1120
CMV Dr.Bucura	1061/17.08.07	39610	38100
CMV Dr.Bucura	1181/29.08.07	15010	15010
CMV Dr.Bucura	227/14.03.08	20000	20000
CMV Dr.Bucura	323/28.03.08	52984,2	51700
CMV Dr.Giulea	640/24.05.07	3023,6	560
CMV Dr.Giulea	1062/17.08.07	15839,2	14100
CMV Dr.Giulea	324/28.03.08	14000	14000
CMV Dr.Giulea	435/21.04.08	3495,5	3200

CMV Dr. Maria	501/28.05.08	39188,3	21390
CMV Dr. Zorzo	504/28.05.08	22227	19570
CMV Dr. Const	505/28.05.08	27258,9	17680
CMV Dr. Iordac	506/28.05.08	32540	32540
CMV Dr. Cerna	507/28.05.08	26745,6	17680
CMV Dr. Buncil	508/28.05.08	40816	25540
CMV Dr. Tulbur	509/28.05.08	11680	11680
SC Veterinar S	351/03.04.08	30000	20740
CMV Dr. Pricin	512/28.05.08	15190	15190
CMV Dr. Perete	515/28.05.08	20510	20510
CMV Dr. Doinea	516/28.05.08	76614,82	46750
CMV Dr. Durba	518/28.05.08	37404,2	23494
CMV Dr. Hercul	519/28.05.08	45035,1	24930
SC Veterin Cris	520/28.05.08	30487,3	21780
CMV Dr. Popa	521/28.05.08	19700	19700
CMV Dr. Martin	524/28.05.08	58152,8	32740
SC Docvet SRL	526/28.05.08	22959,2	22430
CMV Dr. Stoica	527/28.05.08	12950	12950
CMV Dr. Dinu V	530/28.05.08	20597,2	20570
CMV Dr. Geru	531/28.05.08	37470	37470
CMV Dr. Dosin	533/28.05.08	15224	15224
CMV Dr. Raduc	535/28.05.08	21859	21920
CMV Dr. Bucur	536/28.05.08	10974,4	3000
SC Simovet Srl	539/28.05.08	18270	18270
CMV Dr. Badica	540/28.05.08	19040	19040
CMV Dr. Ungur	541/28.05.08	27814,1	21610
SC Farmvet Fle	543/28.05.08	36162,2	21460
SC Biovet SRL	544/28.05.08	34955,5	24230
CMV Dr. Ciucea	545/28.05.08	21153,6	13830
CMV Dr. Berles	546/28.05.08	32479,2	19750
CMV Dr. Tanas	547/28.05.08	34811,5	22920
CMV Dr. Iova G	548/28.05.08	24680	24680
CMV Dr. Stefan	549/28.05.08	32233,5	14820
SC Medimpex A	550/28.05.08	27096,3	13650
SC Medimpex A	551/28.05.08	38331,8	18460
	TOTAL RON		3377610
	TOTAL EURO		918078,2821

Table 2 - Costs for administration of vaccine/baits - TULCEA

Regiunea	Nr./data OP	Valoare OP	Cost administrare vaccin	Alte costuri
	1395/27.11.07	2594,4	200,00	
	1395/27.11.07	3791,9	80,00	
	276/23.04.2008	5890	5.500,00	
	1366/21.11.2007	13338,7	890,00	
	1547/19.12.2007	6707,8	260,00	
	1366/21.11.2007	888	510,00	
	1485/07.12.2007	2510	2.510,00	
	1389/27.11.2008	1418	220,00	
	1389/27.11.2007	3573	2.150,00	
	749/28.06.2007	10202,5	2.450,00	
	1370/21.11.2007	5116	450,00	
	1370/21.11.2007	4195,5	1.620,00	
	369/22.05.2008	19063,5	10.280,00	
	720/25.06.2007	2993	2.400,00	
	720/25.06.2007	10939	3.800,00	
	1004/21.08.2007	13052	9.790,00	

769/03.07.2007	56440	17.120,00	
233/28.03.2008	9126	960,00	
233/28.03.2008	8391	1.760,00	
1394/27.11.2007	9124,5	960,00	
1394/27.11.2007	3512,2	380,00	
292/23.04.2008	9027,5	480,00	
849/17.07.2007	3605	3.110,00	
849/17.07.2007	1390	1.390,00	
164/19.03.2008	16782,45	2.440,00	
843/11.07.2007	6384,9	4.660,00	
164/19.03.2008	2491,5	1.170,00	
631/05.06.2007	13555	11.230,00	
723/25.06.2007	70835,2	300,00	
1390/27.11.2007	52813	1.720,00	
231/28.03.2008	17138,5	5.730,00	
644/07.06.2007	15303,5	14.220,00	
730/26.06.2007	20392,8	610,00	
978/09.08.2007	19717,5	590,00	
1124/20.09.2007	31846,2	970,00	
756/29.06.2007	3157	1.300,00	
1253/18.10.2007	26920,06	2.960,00	
620/01.06.2007	2864	2.830,00	
767/03.07.2007	9125	14.380,00	
767/03.07.2007	6262	1.460,00	
1152/25.09.2007	7120	5.740,00	
155/19.03.2008	13497,5	2.830,00	
155/19.03.2008	3938,6	2.200,00	
1152/25.09.2007	16141,2	12.320,00	
1484/07.12.2007	46921	4.250,00	
155/19.03.2008	11643,1	2.470,00	
869/20.07.2007	22475	17.620,00	
372/22.05.2008	11231,22	2.420,00	
694/13.06.2007	16255,04	11.840,00	
867/20.07.2007	59139,19	12.640,00	
1110/18.09.2007	53446,35	7.500,00	
365/22.05.2008	9377,2	7.640,00	
374/22.05.2008	3692,33	2.980,00	
613/31.05.2007	5236,38	2.960,00	
1372/21.11.2007	8240,51	5.770,00	
1597/28.12.2007	3428,46	7.340,00	
690/12.06.2007	24566,2	21.300,00	
869/20.07.2007	7163	1.600,00	
619/01.06.2007	8385	6.600,00	
733/26.06.2007	41577,9	19.440,00	
1491/10.12.2007	25630,93	4.600,00	
370/22.05.2008	15979,65	11.840,00	
287/23.04.2008	9505,48	1.980,00	
553/17.05.2007	7574,94	2.400,00	
617/01.06.2007	16432,95	12.600,00	
1118/24.08.2007	22097,49	7.770,00	
1463/07.12.2007	12151,56	9.500,00	
553/17.05.2007	7368	1.800,00	
634/05.06.2007	10237,09	8.380,00	
1117/18.09.2007	19175,6	3.450,00	
1463/07.12.2007	11796,47	4.330,00	
787/08.07.2007	12514,2	8.160,00	
154/19.01.2008	14459	1.230,00	
637/06.06.2007	28492,1	11.370,00	
848/17.07.2007	31807,80	13.810,00	
921/02.08.2007	31779,60	4.110,00	
273/23.04.2008	10141,50	4.480,00	
846/17.07.2007	16392,00	10.820,00	
157/19.03.2008	10086,7	920,00	
157/19.03.2008	9038,5	400,00	
621/01.06.2007	21925	18.600,00	
775/03.07.2007	47143,15	6.600,00	
234/28.03.2008	14240,73	7.850,00	

534/16.05.2007	5036,2	3.540,00	
874/20.07.2007	10012,8	990,00	
1435/30.11.2007	2328,2	800,00	
1480/07.12.2007	7829,1	1.700,00	
223/28.03.2008	3055,6	2.950,00	
722/25.06.2007	8261	10.890,00	
1115/18.09.2007	12601	380,00	
1115/18.09.2007	787	770,00	
1152/25.09.2007	10050	8.450,00	
1484/07.12.2007	11558,4	2.800,00	
614/31.05.2007	11043	8.740,00	
1155/25.09.2007	15711,18	1.120,00	
535/16.05.2007	4514	3.670,00	
731/20.06.2007	648431	4.740,00	
895/26.07.2007	10009,69	210,00	
1385/27.11.2007	8516,81	490,00	
724/25.06.2007	22328,2	11.320,00	
1244/16.10.2007	9167,5	2.890,00	
1386/27.11.2007	2030	2.030,00	
278/23.04.2008	21124,5	18.140,00	
606/29.08.2007	3190,6	3.180,00	
727/25.06.2007	16908,2	6.120,00	
761/29.06.2007	21452,2	10.430,00	
1250/18.10.2007	3527,06	520,00	
1521/18.12.2007	5229	1.820,00	
232/28.03.2008	9570	5.670,00	
710/19.06.2007	16460,32	13.760,00	
870/20.07.2007	72035,94	18.200,00	
1058/06.09.2007	83741,13	25.400,00	
1365/21.11.2007	20780,37	10.000,00	
220/28.03.2008	20983,86	5.770,00	
371/22.05.2008	16998,29	17.570,00	
545/16.05.2007	17658,4	4.600,00	
229/28.03.2008	35957,63	12.200,00	
229/28.03.2005	12389,56	2.000,00	
586/23.05.2007	12605	6.630,00	
766/29.06.2007	11642,1	8.280,00	
113/18.09.2007	16228	1.400,00	
1388/27.11.2007	5784,36	2.740,00	
1460/05.12.2007	16726,16	12.200,00	
283/23.04.2008	8331,19	2.930,00	
366/22.05.2008	14895,23	930,00	
633/05.06.2007	9862	3.980,00	
1116/18.09.2007	25379,1	3.120,00	
647/16.05.2007	9080	5.160,00	
753/28.06.2007	14848,7	3.580,00	
1463/05.12.2007	11397	11.280,00	
547/16.05.2007	10828	6.910,00	
1065/11.09.2007	4074	3.000,00	
1463/05.12.2007	10308	10.090,00	
734/28.06.2007	2386,78	1.430,00	
1253/18.10.2007	6443,85	3.120,00	
235/28.03.2008	32233,41	5.000,00	
750/28.06.2007	5743	5.270,00	
750/28.06.2007	5189	1.470,00	
225/28.03.2008	4558,8	640,00	
279/23.04.2008	4527,3	3.910,00	
1118/18.09.2007	22776	4.010,00	
1118/18.09.2007	14695,9	4.450,00	
221/28.03.2008	29352,6	5.940,00	
B VEY/134556			7333,75
B/1			21000
TOTAL RON	2.794.048,74	791.630,00	28333,75
TOTAL EURO		215175,32	7701.481381

Table 2 - Costs for administration of vaccine/baits - VRANCEA

Region	Payment order	Value of the payment order	Cost of administration of vaccine	Other costs
	613/15.05.07	5096,00	3316	
	614	3398,00	1540	
	615	4955,00	2376	
	616	4926,00	1946	
	617	5075,00	3168	
	618	5937,00	1054	
	619	2235,00	400	
	620	944,00	400	
	621	3742,00	2164	
	622	6407,00	2880	
	623	4817,00	2500	
	624	1429,00	952	
	625	8278,00	1200	
	626	2425,00	684	
	627	4263,00	2080	
	628	1194,00	796	
	629	6952,00	3960	
	630	7469,00	2800	
	631	2712,00	1552	
	632	6006,00	2360	
	633	558,00	372	
	634	3822,00	2548	
	619	3583,00	1120	
	626	6403,00	2324	
	635	1734,00	1156	
	636	4116,00	2744	
	637	4847,00	3168	
	638	1882,00	992	
	639	1949,00	720	
	640	12259,00	6380	
	630	8780,00	4116	
	623	3286,00	760	
	641	1254,00	836	
	642	3030,00	2020	
	643	1764,00	1176	
	644	1782,00	1188	
	645	4746,00	3164	
	646	2162,00	1128	
	647	10193,00	3032	
	648	6596,00	3308	
	649	5402,00	2284	
	650	3336,00	2244	
	614	4278,00	2816	
	651	9952,00	3788	
	652	4906,00	1200	
	636	4842,00	3228	
	653	2400,00	1600	
	654	3295,00	980	
	655	4835,00	1044	
	656	7198,00	4608	
	657	5358,00	2980	
	658	9270,00	4772	
	659	7002,00	1972	
	660	2268,00	912	
	618	7683,00	3180	
	628	2160,00	1440	
	661	870,00	460	
	661	1794,00	1156	
	662	2070,00	1380	

883	1074,00	716
864	3383,00	868
644	1764,00	1176
641	2232,00	1216
665	7711,00	3956
775/19.06.07	5850,60	4974
776	3914,10	2310
777	3924,00	3564
778	10915,50	2922
779	4890,00	3840
780	7054,00	4872
781	1783,80	1596
782	630,00	600
783	4750,60	3246
784	7557,30	4320
785	5649,90	3750
786	1608,00	1428
787	11179,70	1800
788	3894,30	1026
789	4962,60	3120
790	3065,00	1194
791	6666,90	5940
792	8070,10	4200
793	2358,40	2328
794	11073,30	3540
795	2382,40	558
796	5507,40	3822
781	4032,10	1680
788	7108,10	3486
797	2206,00	1734
798	4696,79	4116
799	6751,20	4752
800	2066,00	1488
801	2064,00	1080
802	13898,80	9570
792	12730,00	6174
785	7697,00	1140
803	1918,10	1254
804	2020,00	2020
805	2729,50	1764
806	2376,00	1782
807	9264,60	4246
808	1787,00	1692
809	13589,20	4548
810	9620,60	4962
811	6826,60	3426
812	8097,96	3366
776	4309,80	4224
813	10932,20	5682
814	15449,50	1800
798	4591,70	3228
815	4889,00	2400
816	4267,30	1470
817	5067,10	1668
818	8229,50	6912
819	9260,20	4470
820	4840,60	4772
821	11577,70	2958
780	8355,40	1368
822	3784,20	3180
790	2385,50	2160
823	2093,10	690
823	3392,20	1734
825	5257,50	2070
826	2457,40	1074

VRANCEA

824	2255,00	1302
806	2884,70	1764
803	4596,60	1824
827	10313,30	5934
933/18.07.07	34597,80	2160
934	17311,00	1030
935	34385,70	3000
936	83792,60	2640
937	26194,10	3600
939	8679,50	280
942	34482,80	700
944	22871,20	4540
945	37327,90	5960
946	23557,70	3800
947	14645,80	1600
948	18359,50	4410
950	23377,10	870
952	89288,50	12650
954	18401,20	480
939	42434,40	2120
946	33809,50	3370
959	18752,60	1200
961	21585,70	1790
962	44925,40	900
965	73302,70	8930
966	10076,30	180
967	75157,90	4090
969	14932,90	1180
970	45687,90	3520
934	24502,60	1880
971	27635,40	290
974	22861,50	7030
976	50060,70	5090
978	24757,20	3550
977	16404,20	2960
980	18323,60	2490
948	24055,80	3190
981	20698,60	2690
981	70888,80	10010
983	27204,80	3370
984	38604,80	910
961	45202,50	3570
985	60080,00	5790
1211/26.09.07	1567,80	1100
1217	440,00	300
1220	1089,90	500
1223	2256,80	900
1253	11281,80	200
1356/17.10.07	7345,60	5850
1362	13944,50	13000
1373	5210,50	5000
1378	3464,40	3000
1383	4188,00	3000
38/25.01.08	7777,30	5310
39	6116,20	5980
40	17364,50	15000
41	13164,63	4860
42	14715,70	7050
43	27804,80	15970
44	3249,50	1640
45	3585,40	1840
46	12779,17	6640
47	20657,00	14700
48	6815,00	6620
49	4760,10	3760
50	20082,44	15850

51	4024,50	2130
52	10002,00	6240
53	11247,90	6380
54	7936,00	7520
55	14213,95	10540
56	16720,21	10620
57	35419,27	15100
58	3100,20	2990
59	11521,50	8390
44	12640,60	4910
51	8000,20	6670
60	7363,50	7030
61	10211,50	9750
62	16720,60	13880
63	7709,00	7540
65	33874,89	21600
55	20269,74	13570
48	21822,68	3560
66	7503,18	4600
67	7430,80	6690
68	7234,20	5590
69	6217,87	3910
70	23443,36	9410
71	8155,00	3000
72	26676,50	21500
73	7670,00	7670
74	8809,30	8340
75	24662,52	10000
39	8645,20	6680
76	11096,00	7350
77	30614,50	24220
61	10448,00	10240
78	4443,80	3400
79	14449,10	5850
80	10673,50	6990
81	15628,51	8610
82	6650,00	6650
83	18231,00	10650
84	8660,10	7700
43	29605,30	16950
53	9888,60	6210
85	4665,15	2850
85	13576,71	10590
86	5848,60	4720
87	10620,28	7030
88	16419,00	15450
69	7335,28	4700
66	8488,63	5530
89	33499,10	15330
352/28.03.08	5474,90	4850
353	1243,20	100
354	3761,00	2320
355	17126,80	6640
356	3715,40	3950
357	9973,80	6000
358	2427,80	2200
359	5244,80	4330
360	3074,57	2190
362	5401,10	810
363	5752,00	5140
364	11523,26	10960
365	4987,00	4820
366	2032,40	150
367	4397,47	3270
368	16328,30	16190
369	4272,63	1700



370	9484,15	3280
371	9959,23	7500
372	1217,50	1040
373	7205,20	6600
358	7253,24	6820
365	8618,60	8490
374	2947,10	1820
376	9964,30	9300
377	2812,50	900
378	4107,50	4000
378	8310,02	1000
369	6394,10	5240
362	3859,40	3610
379	5501,15	3600
380	10351,50	9960
381	4065,20	3730
382	3536,81	3130
383	14311,01	12400
384	4351,50	3800
385	11710,00	10880
386	6066,90	5230
387	6500,00	6250
388	4952,14	2390
363	4503,40	3850
389	7908,50	7220
390	18505,10	10790
375	6087,50	5540
391	4249,20	3800
392	10441,50	10350
393	4480,90	2460
394	21329,72	18780
395	6157,00	5350
396	14519,70	13300
397	10081,70	8390
398	7788,30	6560
357	9053,60	6000
367	8791,44	7840
399	9287,75	1630
399	11541,55	6870
400	6973,50	6160
401	13043,83	11050
402	5784,70	620
382	1957,35	1870
379	11022,52	8290
403	10620,14	9390
TOTAL RON		1367630
TOTAL EURO		371739,6032

REGION	PAYMENT ORDER	Value of the payment order	Costs for administration of vaccine
ARAD	416/16,03,07	850,00	560,00
ARAD	412/16,03,07	1.120,00	1.120,00
ARAD	441/16,03,07	1.441,20	1.341,20
ARAD	433/16,03,07	840,00	840,00
ARAD	434/16,03,07	2.800,00	2.800,00
ARAD	444/16,03,07	1.680,00	1.680,00
ARAD	431/16,03,07	1.377,00	798,00
ARAD	798/17,05,08	16.184,60	5.278,00
ARAD	413/16,03,07	560,00	560,00
ARAD	440/16,03,07	2.240,00	2.240,00
ARAD	408/16,03,07	560,00	560,00

ARAD	435/16,03,07	1.120,00	1.120,00
ARAD	422/16,03,07	2.620,00	840,00
ARAD	406/16,03,07	4.888,00	2.240,00
ARAD	432/16,03,07	11.996,50	3.920,00
ARAD	419/16,03,07	680,00	560,00
ARAD	409/16,03,07	2.337,00	2.100,00
ARAD	418/16,03,07	2.308,00	1.120,00
ARAD	424/16,03,07	1.080,00	840,00
ARAD	443/16,03,07	1.555,00	840,00
ARAD	450/16,03,07	2.356,00	1.960,00
ARAD	426/16,03,07	1.400,00	1.400,00
ARAD	430/16,03,07	1.920,00	1.120,00
ARAD	442/16,03,07	560,00	560,00
ARAD	445/16,03,07	2.006,00	1.880,00
ARAD	427/16,03,07	840,00	840,00
ARAD	466/16,03,07	1.201,00	1.120,00
ARAD	410/16,03,07	560,00	560,00
ARAD	436/16,03,07	1.120,00	1.120,00
ARAD	454/16,03,07	1.337,60	1.377,60
ARAD	403/16,03,07	1.481,00	1.400,00
ARAD	425/16,03,07	1.189,00	1.120,00
ARAD	451/16,03,07	2.041,00	560,00
ARAD	421/16,03,07	1.450,00	1.400,00
ARAD	411/16,03,07	1.120,00	1.120,00
ARAD	421/16,03,07	840,00	840,00
ARAD	463/16,03,07	1.839,60	1.671,60
ARAD	452/16,03,07	1.397,20	1.397,20
ARAD	428/16,03,07	1.127,00	1.120,00
ARAD	438/16,03,07	1.680,00	1.680,00
ARAD	437/16,03,07	1.120,00	1.120,00
ARAD	420/16,03,07	1.654,80	1.094,80
		88.277,50	67.618,40
ARAD	822/17,05,07	16.184,60	2.020,00
ARAD	787/17,06,07	28.009,60	22.300,00
ARAD	783/17,05,07	16.508,00	12.280,00
ARAD	816/17,05,07	7.434,88	5.960,00
ARAD	788/17,05,07	16.478,20	13.820,00
ARAD	776/17,05,07	11.865,60	9.500,00
ARAD	820/17,05,07	14.502,60	9.200,00
ARAD	808/17,05,07	7.121,10	5.110,00
ARAD	822/17,05,07	16.129,00	10.230,00
ARAD	798/17,05,08		24.540,00
ARAD	814/17,05,07	16.891,20	15.700,00
ARAD	790/17,05,07	2.840,00	1.830,00
ARAD	778/17,05,07	16.200,00	16.200,00
ARAD	810/17,05,07	23.218,00	21.310,00
ARAD	803/17,05,07	9.383,20	8.400,00
ARAD	775/17,05,07	20.244,90	14.610,00
ARAD	785/17,05,07	8.667,00	7.000,00
ARAD	807/17,05,07	21.511,51	15.815,10
ARAD	779/17,05,07	52.526,60	50.932,00
ARAD	789/17,05,07	5.633,00	4.000,00
ARAD	823/17,05,07	2.370,00	1.390,00
ARAD	825/17,05,07	4.739,00	780,00
ARAD	794/17,05,07	13.435,40	11.080,00
ARAD	798/17,05,07	16.184,60	13.060,00
ARAD	819/17,05,07	9.556,80	7.480,00
ARAD	833/17,05,07	59.920,80	56.600,00
ARAD	800/17,05,07	20.387,00	19.160,00
ARAD	805/17,05,07	6.059,40	4.460,00
ARAD	357/27,03,07	72.901,00	19.510,00
ARAD	831/17,05,07	9.805,00	9.380,00
ARAD	801/17,05,07	17.581,00	16.000,00
ARAD	829/17,05,07	14.895,00	12.690,00
ARAD	786/17,05,07	14.578,00	12.580,00
ARAD	782/17,05,07	14.413,00	12.100,00
ARAD	832/17,05,07	11.822,20	10.200,00

ARAD	780/17,05,07	7.607,60	5.940,00
ARAD	811/17,05,07	13.080,70	10.890,00
ARAD	773/17,05,07	11.968,60	11.200,00
ARAD	818/17,05,07	7.160,00	7.160,00
ARAD	830/17,05,07	17.659,80	12.110,00
ARAD	815/17,05,07	27.192,00	24.400,00
ARAD	824/17,05,07	12.518,40	11.660,00
ARAD	772/17,05,07	2.277,80	2.100,00
ARAD	799/17,05,07	25.933,00	23.690,00
ARAD	826/17,05,07	7.842,00	3.460,00
ARAD	796/27,06,07	22.378,00	18.250,00
ARAD	781/17,05,07	14.244,60	12.600,00
ARAD	804/17,05,07	11.087,00	8.960,00
ARAD	828/17,05,07	6.135,00	1.840,00
ARAD	827/17,05,07	8.215,00	7.350,00
ARAD	802/17,05,07	15.899,31	12.435,50
ARAD	813/17,05,07	1.714,70	530,00
ARAD	812/17,05,07	5.396,40	5.000,00
ARAD	793/17,05,07	9.715,00	6.830,00
ARAD	1379/23,07,07	26.739,31	14.520,00
ARAD	1376/23,07,07	26.184,97	13.320,00
ARAD	1410/23,07,07	17.266,88	2.380,00
ARAD	1400/23,07,07	10.727,02	3.700,00
ARAD	1380/23,07,07	12.337,55	15.910,00
ARAD	1366/23,07,07	9.789,56	5.400,00
ARAD	1365/23,07,07	17.927,30	15.480,00
ARAD	1368/23,07,07	11.534,56	4.530,00
ARAD	1369/23,07,07	22.200,70	13.870,00
ARAD	1401/23,07,07	29.542,88	10.000,00
ARAD	1414/23,07,07	19.972,75	13.800,00
ARAD	1398/23,07,07	19.104,87	2.450,00
ARAD	1416/23,07,07	24.479,92	6.430,00
ARAD	1390/23,07,07	19.820,37	32.480,00
ARAD	1408/23,07,07	26.936,92	12.401,50
ARAD	1382/23,07,07	10.805,47	5.910,00
ARAD	1370/23,07	23.200,25	2.190,00
ARAD	1402/23,07,07	10.311,77	560,00
ARAD	1388/23,07,07	31.470,22	5.210,00
ARAD	1367/23,07,07	62.011,32	11.828,60
ARAD	1377/23,07,07	19.236,76	5.440,00
ARAD	1399/23,07,07	78.130,10	10.162,60
ARAD	1383/23,07,07	7.902,80	4.050,00
ARAD	1371/23,07,07	12.658,29	14.042,00
ARAD	1417/23,07,07	7.651,61	1.200,00
ARAD	1419/23,07,07	34.861,83	3.170,00
ARAD	1389/23,07,07	4.817,40	4.690,00
ARAD	1386/23,07,07	18.917,55	3.170,00
ARAD	1413/23,07,07	21.015,78	7.510,00
ARAD	1420/23,07,07	32.411,94	8.800,00
ARAD	1407/23,07,07	42.917,90	15.400,00
ARAD	1392/23,07,07	43.441,43	24.830,00
ARAD	1384/25,07,07	4.021,89	8.000,00
ARAD	1397/23,07,07	18.379,31	5.320,00
ARAD	1378/23,07,08	23.009,10	12.019,00
ARAD	1415/23,07,07	40.104,25	22.280,00
ARAD	1426/23,07,07	10.435,34	620,00
ARAD	1393/23,07,07	34.216,87	11.500,00
ARAD	1378/23,07,07	23.009,10	15.260,00
ARAD	1374/23,07,07	21.423,27	15.770,00
ARAD	1372/23,07,07	2.291,33	970,00
ARAD	1403/23,07,07	19.587,20	11.670,00
ARAD	1364/23,07	27.363,76	5.100,00
ARAD	1435/23,07,07	10.576,99	7.140,00
ARAD	1425/23,07,07	30.983,65	12.670,00
ARAD	1409/23,07,07	38.077,88	16.600,00
ARAD	1418/23,07,07	25.555,99	340,00
ARAD	1363/23,07,07	7.696,40	2.900,00

ARAD	1391/23,07,07	42.162,68	7.920,00
ARAD	1421/23,07,07	31.916,70	7.640,00
ARAD	1387/23,07,07	16.165,70	740,00
ARAD	1373/23,07,07	17.426,73	4.200,00
ARAD	1423/23,07,07	42.498,65	10.300,00
ARAD	1422/23,07,07	74.246,34	9.050,00
ARAD	1394/23,07,07	19.833,67	5.569,20
ARAD	1404/23,07	23.688,64	6.450,00
ARAD	1385/23,07,07	10.595,45	2.930,00
ARAD	1379/23,07,07		17.050,00
ARAD	1375/23,07,07		10.230,00
ARAD	1410/23,07,07		1.190,00
ARAD	1400/23,07,07		5.300,00
ARAD	1366/23,07,07		7.140,00
ARAD	1365/23,07,07	17.927,30	7.470,00
ARAD	1388/23,07,07		800,00
ARAD	1369/23,07,07		13.390,00
ARAD	1401/23,07,07		8.160,00
ARAD	1414/23,07,07		2.200,00
ARAD	1416/23,07,07		5.800,00
ARAD	1390/23,07,07		16.160,00
ARAD	1376/23,07,07	11.729,60	4.800,00
ARAD	1370/23,07		11.510,00
ARAD	1388/23,07,07		16.500,00
ARAD	1367/23,07,07		6.497,80
ARAD	1377/23,07,07		2.350,00
ARAD	1399/23,07,07		15.136,80
ARAD	1405/23,07,07	367,50	600,00
ARAD	1383/23,07,07		4.400,00
ARAD	1381/23,07,07	3.449,94	2.630,00
ARAD	1417/23,07,07		200,00
ARAD	1419/23,07,07		4.400,00
ARAD	1386/23,07,07		4.170,00
ARAD	1380/23,07,07	19.820,37	1.890,00
ARAD	1420/23,07,07		9.670,00
ARAD	1407/23,07,07		3.600,00
ARAD	1669/28,08,07	28.681,50	29.550,00
ARAD	1397/23,07,07		5.120,00
ARAD	1378/23,07,08		10.222,10
ARAD	1415/23,07,07		4.000,00
ARAD	1393/23,07,07		2.500,00
ARAD	1424/23,07,07	6.560,43	1.960,00
ARAD	1374/23,07,07		4.440,00
ARAD	1427/23,07,07	21.360,23	11.800,00
ARAD	1403/23,07,07		6.700,00
ARAD	1364/23,07		3.700,00
ARAD	1435/23,07,07		2.710,00
ARAD	1731/28,08,07	19.862,30	14.810,00
ARAD	1409/23,07,07		4.000,00
ARAD	1363/23,07,07		4.800,00
ARAD	1391/23,07,07		4.390,00
ARAD	1421/23,07,07		12.680,00
ARAD	1373/23,07,07		4.200,00
ARAD	1423/23,07,07		6.370,00
ARAD	1422/23,07,07		5.500,00
ARAD	1394/23,07,07		2.403,80
ARAD	1406/23,07,07	10.768,00	2.000,00
ARAD	1404/23,07		3.350,00
ARAD	1686/28,08,07	23.940,16	1.000,00
ARAD	1682/28,08,07	18.394,00	7.600,00
ARAD	1717/28,08,07	9.696,73	2.261,00
ARAD	1707/28,08,07	8.965,00	6.260,00
ARAD	1673/28,08,07	60.387,40	9.530,00
ARAD	1676/28,08,07	23.746,80	1.200,00
ARAD	1708/28,08,07	21.837,40	4.050,00
ARAD	1723/28,08,07	26.302,60	6.420,00
ARAD	1687/28,08,07	2.669,70	10.470,00

ARAD	1689/28,08,07	8.566,80	4.250,00
ARAD	1709/28,08,07	15.338,80	6.130,00
ARAD	1702/28,08,07	14.606,70	5.000,00
ARAD	1695/28,08,07	27.607,70	1.390,00
ARAD	1674/28,08,07	43.285,18	11.566,80
ARAD	1684/28,08,07	3.525,20	1.550,00
ARAD	1708/28,08,07	21.807,71	3.332,00
ARAD	1690/28,08,07	16.636,70	8.590,00
ARAD	1688/28,08,07	7.908,00	1.920,00
ARAD	1724/28,08,07	5.966,00	200,00
ARAD	1726/28,08,07	18.349,60	6.800,00
ARAD	1696/28,08,07	4.321,40	860,00
ARAD	1727/28,08,07	18.281,10	8.210,00
ARAD	1714/28,08,07	24.781,20	400,00
ARAD	2438/28,11,07		7.580,00
ARAD	1685/28,08,07	35.915,60	1.558,90
ARAD	1732/28,08,07	4.010,10	2.400,00
ARAD	1681/28,08,07	19.489,90	4.610,00
ARAD	1710/28,08,07	6.303,80	1.840,00
ARAD	2001/29,09,07	13.290,50	3.780,00
ARAD	1725/28,08,07	17.309,10	5.870,00
ARAD	1694/28,08,07	9.807,00	4.190,00
ARAD	1730/28,08,07	3.406,80	1.000,00
ARAD	1701/28,08,07	13.264,82	4.438,70
ARAD	1713/28,08,07	56.485,40	17.470,00
ARAD	1711/28,08,07	28.413,70	1.750,00
ARAD	1988/26,09,07	15.159,40	2.160,00
ARAD	1986/26,09,07	5.270,63	3.439,10
ARAD	1960/26,09,07	4.605,00	350,00
ARAD	1981/26,09,07	28.006,09	3.105,90
ARAD	1984/26,09,07	15.150,00	5.700,00
ARAD	1972/26,09,07	7.911,70	3.920,00
ARAD	2002/26,09,07	6.510,30	3.130,00
ARAD	1982/26,09,07	6.960,00	6.500,00
ARAD	1995/26,09,07	13.853,00	9.930,00
ARAD	1998/26,09,07	17.852,35	1.035,30
ARAD	1978/26,09,07	2.531,37	761,60
ARAD	1983/26,09,07	2.117,00	1.800,00
ARAD	2227/26,10,07	6.114,50	600,00
ARAD	2250/26,010,07	9.233,45	5.307,40
ARAD	2220/26,10,07	8.071,00	8.050,00
ARAD	2229/26,10,07	3.195,00	2.950,00
ARAD	2225/26,10	3.655,00	3.000,00
ARAD	2243/26,10,07	18.063,73	2.915,50
ARAD	2228/26,10,07	7.809,40	800,00
ARAD	2232/26,10,07	9.071,20	950,00
ARAD	2262/26,10,07	750,00	750,00
ARAD	2226/26,10,07	13.961,68	2.165,80
ARAD	2264/26,10,07	1.290,00	1.290,00
ARAD	2222/26,10	7.373,90	2.500,00
ARAD	2252/26,10,07	2.710,00	2.710,00
ARAD	2216/26,10,07	4.556,60	4.230,00
ARAD	2233/26,10,07	1.440,00	1.440,00
ARAD	2260/26,10,07	28.374,84	4.474,40
ARAD	2424/28,11,07	9.214,40	7.000,00
ARAD	2454/28,11,07	3.032,60	2.856,00
ARAD	2418/28,11,07	5.152,50	2.000,00

ARAD	2447/28,11,07	20.940,00	20.580,00
ARAD	2436/28,11,07	15.630,00	20.580,00
ARAD	2452/28,11,07	6.500,00	6.500,00
ARAD	2416/28,11,07	37.213,68	35.700,00
ARAD	2445/28,11,07	14.457,31	9.389,10
ARAD	2436/28,11,07	15.630,00	14.990,00
ARAD	2463/28,11,07	5.680,50	2.900,00
ARAD	2451/28,11,07	34.994,00	18.510,00
ARAD	2438/28,11,07	50.023,56	32.463,20
ARAD	2458/28,11,07	24.076,08	21.420,00
ARAD	2467/28,11,07	1.274,20	880,00
ARAD	2427/28,11,07	7.998,23	4.022,20
ARAD	2470/28,11,07	11.685,00	8.900,00
ARAD	2414/28,11,07	8.650,50	2.500,00
ARAD	2453/28,11,07	39.619,85	23.800,00
ARAD	2461/28,11,07	12.834,60	3.970,00
ARAD	2413/28,11,07	6.666,30	1.710,00
ARAD	2440/28,11,07	5.768,53	4.795,70
ARAD	232/18,03,08	4.066,00	5.000,00
ARAD	333/27,03,08	24.941,00	6.500,00
ARAD	253/18,03,08	6.564,00	27.500,90
ARAD	348/27,03,08	5.480,00	2.550,00
ARAD	350/27,03,08	13.823,00	990,00
ARAD	265/18,03,08	5.834,00	8.990,00
ARAD	273/18,03,08	1.649,00	1.000,00
ARAD	274/18,03,08	3.825,00	2.927,40
ARAD	277/18,03,08	2.344,00	10.000,00
ARAD	280/18,03,08	3.097,00	1.500,00
ARAD	284/18,03,08	1.570,00	8.030,00
ARAD	2285/18,03,08	1.820,00	2.200,00
ARAD	292/18,03,08	2.368,00	6.259,40
ARAD	330/27,03,08	35.438,00	17.255,00
ARAD	233/18,03,08	2.860,00	8.330,00
ARAD	235/18,03,08	857,00	5.840,00
ARAD	236/18,03,08	3.097,00	17.230,00
ARAD	385/27,03,08	8.625,10	6.800,00
ARAD	326/27,03,08	13.873,00	6.720,00
ARAD	329/27,03,08	26.807,00	8.600,00
ARAD	242/18,03,08	1.429,00	2.450,00
ARAD	243/18,03,08	2.467,00	4.760,00
ARAD	285/18,03,08	1.586,00	13.810,00
ARAD	335/27,03,08	15.007,00	7.940,00
ARAD	246/18,03,08	1.993,00	11.376,40
ARAD	248/28,03,08	4.153,00	7.160,00
ARAD	249/18,03,08	2.207,00	7.480,00
ARAD	251/18,03,08	4.453,00	24.585,40
ARAD	252/18,03,08	1.474,00	9.250,00
ARAD	341/27,03,08	67.203,00	6.545,00
ARAD	342/27,03,08	13.879,00	1.080,00
ARAD	256/18,03,08	15.891,00	43.970,50
ARAD	258/18,03,08	278,00	900,00
ARAD	349/27,03,08	13.110,00	5.723,90
ARAD	350/27,03,08		2.000,00
ARAD	263/18,03,08	1.844,00	2.670,00
ARAD	264/18,03,08	3.630,00	22.467,20
ARAD	313/28,03,08	50.839,00	21.920,00
ARAD	268/18,03,08	8.844,00	66.354,40
ARAD	267/18,03,08	1.345,00	3.000,00
ARAD	272/18,03,08	1.719,00	3.000,00

ARAD	358/27,03,08	29.155,00	8.187,20
ARAD	269/18,03,08	8.365,00	41.673,80
ARAD	270/18,03,08	1.184,00	8.420,00
ARAD	271/18,03,08	2.279,00	5.800,00
ARAD	381/27,03,08	14.369,00	4.760,00
ARAD	362/27,03,08	33.338,00	8.856,50
ARAD	275/18,03,08	1.916,00	14.720,00
ARAD	365/27,03,08	20.423,00	4.100,00
ARAD	278/18,03,08	1.076,00	3.400,00
ARAD	294/18,03,08	1.085,00	7.860,00
ARAD	368/27,03,08	26.906,00	7.600,00
ARAD	282/18,03,08	3.765,00	11.760,00
ARAD	283/18,03,08	6.292,00	39.746,00
ARAD	374/27,03,08	15.857,00	920,00
ARAD	288/18,03,08	3.106,00	10.400,00
ARAD	338/27,03,08	26.228,00	9.610,00
ARAD	289/18,03,08	2.230,00	6.100,00
ARAD	379/27,03,08	11.551,00	5.730,00
ARAD	291/28,03,08	2.649,00	1.618,40
ARAD	381/27,03,08	20.548,00	9.282,00
ARAD	384/27,03,08	11.274,00	3.670,00
ARAD	231/18,03,08	6.267,00	54.966,10
ARAD	471/21,04,08	1.807,00	23.800,00
ARAD	321/27,03,08	23.179,00	7.389,90
ARAD	284/18,03,08	1.253,00	14.200,00
ARAD	239/18,03,08	4.060,00	39.100,00
ARAD	323/27,03,08	7.466,00	3.080,00
ARAD	324/27,03,08	26.886,00	19.980,00
ARAD	326/27,03,08	4.711,90	7.740,00
ARAD	326/27,03,08		6.556,90
ARAD	329/27,03,08		4.974,20
ARAD	240/18,03,08	3.177,00	30.000,00
ARAD	330/27,03,08	12.450,00	12.020,00
ARAD	331/27,03,08	21.496,00	11.180,00
ARAD	350/27,03,08	13.823,00	58.174,20
ARAD	244/18,03,08	901,00	8.920,00
ARAD	333/27,03,08		17.374,00
ARAD	335/27,03,08		8.700,00
ARAD	334/27,03,08	17.367,00	7.735,00
ARAD	487/21,04,08	1.846,00	13.860,00
ARAD	337/27,03,08	19.232,00	11.520,00
ARAD	250/18,03,08	3.090,00	35.600,00
ARAD	339/27,03,08	38.804,00	19.894,50
ARAD	340/27,03,08	12.843,00	1.840,00
ARAD	341/27,03,08		12.114,20
ARAD	342/27,03,08		5.500,08
ARAD	343/27,03,08	26.718,00	12.600,00
ARAD	344/27,03,08	139.359,00	84.382,90
ARAD	345/27,03,08	4.277,00	2.900,00
ARAD	346/27,03,08	2.427,00	570,00
ARAD	259/18,03,08	2.948,00	26.667,90
ARAD	348/27,03,08		3.580,00
ARAD	349/27,03,08		4.926,60
ARAD	351/27,03,08	16.074,00	11.221,70
ARAD	364/27,03,08	31.636,00	6.580,70
ARAD	504/21,04,08	2.592,00	27.400,00
ARAD	504/21,04,08	3.930,00	1.118,60
ARAD	355/27,03,08	11.721,00	10.800,00
ARAD	360/27,03,08	14.891,00	13.700,00

ARAD	356/27.03.08		21.360,50
ARAD	357/27.03.08	72.901,00	34.355,30
ARAD	258/27.03.08	10.317,00	2.670,00
ARAD	359/27.03.08	19.861,00	16.600,00
ARAD	512/21.04.08	733,00	12.720,00
ARAD	513/21.04.08	1.700,00	29.214,50
ARAD	386/27.03.08	11.195,22	23.300,00
ARAD	365/27.03.08		2.600,00
ARAD	366/27.03.08	9.373,00	7.400,00
ARAD	279/18.03.08	2.317,00	13.770,00
ARAD	368/27.03.08		12.971,00
ARAD	281/18.03.08	1.338,00	12.000,00
ARAD	371/27.03.08	32.811,00	26.251,40
ARAD	372/27.03.08	54.830,00	30.059,40
ARAD	373/27.03.08	13.685,00	6.000,00
ARAD	374/27.03.08		11.000,00
ARAD	375/27.03.08	29.505,00	28.590,00
ARAD	377/27.03.08	27.071,00	19.820,00
ARAD	338/27.03.08		8.390,00
ARAD	378/27.03.08	19.341,00	16.620,00
ARAD	379/27.03.08		5.070,00
ARAD	380/27.03.08	22.214,00	17.576,30
ARAD	276/18.03.08	10.141,00	20.432,30
ARAD	381/27.03.08		4.641,00
ARAD	382/27.03.08	19.737,00	7.620,00
ARAD	383/27.03.08	9.456,00	10.220,00
ARAD	384/27.03.08		4.970,00
	<b>TOTAL RON</b>	<b>5.186.186,55</b>	<b>3.783.938,90</b>
	<b>TOTAL EURO</b>		<b>1028523,76</b>

Table 2 Costs for administration of vaccine - CLUJ

Region	Payment order	Value of the payment	Cost for administration	Other costs
Cluj	OP/2007	4072397,26	1181652,00	40085,00
	<b>TOTAL EURO</b>		<b>321182,9301</b>	<b>10895,62361</b>

Table 2 - Costs for administration of vaccine - GALATI

Region	Payment order	Value of the payment order	Costs for administration of vaccine	Other costs
GALATI			1773831	
	<b>TOTAL RON</b>		<b>1773831</b>	
	<b>TOTAL EURO</b>		<b>482150,31</b>	

Table 2 - Costs for administration of vaccine - MURES



Region	Payment order	Value of the payment order	Costs for administration of vaccine	Other costs
Mures				
		6259671,67	2585110	3674561,67
<b>TOTAL RON</b>			2585110	3674561,67
<b>TOTAL EURO</b>			702666,4855	998793,6042

Table 2 - Costs for administration of vaccine - SIBIU

Regiune	Ordin de plata	Valoare Od.plata	Costuri admin.vacc.	Alte costuri
Sibiu	525/07	3149,6	1110	
Sibiu	544/07	2896,5	800	
Sibiu	550/07	9453,1	1200	
Sibiu	660/07	70843,5	560	
Sibiu	661/07	37828,7	3680	
Sibiu	663/07	19211,7	1820	
Sibiu	707/07	18824,3	4400	
Sibiu	704/07	10984	2960	
Sibiu	701/07	12902,8	500	
Sibiu	681/07	10079	1200	
Sibiu	709/07	30922	2850	
Sibiu	713/07	68054,4	6270	
Sibiu	699/07	34344	12000	
Sibiu	697/07	11377	9860	
Sibiu	708/07	37376	10150	
Sibiu	698/07	7247,6	2820	
Sibiu	690/07	41676,4	10960	
Sibiu	675/07	25738,63	2920	
Sibiu	828/07	16246,8	5000	
Sibiu	837/07	24889,6	600	
Sibiu	918/07	60074,1	8920	
Sibiu	950/07	76479,3	1930	
Sibiu	775/07	101572,9	400	
Sibiu	827/07	21122	560	
Sibiu	838/07	34687,5	12300	
Sibiu	803/07	15925,22	6230	
Sibiu	913/07	39492,4	3000	
Sibiu	814/07	19259,5	6220	
Sibiu	915/07	28101,1	8300	
Sibiu	974/07	13987,3	2000	
Sibiu	914/07	21145,7	1000	
Sibiu	788/07	17402,5	4910	
Sibiu	823/07	107251,13	17360	
Sibiu	935/07	117608,3	1000	
Sibiu	957/07	3780	2000	
Sibiu	1286/07	36158,4	5170	
Sibiu	980/07	1210,6	1200	
Sibiu	973/07	7345,4	380	
Sibiu	958/07	16598	7330	
Sibiu	932/07	17499,63	1900	
Sibiu	1336/07	27226,8	7390	
Sibiu	1143/07	11274,6	1000	
Sibiu	1149/07	136081,75	1520	
Sibiu	977/07	51843,3	6870	
Sibiu	1039/07	43886	37400	

Sibiu	979/07	9627	3780
Sibiu	959/07	54100,9	2820
Sibiu	1150/07	23113,1	7000
Sibiu	939/07	25110,1	20000
Sibiu	1148/07	31769	9650
Sibiu	971/07	14910	8880
Sibiu	1296/07	42357,34	8900
Sibiu	1042/07	52242,5	19850
Sibiu	937/07	31443,8	22430
Sibiu	952/07	20670	20420
Sibiu	1280/07	47881,2	10000
Sibiu	1134/07	17972,4	2000
Sibiu	1065/07	66775,4	19280
Sibiu	1152/07	8826,9	1180
Sibiu	1043/07	6958,5	2200
Sibiu	1156/07	36961,7	1500
Sibiu	1279/07	17258,5	8600
Sibiu	1214/07	6462,9	590
Sibiu	1198/07	11231,6	3180
Sibiu	1186/07	28083,88	5880
Sibiu	1302/07	11455,2	3000
Sibiu	1297/07	5759,2	1000
Sibiu	1320/07	13493,6	9650
Sibiu	1318/07	34160,26	7950
Sibiu	1316/07	12371,8	5800
Sibiu	1311/07	7930,9	760
Sibiu	306/08	23242	4030
Sibiu	205/08	13446,6	4070
Sibiu	312/08	7540	6990
Sibiu	394/08	10511,6	5950
Sibiu	299/08	20753,96	13100
Sibiu	318/08	18308,1	6030
Sibiu	306/08	23242	15190
Sibiu	311/08	11850,62	7180
Sibiu	318/08	18308,1	1400
Sibiu	379/08	12698,49	8520
Sibiu	391/08	19255,03	5050
Sibiu	392/08	9851,9	3000
Sibiu	393/08	5783,4	4860
Sibiu	380/08	9106	7930
Sibiu	324/08	20521	18690
Sibiu	439/08	31261,1	19050
Sibiu	442/08	11764,1	7070
Sibiu	447/08	31973,88	16370
Sibiu	449/08	78253	47690
Sibiu	450/08	10293,4	8620
Sibiu	448/08	9654,47	1500
Sibiu	451/08	8359	5770
Sibiu	452/08	15926,96	11640
Sibiu	461/08	23823,92	2430
Total RON		2605808,37	666670

TOTAL EURO

181209,57

Table 2 - Costs for administration of vaccine/baits - BOTOSANI  
PPC

Region	Payment order	Value of the payment order	Costs for administration of vaccine	Other costs
	465	900		
	510	750		
	514	470		
	464	5850		
	620	14100		

	656	3920		
	658	7460		
	676	2940		
	623	4150		
	700	6650		
	699	13630		
	702	3390		
	654	14740		
	701	10300		
	715	7290		
	713	16320		
	618	14020		
	807	790		
	387	18820		
	388	3080		
	389	2740		
	390	4270		
	391	4070		
	392	4160		
	393	5550		
	394	4870		
	428	10450		
	395	6010		
	396	12760		
	685	7690		
	677	4300		
	674	1220		
	680	5120		
	622	7780		
	680	9250		
	673	2700		
	681	15700		
	657	14160		
	657	7770		
	701	14900		
	621	5830		
	619	15330		
	655	3130		
	820	1320		
	675	17250		
	696	9410		
	647	7880		
	682	5190		
	653	6490		
	825	4810		
	679	12350		
	686	6700		
	827	3070		
	397	1610		
	398	600		
	399	1320		
	404	5340		
	400	6000		
	404	8570		
	401	1120		
	447	560		
	402	11050		
	402	7840		
	403	2780		
	405	1060		
	406	710		
	407	16760		
	408	5040		
	409	13640		
	410	6680		

	411	16880	
	412	11620	
	413	8540	
	668	7190	
	615	6800	
	616	5910	
	690	4340	
	683	5380	
	658	3600	
	687	14070	
	699	4290	
	672	10250	
	689	7640	
	614	4790	
	568	7950	
	692	7120	
	678	9850	
	661	3800	
	665	11800	
	691	11400	
	662	3110	
	663	16250	
	660	3970	
	671	7590	
	666	12260	
	414	4430	
	415	9990	
	416	180	
	417	5810	
	418	2700	
	419	7710	
	420	7630	
	421	12990	
	422	10420	
	423	7070	
	424	2090	
	425	17770	
	426	6880	
	427	14720	
	446	5850	
	428	5900	
	430	7640	
	431	10950	
	688	9250	
	695	16680	
	670	1400	
	694	300	
	693	4840	
	659	3560	
	624	6470	
	663	3000	
	623	9910	
	684	3670	
	775	12040	
	714	9400	
	805	2000	
	702	17250	
	667	4850	
	703	3920	
	433	13180	
	445	3840	
	434	3240	
	435	3770	
	436	10590	
	437	6660	
	438	7020	
	439	1230	

	440	6860	
	441	6290	
	442	10040	
	443	7350	
	<b>TOTAL RON</b>	<b>1019310</b>	
	<b>TOTAL EURO</b>	<b>277061,7015</b>	

Table 2 - Costs for administration of vaccine/baits - GIURGIU

Region	Payment order	Value of the payment order	Costs for administration of vaccine	Other costs
ADUNATII COPACENI	156,211,331/2008	41850	41850	
BANEASA	596/2007,152,212,305,406/2008	37530	37530	
BOLINTIN VALE	399,749/2007,138,221,313,407/2008	49020	49020	
BOLINTIN DEAL	592,813/2007,193,209/2008	33750	33750	
BUTURUGENI	403/2007,197,205,310,405/2008	60080	60080	
BUCSANI	497,998/2007,228/2008	40800	40800	
BULBUCATA	340,642/2007,327,400/2008	16040	16040	
CALUGARENI	608/2007,409/2008	55670	55670	
CLEJANI	916/2007	7600	7600	
COLIBASI	156,211,331/2008	64710	64710	
COMANA				
GREVEDIA	975/2007	16900	16900	
DAIA	521/2007,231,218,393/2008	26180	26180	
FLORESTI	399,749/2007,138,221,313,407/2008	47610	47610	
FRATESTI	610/2007,212/2008	32530	32530	
GIURGIU	390,495/2007	15450	15450	
GAISENI	399,479/2007,138,221,313,407/2008	44270	44270	
GAUJANI	500,646/2007,227,322,388/2008	55500	55500	
GHIMPATI	981/2007	15000	15000	
GOGOSARI	496,814/2007,231/2008	19990	19990	
GOSTINARI	342,408/2008	15800	15800	
GOSTINU	518,736/2007,222/2008	24780	24780	
GRADINARI	403/2007,197,205,310,405/2008	30960	30960	
GREACA	605,392,914/2007,210,306,391/2008	44100	44100	
HOTARELE	392,605,707,7014,901/2008,130,210/2008	82240	82240	
IEPUREȘTI	389,831/2007,192,206/2008	16960	16960	
IZVOARELE	916/2007,328,401/2008	54560	54560	
JOITA	374,480,612,807/2007,328,401/2008	36820	36820	

LETCA	591,819/2007,159,215, 325,318/2008	36200	36200
MIHAILESTI	477,738,542,340/2007, 327,400/2008	64450	64450
MIHAI BRAVU	462/2007, 144/2008	7560	7560
MIRSA	606/2007,139,220,304, 385/2008	32170	32170
ONACU	522,736/2007,213,319, 390/2008	17790	17790
OGREZENI	409,728/2007,145,219, 326,404/2008	46240	46240
PRUNDU	462,727/2007,229,307, 391/2008	56630	56630
PUTINEIU	523,390/2007,209,317, 394/2008	36360	36360
RASUCENI	718/2007,328,401/200 8	33140	33140
ROATA	478,593,803/2007,191, 217,323, 388/2008	75860	75860
SCHITU	981/2007	11100	11100
SINGURENI	460,707/2007,135,225, 321,392/2008	41650	41650
SLOBOZIA	631/2007, 146/2008	17870	17870
STANESTI	458/2007,200,207/200 8	27200	27200
STOINESTI	608/2007,197,208,324, 409/2008	41140	41140
TOPORU	629/2007, 401/2008	26820	26820
ULMI	461,520/2007,154,216, 308,399/2008	90580	90580
VALEA DRAGULUI	515/2007,190,202,316, 383/2008	31440	31440
VARASTI	316,535,651/2007,132, 213,312,395, 396/2008	36800	36800
VEDEA	631,882/2007230,309, 399/2008	99160	99160
VINATORI	282,584/2007,223,311/ 2008	48370	48370
Total ron		1865230	1865230
TOTAL EURO		506993,7483	

Table 2 - Costs for administration of vaccine/baits - CALARASI

Region	Payment order	Value of the payment order	Costs for administration of vaccine	Other costs
	210 / 21.05.2007	6320	6320	
	499/21.05.2007	7782	7620	
	500/21.05.2007	3754	3740	
	527/24.05.2007	14462	6840	
	529/24.05.2007	7055	7020	
	530/24.05.2007	2610	2610	
	715/10.07.2007	31130	31130	
	609/13.06.2007	6750	6750	
	608/13.06.2007	18740	17640	
	607/13.06.2007	32140	32130	
	598/13.06.2007	16639	16630	
	597/13.06.2007	6970	6970	
	574/13.06.2007	7790	7790	
	573/06.06.2007	21437	21350	
	569/01.06.2007	5000	5000	

562/31.05.2007	11577	11550
561/31.05.2007	15740	15740
560/31.05.2007	11130	10190
559/30.05.2007	15020	15020
551/29.05.2007	20337	20130
550/29.05.2007	39526	28290
549/29.05.2007	7780	7780
548/29.05.2007	37860	37860
547/29.05.2007	35216	34530
536/24.05.2007	9400	6540
537/24.05.2007	14582	12830
546/29.05.2007	29011	7330
545/29.05.2007	33869	14310
534/24.05.2007	22408	22230
517/24.05.2007	5337	4750
532/24.05.2007	25824	25470
516/04.06.2007	10900	3310
515/04.06.2007	7590	7590
544/29.05.2007	45206	35330
513/23.05.2007	32794	27110
714/03.07.2007	13587	5000
744/13.07.2007	4510	4510
745/13.07.2007	18436	17790
704/29.06.2007	8947	8820
712/03.07.2007	7246	7110
713/03.07.2007	29103	20240
699/28.06.2007	24251	15550
701/29.06.2007	16834	7040
703/29.06.2007	6250	6120
672/27.06.2007	17877	7110
673/27.06.2007	10316	10310
674/27.06.2007	35301	35170
677/27.06.2007	18628	10120
666/26.06.2007	43276	26510
667/26.06.2007	4590	3050
668/26.06.2007	13740	13740
671/27.06.2007	3820	3620
664/26.06.2007	18640	12160
665/26.06.2007	23730	2770
662/26.06.2007	14492	5320
663/26.06.2007	23387	15090
659/26.06.2008	18160	15640
661/26.06.2007	23523	23320
656/26.06.2007	4950	4950
657/26.06.2007	38118	38110
828/01.08.2007	4312	730
828/01.08.2007	30449	4640
826/01.08.2007	15932	4780
823/01.08.2007	7883	6800
821/01.08.2007	7370	7370
818/01.08.2007	17901	5800
816/01.08.2007	64357	22450
814/01.08.2007	20764	15710
812/01.08.2007	4112	1520
809/01.08.2007	6265	3600
808/01.08.2007	15197	790
807/01.08.2007	9068	7940
806/01.08.2007	7388	5060
817/01.08.2007	12757	7890
956/30.08.2007	7227	2430
955/30.08.2007	22339	7540
952/30.08.2007	1280	940
948/30.08.2007	3147	3080
946/30.08.2007	15539	1950
830/01.08.2007	33051	10560
970/31.08.2007	21199	10990
963/31.08.2007	5355	3400

964/31.08.2007	19206	2350
958/31.08.2007	7988	920
959/31.08.2007	7953	2190
960/31.08.2007	11077	8520
965/31.08.2007	10217	9500
1018/21.09.2007	26314	15340
1092/05.10.2007	2150	2150
1178/29.10.2007	28301	28250
1177/29.10.2007	8408	4130
1169/29.10.2007	18870	12520
1208/27.10.2007	8005	7740
1209/31.10.2007	18877	7000
1328/27.11.2007	7647	500
1333/27.11.2007	9275	2770
1335/27.11.2007	1990	1990
1338/27.11.2007	18815	15140
1362/27.11.2007	13440	13440
1351/27.11.2007	3747	2900
1350/27.11.2007	5288	2810
1349/27.11.2007	4230	4230
1346/27.11.2007	28937	24000
1341/27.11.2007	26243	25020
1329/27.11.2007	6356	5700
1331/27.11.2007	3967	2920
1332/27.11.2007	4530	4500
182/10.03.2008	71500	37970
270/28.03.2008	36589	21730
308/01.04.2008	12531	1970
295/31.03.2008	45301	39330
268/28.03.2008	47299	33840
294/31.03.2008	38813	22690
298/31.03.2008	30336	25870
297/31.03.2008	18185	18000
266/28.03.2008	4657	1830
178/10.03.2008	18333	13430
265/28.03.2008	3270	2990
264/28.03.2008	42094	25500
263/28.03.2008	56191	33990
281/28.03.2008	12544	7920
307/01.04.2008	14380	13000
262/28.03.2008	53399	37570
280/28.03.2008	21411	12400
281/31.03.2008	28986	18190
290/31.03.2008	11796	9460
305/01.04.2008	23513	21490
289/31.03.2008	39556	29450
279/28.03.2008	20789	15940
302/01.04.2008	55278	40120
277/31.03.2008	16599	16470
277/28.03.2008	32678	28240
275/28.03.2008	35079	33590
276/28.03.2008	14568	6000
309/01.04.2008	84300	58500
274/28.03.2008	50591	27000
299/01.04.2008	12402	11720
406/25.04.2008	21813	15540
273/28.03.2008	48440	31800
271/28.03.2008	69008	39690
282/28.03.2008	11919	8250
399/25.04.2008	13402	1000
400/25.04.2008	7233	200
264/28.03.2008	10688	5230
404/25.04.2008	25128	24400
411/25.04.2008	8182	6200
300/01.04.2008	34255	15140
TOTAL RON	2897178	2003530
TOTAL EURO		544585,4852



**Table 2 - Costs for administration of vaccine - MEHEDINTI**

Region	Payment order	Value of the payment order	Costs for administration of vaccine	Other costs
MEHEDINTI	101- 1920	2066970	2066970	0
	TOTAL RON		2066970	
	TOTAL EURO		561829,30	

**Table 2 - Costs for administration of vaccine/baits NEAMT**

Region	Payment order	Value of the payment order	Costs for administration of vaccine	Other costs (Ace +seringi)
NEAMT			1.597.550,00	10.396,10
	TOTAL RON		1.597.550,00	10.396,10
	TOTAL EURO		434234,85	2825,80

Table 2 - Costs for administration of vaccine/baits 2007 - SALAJ

Region	Payment order	Value of the payment order - LEI -	Costs for administration of vaccine - LEI -	Other costs
Agrij	1126/26.06.2007	6004,28		
	1195/29.06.2007	2810,48	4920	
	500/24.03.2008	8317	7120	
Almas	1391/26.07.2007	7037,25		
	1442/30.07.2007	7037,25	8230	
	114/25.01.2008	10982	8830	
	559/28.03.2008	8200		
	644/31.03.2008	6428,20	6310	
Babeni	1126/26.06.2007	8806,25		
	1176/29.06.2007	2968,75	8960	
	1392/26.07.2007	805		
	1443/31.07.2007	805	1610	
	560/28.03.2008	10400		
	645/31.03.2008	8034,70	13240	
Balan	1668/28.08.2007	40961,2	11400	
	2334/30.11.2007	6114,10	4250	
	561/28.03.2008	17800		
	646/31.03.2008	13974	18460	
Banisor	1127/26.06.2007	13077,15		
	1196/29.06.2007	4359,05	5610	
	1393/26.07.2007	2820,55		
	1444/30.07.2007	2820,55	2000	
	271/13.03.2008	12126,90	11500	
	503/24.03.2008	9120,80	1320	
	562/28.03.2008	1800		
	647/30.03.2008	1396,70	850	
Benesat	1121/26.06.2007	2431,80		
	1177/29.06.2007	2964,60	3240	
	1394/26.07.2007	1445		
	1445/30.07.2007	1445	2890	
	563/28.03.2008	8400	11520	
Bobota	1128/26.06.2007	12675		
	1178/29.06.2007	4225	16900	
	1395/26.07.2007	10387,05		
	1446/30.07.2007	10387,05	680	
	2335/30.11.2007	2448,30	1200	
	504/24.03.2008	21740	21740	
Bocsa	1386/26.07.2007	4812,3		
	1447/30.07.2007	4812,3	9570	
	1885/26.09.2007	21756,7	1450	
	2147/02.11.2008	4879	1040	
	505/24.03.2008	19610,10	13600	
Buclumi	1129/26.06.2007	9645		
	1197/29.06.2007	3215	12860	
	1397/26.07.2007	1040		
	1448/30.07.2007	1040	2080	
	566/28.03.2008	10000		
	765/24.04.2008	8000,10	14510	
Camar	1130/26.06.2007	4980		
	1179/29.06.2007	1660	6640	
	567/28.03.2008	6000		
	923/20.05.2008	4558,30	8170	
Carastelec	1131/26.06.2007	5288,96		

	1180/29.06.2007	9422,71	3740	
	568/28.03.2008	5500		
	924/20.05.2008	4116,27	4260	
<b>Cehu Silvaniei</b>	1132/26.06.2007	6462	8580	
	1670/28.08.2007	14409,5	2210	
	569/28.03.2008	9700		
	925/20.05.2008	7630,10	12430	
<b>Chlesd</b>	1399/26.07.2007	2625		
	1450/30.07.2007	2625	5250	
<b>Cizer</b>	1133/28.06.2007	7159,73		
	1181/29.06.2007	2386,57	8590	
	1400/26.07.2007	5613,55		
	1451/30.07.2007	5613,55	1500	
	571/28.03.2008	7300		
	927/20.05.2008	5366,30	12730	
<b>Coseiu</b>	879/16.05.2007	3363,60	3290	
	1134/26.06.2007	4683,15		
	1182/29.06.2007	1561,05	2080	
	1674/28.08.2007	6531,9	760	
	510/24.03.2008	7406,20	6880	
	572/28.03.2008	3600		
	928/20.05.2008	2721,70	2420	
<b>Crasna</b>	1402/26.07.2007	8094,3		
	1453/30.07.2007	8094,3	16110	
	573/28.03.2008	15700		
	929/20.05.2008	12226,50	19570	
<b>Creaca</b>	1136/26.06.2007	8593,20		
	1184/29.06.2007	2864,40	9520	
	1403/26.07.2007	12786,1		
	1454/30.07.2007	12786,1	650	
	2149/02.11.2007	1590,6	400	
	574/28.03.2008	14400		
	930/20.05.2008	11165,1	16380	
<b>Cristof</b>	983/28.05.2007	2005		
	1137/28.06.2007	9664,50		
	1185/29.06.2007	3221,50	10590	
	1404/26.07.2007	500		
	1455/30.07.2007	500	1000	
	575/28.03.2008	15600		
	931/20.05.2008	4968,2	14620	
<b>Crigeni</b>	966/24.05.2007	10277	7940	
	1678/28.08.2007	1516,1	820	
	513/24.03.2008	12706,30	8430	
<b>Cuzăplac</b>	1116/25.06.2007	10938,50	5200	
	1406/26.07.2007	10259,4		
	1457/30.07.2007	10259,4	1500	
	282/13.03.2008	7401	5000	
	577/28.03.2008	9000		
	933/20.05.2008	7084,5	12390	
<b>Dobrin</b>	884/16.05.2007	7542,60	5640	
	1407/26.07.2007	7282,25		
	1458/30.07.2007	7282,25	1500	
	515/24.03.2008	13999	8560	
<b>Dragu</b>	579/28.03.2008	5500		
	935/28.05.2008	4162,70	5300	
<b>Fildu-de-Jos</b>	1138/26.06.2007	9152,25		
	1186/29.06.2007	3050,75	7650	
	284/13.03.2008	7507,10	3970	
	580/28.03.2008	8200		
	936/20.05.2008	6323,30	10720	

Gălgău	1139/26.06.2007	5467,50		
	1187/29.06.2007	1822,50	7290	
	2341/30.11.2007	5504,20	4980	
	581/28.03.2008	9200		
	937/20.05.2008	7137,60	9880	
Gîrbou	1140/26.06.2007	7652,25		
	1188/28.06.2007	2550,75	9090	
	1410/26.07.2007	7268,25		
	1461/30.07.2007	7268,25	290	
	582/28.03.2008	13100		
	938/20.05.2008	10156,50	16480	
Hălmăjd	839/11.05.2007	44746,26	14230	
	417/18.03.2008	8640,07		
	583/28.03.2008	6700		
	939/20.05.2008	5109,24	14740	
Hereclean	1141/26.06.2007	15946,65		
	1189/29.06.2007	6315,55	12910	
	1412/26.07.2007	5028,25		
	1484/30.07.2007	5028,25	2200	
	519/24.03.2008	27313,83	18940	
Hida	1142/26.06.2007	11917,50		
	1190/29.06.2007	3972,50	15890	
	585/28.03.2008	12500		
	941/20.05.2008	9648	18250	
Horoatu Craşnei	1414/26.07.2007	5700		
	1486/30.07.2007	5700	11400	
	586/28.03.2008	8900		
	942/20.05.2008	6848,80	11200	
Ileanda	809/08.05.2007	1728	1400	
	1144/26.06.2007	9121,50		
	1199/29.06.2007	3040,50	8110	
	1415/26.07.2007	750		
	1487/30.07.2007	750	1500	
	2344/30.11.2007	731,90	100	
	587/28.03.2008	12700		
	943/20.05.2008	9834,20	12640	
IP	1145/26.06.2007	10116,49		
	1181/29.06.2007	3372,16	9700	
	1686/28.08.2007	19286,92	6520	
	588/28.03.2008	14700		
	944/20.05.2008	11540,57	14480	
Jîrbou	1146/26.06.2007	16811,7		
	1192/29.06.2007	5603,90	14450	
	1416/26.07.2007	3898,3		
	1488/30.07.2007	3898,3	3000	
	1687/28.08.2007	11248,1	1500	
	522/24.03.2008	2998,80	1300	
	589/28.03.2008	18100		
	945/20.05.2008	14174,40	24590	
Letca	984/28.05.2007	625		
	1147/26.06.2007	4054,5		
	1193/29.06.2007	1351,5	4510	
	1688/29.08.2007	5630	5630	
	2154/02.11.2007	830	650	
	590/28.03.2008	9200		
	946/20.05.2008	7162,90	12210	
Lozna	1148/26.06.2007	8565		
	1200/29.06.2007	3110,10	6560	
	1883/25.09.2007	7309,6	980	

	292/13.03.2008	4731	4000	
	591/28.03.2008	11300		
	947/20.05.2008	8851,20	9880	
<b>Marca</b>	1149/26.06.2007	9922,5		
	1194/29.06.2007	3307,5	8000	
	1418/26.07.2007	6902,25		
	1490/30.07.2007	6902,25	5910	
	1690/28.08.2007	1000	1000	
	592/28.03.2008	15200		
	948/20.05.2008	11899,50	18010	
<b>Măieruște</b>	1150/26.06.2007	22979,2	15630	
	117/13.03.2008	10967,64	5700	
	593/28.03.2008	15900		
	949/20.05.2008	12387,13	11580	
<b>Meseșeni-de-Jos</b>	1419/26.07.2007	4735,9		
	1491/30.07.2007	4735,9	8910	
	594/28.03.2008	8700		
	950/20.05.2008	6689,10	11610	
<b>Mirșid</b>	1152/26.06.2007	5542,5		
	1364/29.06.2007	1847,5	7390	
	595/28.03.2008	6900		
	951/20.05.2008	5285,70	9280	
<b>Năpradea</b>	1153/26.06.2007	10530		
	1365/29.06.2007	3510	14040	
	1420/26.07.2007	8072,5		
	1492/30.07.2007	8072,5	10260	
	1693/28.08.2007	32702,5	3050	
	596/28.03.2008	17400		
	952/20.05.2008	13511,50	24380	
<b>Nușfalău</b>	1154/26.06.2007	17083,45		
	1366/29.06.2007	5694,49	11330	
	1421/26.07.2007	3581		
	1493/30.07.2007	3581	6860	
	597/28.03.2008	12200		
	953/20.05.2008	9536,60	16600	
<b>Pericea</b>	984/28.05.2008	2097		
	1155/26.05.2007	6613		
	1387/29.06.2007	2204,5	6900	
	1422/26.07.2007	4066,6		
	1494/30.07.2007	4066,6	3300	
	598/28.03.2008	11400		
	954/20.05.2008	8864,50	15790	
<b>Plopiș</b>	1156/26.06.2007	14403		
	1368/26.06.2007	4801	15110	
	1423/26.07.2007	4341		
	1505/31.07.2007	4341	2500	
	599/28.03.2008	10800		
	955/20.05.2008	8396,40	15630	
<b>Potana Blenchi</b>	1157/26.06.2007	4377		
	1369/26.06.2007	1459	5800	
	1424/26.07.2007	3407,75		
	1506/31.07.2007	3407,75	450	
	600/28.03.2008	8900		
	956/20.05.2008	6926,30	12710	
<b>Românași</b>	1425/26.07.2007	10587,5		
	1497/31.7.2007	10587,5	21140	
	601/28.03.2008	17200		
	957/20.05.2008	13355	24370	
<b>Rus</b>	1159/26.06.2007	7248		

	1371/26.06.2007	2416	8900	
	1426/26.07.2007	1651,2		
	1498/31.07.2007	1651,2	3260	
	602/28.03.2008	23100		
	958/20.05.2008	18127,90	23960	
<b>Sălățiș</b>	1295/17.07.2007	41878,6	19080	
	2354/30.11.2007	8621,30	4940	
	299/13.03.2008	3431	1000	
	603/28.03.2008	6100		
	648/31.03.2008	6522,50		
	959/20.05.2008	4694,20	12200	
<b>Sărmășag</b>	1160/26.06.2007	23774,7		
	1372/23.07.2007	7924,9	22770	
	1427/28.07.2007	1412,25		
	1499/31.07.2007	1412,25	1990	
	532/24.03.2008	37148	36160	
<b>Stig</b>	1161/26.06.2007	19144,8		
	1373/23.07.2007	6381,6	8560	
	1428/26.07.2007	6748,65		
	1500/31.07.2007	6748,65	6840	
	23355/30.11.2007	5225	4920	
	301/13.03.2008	5445,90	1000	
	533/24.03.2008	8134,20	6740	
	605/28.03.2008	9200		
	961/20.05.2008	7173,60	6820	
<b>Sănmihailu Almașului</b>	1162/26.06.2007	3693		
	1374/23.07.2007	1231	3320	
	606/28.03.2008	5500		
	962/20.05.2008	4182	7630	
<b>Someș Odorhei</b>	1163/26.06.2007	9787,5		
	1375/23.07.2007	3462,5	11430	
	1430/26.07.2007	5638,8		
	1502/31.07.2007	5638,8	7340	
	1701/28.08.2007	29054,6	2570	
	607/28.03.2008	19300		
	963/20.05.2008	15161,30	27680	
<b>Surduc</b>	1164/26.06.2007	7622,25		
	1376/23.07.2007	2540,75	8770	
	1702/28.08.2007	28967	1500	
	608/28.03.2008	17400		
	964/20.05.2008	13606,50	20570	
<b>Șameud</b>	1431/26.07.2008	4789,7		
	1503/31.07.2008	4789,7	5770	
	536/24.03.2008	11535,50	8100	
<b>Șimleu Silvaniei</b>	1165/26.06.2007	3368,82		
	1377/23.07.2007	1122,95	3450	
	1432/26.07.2007	848,94		
	1504/31.07.2007	848,94	1170	
	610/28.03.2008	8800		
	966/20.05.2008	6894,91	6150	
<b>Treznea</b>	1433/26.07.2007	6397,1		
	1505/31.07.2007	6397,1	2680	
	2359/30.11.2007	5573,70	4850	
	537/24.03.2008	5611	4400	
<b>Valcău-de-Jos</b>	1167/26.06.2007	13624,06		
	1376/23.07.2007	4542,35	15210	
	612/28.03.2008	17800		
	968/20.05.2008	13849,12	20880	
<b>Vișoț</b>	1168.20.06.2007	7086,37		

	1379/23.07.2007	2362,13	5810	
	1434/26.07.2007	2665		
	1506/31.07.2007	2565	5130	
	538/24.03.2008	14981	14930	
Zalău	1436/26.07.2007	2733,75		
	1507/31.07.2007	2733,75	3050	
	614/28.03.2008	4600		
	970/20.05.2008	3529	2420	
Zalău II	1438/26.07.2007	6525,25		
	1508/31.07.2007	6525,25	5400	
	1705/28.08.2007	6692,5	500	
	2360/30.11.2007	4011	3500	
	615/28.03.2008	7300		
	971/20.05.2008	5581,90	8970	
Zalha	1170/26.06.2007	9156,75		
	1381/23.07.2007	3052,25	7250	
	1437/26.07.2007	659		
	1509/31.07.2007	659	1290	
	616/28.03.2008	13100		
	972/20.05.2008	10143,67	10330	
Zimbor	906/16.05.2007	4173	2940	
	1438/26.07.2007	4583,85		
	1510/31.07.2007	4583,85	20	
	308/13.03.2008	3868	2980	
	617/28.03.2008	5300		
	973/20.05.2008	4090,30	4290	
<b>Total RON</b>			<b>1529260</b>	
<b>Total EURO</b>			<b>415672,7372</b>	

Table 2 - Costs for administration of vaccine/baits

Region	Payment order	Value of the payment order	Costs for administration of vaccine	Other costs
	364	77956,8	855322,7	0
	2551	31588,2		
	2552	8273,1		
	<b>TOTAL RON</b>		<b>855322,7</b>	
	<b>TOTAL EURO</b>		<b>232487,8228</b>	

Annex 2007

Table 2 - Costs for administration of vaccine /baits - VASLUI

Region	Payment order	Value of the payment order	Costs for administration of vaccine	Other costs
DSVSA VASLUI	312/24.04.2007	38582,60	17430,00	
	358/15.05.2007	8002,00	1710,00	
	359/15.05.2007	9804,00	2110,00	
	377/24.05.2007	7588,60	5170,00	
	373/24.05.2007	21596,99	7330,00	
	396/24.05.2007	11074,10	3110,00	
	395/24.05.2007	11105,50	6360,00	
	394/24.05.2007	10541,50	6080,00	
	370/24.05.2007	6299,00	2990,00	
	390/24.05.2007	11680,00	9670,00	
	389/24.05.2007	17030,10	4660,00	
	382/24.05.2007	14930,60	3800,00	
	381/24.05.2007	20520,20	6950,00	

	386/24.05.2007	9110,50	3560,00
	384/24.05.2007	9650,50	3800,00
	387/24.05.2007	11335,50	1230,00
	388/24.05.2007	8170,30	2600,00
	380/24.05.2007	10023,00	4570,00
	376/24.05.2007	14741,30	6410,00
	375/24.05.2007	10045,94	2810,00
	374/24.05.2007	5790,00	4400,00
	371/24.05.2007	5077,10	2180,00
	372/24.05.2007	8697,93	1980,00
	401/25.05.2007	11481,04	4710,00
	398/25.05.2007	16745,50	5240,00
	406/28.05.2007	22533,66	9840,00
	407/28.05.2007	27626,00	17600,00
	408/28.05.2007	21433,90	11160,00
	404/28.05.2007	15587,50	10950,00
	403/28.05.2007	21704,50	15420,00
	412/28.05.2007	9766,16	4190,00
	412/28.05.2007	21073,00	5940,00
	413/29.05.2007	23991,28	10760,00
	415/05.06.2007	23303,80	1050,00
	434/14.06.2007	38298,80	9410,00
	451/14.06.2007	19068,90	7410,00
	431/14.06.2007	35458,10	7130,00
	433/14.06.2007	15979,40	2670,00
	432/14.06.2007	14364,60	3790,00
	420/14.06.2007	46413,00	13970,00
	423/14.06.2007	12614,10	2320,00
	422/14.06.2007	17582,80	4900,00
	419/14.06.2007	20874,80	5710,00
	418/14.06.2007	6803,80	3800,00
	442/14.06.2007	9794,80	4770,00
	424/14.06.2007	27273,60	4840,00
	429/14.06.2007	42853,09	8640,00
	416/14.06.2007	23848,60	2600,00
	452/14.06.2007	12033,40	1170,00
	428/14.06.2007	25829,70	3800,00
	444/14.06.2007	4282,70	2400,00
	421/14.06.2007	21667,20	1670,00
	454/14.06.2007	9871,60	5500,00
	445/14.06.2007	13539,00	4070,00
	417/14.06.2007	31617,80	8160,00
	447/14.06.2007	8590,00	3670,00
	455/14.06.2007	5729,50	2750,00
	425/14.06.2007	22134,00	6300,00
	426/14.06.2007	26445,50	4880,00
	427/14.06.2007	31190,80	6060,00
	430/14.06.2007	22117,40	8640,00
	441/14.06.2007	16519,62	8930,00
	449/14.06.2007	11676,00	6040,00
	446/14.06.2007	15139,90	8760,00
	453/14.06.2007	8638,60	4000,00
	459/18.06.2007	14732,16	6000,00
	473/18.06.2007	12971,20	4600,00
	458/18.06.2007	22409,70	10460,00
	471/18.06.2007	30600,20	14650,00
	460/18.06.2007	27601,40	15480,00
	472/18.06.2007	31453,80	5970,00
	461/18.06.2007	18286,25	5230,00
	456/18.06.2007	13201,80	4740,00
	462/18.06.2007	898,60	600,00
	493/19.06.2007	15362,80	6380,00



482/19.06.2007	18350,50	3230,00
485/19.06.2007	49597,70	19870,00
484/19.06.2007	44958,10	13360,00
491/19.06.2007	20647,90	1190,00
492/19.06.2007	9544,30	4720,00
490/19.06.2007	2449,00	1660,00
494/19.06.2007	27993,20	5260,00
488/19.06.2007	19983,94	4560,00
495/20.06.2007	5979,30	2120,00
496/20.06.2007	45032,50	3770,00
497/20.06.2007	13212,80	1730,00
498/20.06.2007	21163,45	3750,00
507/21.06.2007	50942,20	23640,00
504/21.06.2007	31344,20	5790,00
503/21.06.2007	15217,70	3060,00
502/21.06.2007	5904,00	4260,00
499/21.06.2007	34448,60	4570,00
508/22.06.2007	43390,97	13600,00
509/22.06.2007	58146,30	19430,00
511/26.06.2007	21938,02	2420,00
512/26.06.2007	20283,80	6700,00
520/26.06.2007	18459,20	3240,00
513/26.06.2007	18114,50	5500,00
529/27.06.2007	90889,20	39000,00
531/12.07.2007	39008,43	8640,00
547/16.07.2007	20399,70	1550,00
550/16.07.2007	24662,60	980,00
548/16.07.2007	13644,70	5610,00
552/16.07.2007	16039,20	5050,00
573/17.07.2007	10493,20	680,00
564/17.07.2007	13657,50	5040,00
580/17.07.2007	16089,40	3950,00
561/17.07.2007	42754,00	11400,00
562/17.07.2007	32464,20	3400,00
565/17.07.2007	21397,90	19020,00
568/17.07.2007	35834,90	12500,00
569/17.07.2007	18675,00	6320,00
575/17.07.2007	18352,00	6230,00
574/17.07.2007	36940,90	9630,00
576/17.07.2007	21543,80	3800,00
570/17.07.2007	5242,50	3290,00
571/17.07.2007	10484,80	5720,00
579/18.07.2007	38273,50	11570,00
583/18.07.2007	20786,10	4470,00
577/18.07.2007	23257,70	2150,00
581/18.07.2007	22980,90	2120,00
578/18.07.2007	14201,20	2050,00
582/18.07.2007	35507,00	8500,00
613/30.07.2007	61722,79	7430,00
618/30.07.2007	20194,70	3820,00
626/30.07.2007	19519,85	480,00
616/30.07.2007	26420,98	7390,00
610/30.07.2007	17349,01	2300,00
639/03.08.2007	30274,20	6250,00
648/06.08.2007	19955,60	680,00
659/10.08.2007	11033,10	1860,00
660/10.08.2007	51428,60	4530,00
675/17.08.2007	30748,40	4960,00
674/17.08.2007	16130,30	3880,00
689/21.08.2007	51138,50	200,00
702/24.08.2007	21593,70	1810,00
704/24.08.2007	17801,60	790,00
710/27.08.2007	38040,90	10950,00
735/30.08.2007	91505,30	5180,00
742/06.09.2007	56853,44	19070,00
743/06.09.2007	27283,00	9700,00
824/26.09.2007	105393,20	400,00

847/27.09.2007	12220,20	1000,00
830/27.08.2007	49957,50	7450,00
855/27.09.2007	112114,50	12070,00
867/02.10.2007	31462,30	1050,00
860/02.10.2007	40574,80	470,00
888/04.10.2007	15226,20	8950,00
43/30.01.2008	12265,00	4150,00
41/29.01.2008	19318,20	9510,00
42/29.01.2008	26699,42	6020,00
91/10.03.2008	9858,20	7000,00
98/10.03.2008	16036,55	10800,00
104/10.03.2008	20931,50	16000,00
108/10.03.2008	15843,26	9420,00
111/10.03.2008	16066,50	8830,00
116/10.03.2008	12878,30	9540,00
118/10.03.2008	11249,30	8740,00
134/11.03.2008	24748,79	13970,00
133/11.03.2008	18708,90	14650,00
145/11.03.2008	13498,65	5380,00
160/25.03.2008	25095,10	13500,00
207/26.03.2008	20725,60	10080,00
202/27.03.2008	12137,80	11650,00
200/27.03.2008	16936,45	12160,00
170/27.03.2008	13383,40	11500,00
171/27.03.2008	27016,10	13120,00
186/27.03.2008	11699,90	11420,00
189/27.03.2008	23216,30	21850,00
191/27.03.2008	28463,00	7400,00
197/27.03.2008	21109,89	9610,00
199/27.03.2008	58990,92	27050,00
201/27.03.2008	51874,48	23620,00
198/27.03.2008	11709,71	130,00
196/27.03.2008	8955,00	8850,00
194/27.03.2008	15627,70	10690,00
193/27.03.2008	51463,69	23850,00
192/27.03.2008	31482,11	13500,00
184/27.03.2008	28716,12	13670,00
169/27.03.2008	8508,80	7670,00
188/27.03.2008	13746,50	10540,00
206/27.03.2008	12095,80	5710,00
205/27.03.2008	25093,47	19370,00
204/27.03.2008	12130,83	7300,00
203/27.03.2008	25628,81	20360,00
185/27.03.2008	34227,20	13130,00
179/27.03.2008	55237,78	24140,00
183/27.03.2008	8748,00	6740,00
180/27.03.2008	15811,60	8130,00
182/27.03.2008	7386,00	6120,00
187/27.03.2008	18871,30	9540,00
195/27.03.2008	19981,50	15340,00
181/27.03.2008	25164,10	16700,00
178/27.03.2008	12046,50	9850,00
176/27.03.2008	12333,00	11590,00
175/27.03.2008	31039,12	23420,00
173/27.03.2008	17210,10	14670,00
190/27.03.2008	10011,90	6790,00
244/15.04.2008	73692,65	23700,00
243/15.04.2008	49778,70	20930,00
246/15.04.2008	30346,80	16700,00
245/15.04.2008	18032,75	8960,00
240/15.04.2008	32200,56	3270,00
239/15.04.2008	11843,50	3300,00
237/15.04.2008	20797,20	6740,00
241/15.04.2008	28988,50	10690,00
296/22.05.2008	9318,80	350,00
306/22.05.2008	17601,08	9210,00
299/22.05.2008	20335,07	7880,00

	303/22.05.2008	13443,60	8300,00
	302/22.05.2008	14075,50	10250,00
	281/22.05.2008	4558,00	4558,00
	300/22.05.2008	79330,51	31330,00
	293/22.05.2008	18997,67	14830,00
	297/22.05.2008	53617,00	26630,00
	301/22.05.2008	9097,55	7045,50
	313/22.05.2008	8036,50	2830,00
	294/22.05.2008	21623,01	13420,00
	295/22.05.2008	21274,20	8600,00
	311/22.05.2008	10281,00	6000,00
	308/22.05.2008	28950,00	12000,00
	314/22.05.2008	17257,40	12450,00
	292/22.05.2008	17989,30	6720,00
	290/22.05.2008	25893,80	11310,00
	289/22.05.2008	18340,20	12420,00
	288/22.05.2008	14707,60	4600,00
	286/22.05.2008	34103,84	18140,00
	285/22.05.2008	33223,25	7490,00
	298/22.05.2008	3829,86	2010,00
	316/23.05.2008	78231,56	22450,00
	319/23.05.2008	60502,52	21490,00
	323/23.05.2008	60177,96	13820,00
	320/23.05.2008	13822,19	8200,00
	322/23.05.2008	247566,05	2600,00
	317/23.05.2008	11994,00	11610,00
	304/23.05.2008	69960,32	26400,00
	321/23.05.2008	27496,77	13350,00
	318/23.05.2008	24797,11	13130,00
	315/23.05.2008	993,00	400,00
<b>TOTAL RON</b>		<b>5916684,82</b>	<b>1984173,50</b>
<b>TOTAL EURO</b>			<b>539324,137</b>

Table 2 - Costs for administration of vaccine/balts - GORJ

Region	Payment order	Value of the payment order	Costs for administration of vaccine	Other costs
	452	9894,4	7780	
	453	26844,84	14310	
	455	21996,9	13350	
	457	15074,8	6220	
	459	29915	20200	
	460	13677,8	10400	
	461	15973,4	13760	
	462	12478,5	9800	
	463	32228,1	23400	
	464	17478,9	10800	
	465	7293	3800	
	466	26317,8	18200	
	467	14194,2	11180	
	468	21163,5	13850	
	471	13857	9740	
	472	21819	19800	
	473	10639,6	7570	
	474	16405	12100	
	477	10046,1	4370	
	478	13976,6	9000	
	488	13782,2	10000	
	489	3220,7	1200	
	492	26800,5	20400	
	506	13688,9	6000	
	510	21078	17800	
	515	7812,5	4280	
	526	21678,5	17570	
	534	6401,8	2800	

537	17617,8	17120
538	5258,2	2910
539	16856,6	11610
546	11498	9420
547	5459,2	5400
548	10322	8980
549	6811	6720
550	3312	3200
551	8524,4	6180
552	7284,3	10000
553	8657,2	4240
554	7358	7070
555	3785	3750
558	24344	11620
590	15499	12800
591	28422,5	24200
592	23707	20800
593	18805	4640
594	52278,5	4150
595	31248,9	9200
596	47628,6	26860
597	27031,2	15220
600	10596,8	6000
601	17692,9	5940
602	32815,8	18390
605	15307	13370
606	39032,2	27200
608	9088,6	6750
609	26834,2	17810
612	17893	13720
613	17130,5	15200
614	20981,6	12120
616	81801,43	37200
617	29030,5	11000
618	15854,7	5800
619	31735,32	13090
620	2899,2	2800
623	21833,8	20000
624	75278,9	28000
625	7928,6	6600
627	28736,7	26390
628	15126	10450
629	17318	14000
630	59841,3	10760
631	10746	3380
632	13083	10680
633	11482,5	3600
635	16647,6	10400
643	2999,9	1570
644	20096,9	15820
653	62623,03	44300
660	27449,2	9400
696	6989,3	4070
697	3280,8	1250
698	49615,6	3200
701	36613,9	8800
703	48770,8	18000
704	21907,6	2100
706	62540,3	8560
707	11437,5	1930
711	20713,7	3880
713	45853,4	7000
714	13403	8550
716	28895,9	11050
734	16506,3	14000

GORJ

741	31879.7	5970
742	38469.2	12910
746	50628.04	800
760	12689.6	800
762	19854.8	1790
765	16805.7	1350
767	786	400
814	2838	1600
819	4606.6	4000
827	7215.8	3800
833	2515.1	1370
845	1388.5	600
856	4316.2	850
870	9127.53	4400
872	10410.91	2000
901	5515	520
941	17547.6	6940
942	6399.2	4200
946	28730	10800
960	2839.4	1000
962	22170.4	4980
985	8462.9	3160
991	2623.6	1300
1004	2307	1600
1081	13916.5	800
1090	12754.6	11850
1092	12484.2	11000
1097	13699.12	1400
1100	22011.07	15500
1105	5562.8	2180
1134	20529.6	14970
1236	28415.2	21000
1237	15099.4	1650
1246	11500	11500
36	25451.9	9200
45	9578.8	7830
55	12634.95	4500
183	55454.36	29860
184	67536.09	48070
185	34793.1	25800
186	43360.6	36910
187	25417.7	19540
188	21637.36	9000
189	36578.7	21420
190	63219	56950
191	60789.4	42320
192	81511.75	35310
193	16340.33	14800
194	18600	16600
195	86173.14	71730
196	18367.5	11000
197	19554	17750
198	53125.6	44900
199	18749.5	8330
200	17202.5	13770
201	28759.2	24800
202	30641.4	27830
203	39717	36860
205	19861	19400
206	18360.7	14940
207	20167.5	19190
208	45101.4	24270
209	33485	20000
211	35846.5	28710
212	45422.6	37560
213	39839.9	25820
214	38756	21000

215	30479	26770
216	24647	24630
217	34406	26440
218	12244	9980
219	21801,5	14400
220	23600	23600
221	30860	28960
222	28915	25450
223	10750	10750
224	20216	17080
225	47151,18	34790
226	18357	16000
227	48420	45000
228	15443	7000
229	30080	27600
230	25741,2	25740
231	27205,5	22000
236	22686	15360
238	20130,6	10000
243	28000	28000
372	16600	16600
376	19620	19620
387	19756	13830
390	9870	9870
<b>Total RON</b>	<b>4212081,75</b>	<b>2574130</b>
<b>Total EURO</b>		<b>699681,9788</b>

Table 2 - Costs for administration of vaccine/baits - ILFOV

Regiunea	ORDIN DE PLATA	VALOARE ORDIN DE PLATA	COSTURI DE ADMINISTRARE PENTRU VACCIN
	256/24,05	1200	1200
	348/25,06	3780	3780
	651/12,12	3410	3410
	99/26,03	440	440
	99/26,03	960	960
	257/24,05	6050	6050
	327/25,06	2350	2350
	386/20,07	1810	1810
	581/31,10	2060	2060
	665/12,12	7360	7360
	83/26,03	2040	2040
	83/26,03	1620	1620
	252/24,05	7380	7380
	344/25,06	2720	2720
	402/20,07	400	400
	475/29,08	250	250
	572/31,10	80	80
	652/12,12	2720	2720
	94/26,03	7960	7960
	94/26,03	680	680
	263/24,05	2190	2190
	337/25,06	4000	4000
	409/20,07	400	400
	576/31,10	280	280
	657/12,12	2380	2380
	657/12,12	4190	4190
	85/26,03	840	840
	86/26,03	1200	1200
	249/24,05	3140	3140
	351/25,06	2090	2090

84/26.03	4420	4420
84/26.03	160	160
247/24.05	5430	5430
331/25.06	5100	5100
389/20.07	890	890
465/29.08	2990	2990
566/31.10	1200	1200
98/26.03	3080	3080
98/26.03	5320	5320
98/26.03	2750	2750
267/24.05	1200	1200
341/25.06	3420	3420
399/20.07	6190	6190
472/29.08	3700	3700
568/31.10	250	250
668/31.10	1950	1950
134/31.03	4170	4170
134/31.03	1390	1390
266/24.05	4020	4020
339/25.06	6880	6880
398/20.07	550	550
116/31.03	680	680
80/26.03	1600	1600
246/24.05	4590	4590
329/25.06	360	360
463/29.08	200	200
582/31.10	200	200
658/12.12	3610	3610
100/26.03	600	600
100/26.03	150	150
261/24.05	350	350
333/25.06	1680	1680
481/29.08	620	620
654/12.12	1490	1490
654/12.12	1430	1430
82/26.03	700	700
82/26.03	880	880
265/24.05	8290	8290
338/25.06	11820	11820
397/20.07	4480	4480
470/29.08	1100	1100
597/31.10	4490	4490
664/12.12	5600	5600
79/26.03	12270	12270
79/26.03	3770	3770
255/24.05	5820	5820
348/25.06	4310	4310
476/29.08	550	550
125/31.03	1830	1830
125/31.03	1260	1260
90/26.03	1670	1670
90/26.03	4210	4210
258/24.05	1530	1530
328/25.06	10100	10100
387/20.07	3700	3700
478/29.08	1920	1920
668/12.12	12380	12380

ILFOV

101/31,03	1270	1270
268/24,05	5910	5910
342/25,06	3620	3620
400/20,07	920	920
473/29,08	580	580
662/12,12	2580	2580
92/26,03	5310	5310
92/26,03	2610	2610
251/24,05	2150	2150
343/25,06	1980	1980
474/29,08	1200	1200
128/31,03	1200	1200
103/26,03	5290	5290
103/26,03	1500	1500
253/24,05	3120	3120
345/25,06	5800	5800
250/24,05	10680	10680
334/25,06	5100	5100
485/29,08	2380	2380
663/12,12	11270	11270
97/26,03	5500	5500
97/26,03	1120	1120
260/24,05	5510	5510
332/25,06	7220	7220
390/20,07	1900	1900
466/29,08	1510	1510
653/12,12	1700	1700
81/26,03	10960	10960
81/26,03	2580	2580
254/24,05	4720	4720
340/25,06	1800	1800
656/12,12	5430	5430
87/26,03	3450	3450
87/26,03	730	730
269/24,05	3200	3200
347/25,06	2000	2000
659/12,12	1700	1700
85/26,03	6000	6000
262/24,05	1960	1960
336/25,06	1380	1380
393/26,07	570	570
88/26,03	2180	2180
89/26,03	1420	1420
264/24,05	2950	2950
590/31,10	160	160
95/26,03	2160	2160
95/26,03	5090	5090
248/24,05	2940	2940
326/25,06	2540	2540
392/20,07	640	640
467/29,08	300	300
667/12,12	400	400
96/26,03	3320	3320
96/26,03	810	810
259/24,05	4060	4060
330/25,06	9390	9390
410/20,07	410	410
464/29,08	240	240
668/12,12	4490	4490
91/26,03	10240	10240
270/24,05	6950	6950
349/25,06	160	160
480/29,08	5730	5730
93/26,03	7800	7800
93/26,03	8710	8710
207/29,05	1980	1980
569/31,10	890	890



569/31,10	1360	1360
655/12,12	5180	5180
655/12,12	2160	2160
102/26,03	1090	1090
102/26,03	1830	1830
360/25,06	1980	1980
408/20,07	100	100
578/31,10	560	560
89/26,03	3450	3450
89/26,03	910	910
<b>TOTAL RON</b>	<b>511.270</b>	<b>511.270</b>
<b>TOTAL EURO</b>		<b>138969,83</b>

Table 2 - Costs for administration of vaccine - BRAILA

Region	Payment order	Value of the payment order	Costs for administration of vaccine	Other costs	
BRAILA	554/10,05,07	8002	4432,4		
	452/17,04,07	1394,4	1394,4		
	453/17,04,07	3864	3864		
	437/11,04,07	11102	11102		
	389/04,04,07	6190,8	6190,8		
	380/02,04,07	5320	5320		
	84,31,01,07	4273,6	2749,6		
	394/10,04,07	5944,4	5944,4		
	524/05,05,07	2791,6	2791,6		
	696/08,06,07	2699,2	2699,2		
	631/08,06,07	3442,8	2100		
	438/11,04,07	4040,4	4040,4		
	379/02,04,07	2738,4	2738,4		
	395/10,04,07	4530,4	4530,4		
	378/02,04,07	4110,4	4110,4		
	440/12,04,07	2746,8	2746,8		
	848/05,07,07	6748	6748		
	386/04,04,07	9921,9	5460		
	659/06,06,07	11033,55	7308		
	DEC.06	1111/24,06,07	3892	3892	
mars-07		732/20,06,07	4593,9	720	
		752/21,06,07	14722,9	9630	
735/21,06,07		26171,6	8960		
796/25,06,07		62977,1	37700		
795/25,06,07		18060	18060		
781/25,06,07		22046,4	4030		
783/25,06,07		21470,7	6770		
802/26,06,07		78989	11710		
809/26,06,07		67666,5	29160		
mars-07	842/03,07,07	17401	2400		
	917/11,07,07	22527	12000		
	942/17,07,07	25083	4600		
	964/19,07,07	14777,3	9590		
	467/20,04,07	20321,5	13730		
	1413/10,10,07	75536,6	31110		
	1136/31,08,2007	13172,4	2920		
	1090/22,08,07	21332,6	5530		
	805/26,06,07	91555,5	34800		
	1100/26,06,07	30058,2	3890		
	1016/06,08,07	48259,7	2970		
	886/09,07,07	40349,8	9760		
	944/08,07,07	42754,1	2400		
	847/05,07,07	51185	21460		
	845/05,07,07	29924,3	9120		
978/23,07,07	15217,3	2380			
841/03,07,07	15000,2	5400			
707/11,06,07	2543,4	980			
736/20,06,07	45797	15720			

	820/28,06,07	17011,6	9770
	802/26,06,07	78889	2380
	786/25,06,07	10016,8	2690
	782/25,06,07	22714	8320
	779/25,06,07	36758,2	30900
	805/26,06,07	91665,5	8440
	803/26,06,07	15117,8	9400
	807/26,06,07	21109,5	7350
	810/26,06,07	41943,7	400
	812/26,06,07	12988,8	3600
	804/26,06,07	20174,9	9920
	811/26,06,07	34012,8	13050
	885/09,07,07	39190,8	23460
	884/09,07,07	10214	9790
	914/10,07,07	26394,2	9810
	913/10,07,07	22125	14600
	1090/22,08,07	21332,6	3530
apr.07	1413/10,10,07	73536,6	3760
mai.07	1549/31,10,07	33581,5	1300
	1530/28,10,07	15173,3	4700
	1401/08,10,07	21991,2	9970
	1009/03,08,07	29993,2	5790
	1224/24,09,07	16441,6	7400
	1651/19,11,07	54359,1	5040
	1710/2911,07	19431,1	1000
	925/13,07,07	30072,8	6440
	977/23,07,07	9414,7	2950
	1006/03,08,07	63267	37550
	1005/01,08,07	48808	470
	1016/06,08,07	46259,7	10260
	953/18,07,07	28416	14120
juin-07	1088/22,08,07	10337,2	3950
	1125/24,08,07	18939,7	7000
	1354/27,09,07	7263,3	1400
juil-07	1356/27,09,07	7042,8	8640
sept.07	1524/26,10,07	20509,1	12300
	1724/03,12,07	35605	34500
	1747/05,12,07	26992	25700
oct.07	219/18,03,08	14901,7	14350
	237/18,03,08	48441,8	47830
	228/18,03,07	97949,8	87680
	222/18,03,08	30000	30000
	230/18,03,08	11330	10680
	239/18,03,07	9827,7	8310
	1850/28,12,07	25848,45	8640
	1681/2711,07	23638,1	5910
nov.2007	280/26,03,08	13434,8	1950
	374/07,04,08	19705,6	15200
	265/26,03,08	48566,7	32270
	370/02,04,08	21016,2	19360
	283/26,03,08	13839,9	9930
	282/26,03,08	18110	18110
	278/26,03,08	27495,3	10480
	277/26,03,08	28872,2	18570
	275/26,03,08	18595,5	15410
	274/26,03,08	45266,2	28240
	273/26,03,08	22854,9	13520
	272/26,03,08	16782,3	12180
	344/02,04,08	52871,9	31060
	270/26,03,08	36732,3	25680
	269/26,03,08	22170,3	8640
	339/01,04,08	10450	10450
	268/26,03,08	13458,8	11670
	361/02,04,08	44394,4	43160
	267/26,03,08	23562	19850
	351/02,04,08	32048,14	12870
	413/16,04,08	19683,6	19000

decembr. 2007	222/18.04.08	44554,01	38170	
	321/01.04.08	44420,3	38100	
	313/01.04.08	11893,2	10880	
	314/01.04.08	20201,9	18940	
	362/02.04.08	92202,71	62350	
	344/02.04.08	52871,9	6850	
	345/02.04.08	11043,2	4340	
	446/29.04.08	20000	20000	
	338/01.04.08	18632,3	11720	
	412/16.04.08	34202,9	18830	
	328/01.04.08	22768,7	19620	
	329/01.04.08	35105,5	25840	
	331/01.04.08	13215,9	9340	
	326/01.04.08	4196,8	4150	
	327/01.04.08	41605,1	24370	
	494/22.05.08	22940,2	17330	
	488/21.05.08	31240,3	21060	
	499/22.05.08	31585	29020	
	323/01.04.08	7256,7	5940	
	492/22.05.08	31953	13640	
	511/22.05.08	4596,5	2230	
		TOTAL RON		1772032,8
		TOTAL EURO		481661,54

Table 2 Costs for administration of vaccine - DAMBOVITA

ANUL 2007 PESTA PORCINA CLASICA

region	payment order	Value of the payment order	Costs for administration of vaccine	Other costs
DAMBOVITA	439/ 20.03.2007	1.660,60	663,60	
DAMBOVITA	810/ 18.05.2007	13.447,30	6.700,00	
DAMBOVITA	826/ 18.05.2007	24.226,20	10.960,00	
DAMBOVITA	1017/ 21.06.2007	42.965,55	30.250,00	
DAMBOVITA	1041/ 21.06.2007	21.719,90	12.780,00	
DAMBOVITA	1050/ 21.06.2007	18.018,80	12.460,00	
DAMBOVITA	1031/ 21.06.2007	55.388,70	44.140,00	
DAMBOVITA	1023/ 21.06.2007	17.843,00	9.190,00	
DAMBOVITA	1014/ 21.06.2007	12.607,00	7.910,00	
DAMBOVITA	1030/ 21.06.2007	41.177,00	23.930,00	
DAMBOVITA	1033/ 21.06.2007	15.636,10	7.740,00	
DAMBOVITA	1015/ 21.06.2007	27.486,60	5.500,00	
DAMBOVITA	1016/ 21.06.2007	32.779,00	13.150,00	
DAMBOVITA	1029/ 21.06.2007	55.493,60	7.980,00	
DAMBOVITA	1027/ 21.06.2007	15.448,60	6.210,00	
DAMBOVITA	1025/ 21.06.2007	28.880,00	25.180,00	
DAMBOVITA	1055/ 21.06.2007	18.789,80	12.590,00	
DAMBOVITA	1049/ 21.06.2007	37.439,50	12.960,00	
DAMBOVITA	1020/ 21.06.2007	21.007,10	5.260,00	
DAMBOVITA	1024/ 21.06.2007	26.152,10	18.820,00	
DAMBOVITA	1018/ 21.06.2007	37.692,40	19.210,00	
DAMBOVITA	1011/ 21.06.2007	24.431,90	11.280,00	
DAMBOVITA	1051/ 21.06.2007	32.054,00	26.840,00	
DAMBOVITA	1052/ 21.06.2007	33.707,50	16.800,00	
DAMBOVITA	1048/ 21.06.2007	18.925,00	17.560,00	
DAMBOVITA	1009/ 21.06.2007	13.788,70	10.860,00	
DAMBOVITA	1045/ 21.06.2007	14.562,00	7.650,00	
DAMBOVITA	1046/ 21.06.2007	29.584,60	16.970,00	
DAMBOVITA	1007/ 21.06.2007	11.884,20	4.610,00	

DAMBOVITA	1026/ 21.06.2007	20.817,00	9.870,00
DAMBOVITA	1008/ 21.06.2007	22.869,40	18.320,00
DAMBOVITA	1036/ 21.06.2007	36.855,50	28.460,00
DAMBOVITA	1021/ 21.06.2007	12.277,00	7.350,00
DAMBOVITA	1042/ 21.06.2007	9.314,50	2.650,00
DAMBOVITA	1054/ 21.06.2007	23.626,62	13.930,00
DAMBOVITA	1035/ 21.06.2007	12.102,00	6.850,00
DAMBOVITA	1044/ 21.06.2007	18.055,80	10.160,00
DAMBOVITA	1028/ 21.06.2007	26.829,50	15.310,00
DAMBOVITA	1034/ 21.06.2007	19.536,80	10.470,00
DAMBOVITA	1010/ 21.06.2007	37.006,30	12.400,00
DAMBOVITA	1039/ 21.06.2007	23.301,10	10.330,00
DAMBOVITA	1013/ 21.06.2007	16.964,70	5.600,00
DAMBOVITA	1226/ 26.07.2007	27.424,90	13.030,00
DAMBOVITA	1213/ 26.07.2007	28.996,28	2.000,00
DAMBOVITA	1224/ 26.07.2007	7.235,40	150,00
DAMBOVITA	1220/ 26.07.2007	20.271,00	5.640,00
DAMBOVITA	1245/ 26.07.2007	38.792,60	10.750,00
DAMBOVITA	1215/ 26.07.2007	14.266,20	1.140,00
DAMBOVITA	1218/ 26.07.2007	27.046,60	5.930,00
DAMBOVITA	1227/ 26.07.2007	19.331,10	5.770,00
DAMBOVITA	1207/ 26.07.2007	35.244,60	14.060,00
DAMBOVITA	1247/ 26.07.2007	11.580,50	2.870,00
DAMBOVITA	1251/ 26.07.2007	14.582,50	3.860,00
DAMBOVITA	1234/ 26.07.2007	38.078,80	20.000,00
DAMBOVITA	1238/ 26.07.2007	9.280,60	2.340,00
DAMBOVITA	1233/ 26.07.2007	31.621,80	20.380,00
DAMBOVITA	1255/ 26.07.2007	46.831,50	13.340,00
DAMBOVITA	1223/ 26.07.2007	19.055,50	5.380,00
DAMBOVITA	1206/ 26.07.2007	30.365,20	15.460,00
DAMBOVITA	1505/ 29.08.2007	5.339,00	3.730,00
DAMBOVITA	1499/ 29.08.2007	32.267,00	17.160,00
DAMBOVITA	1510/ 29.08.2007	14.488,50	14.180,00
DAMBOVITA	1516/ 29.08.2007	17.735,50	3.890,00
DAMBOVITA	1511/ 29.08.2007	25.609,50	11.590,00
DAMBOVITA	1512/ 29.08.2007	9.757,00	8.240,00
DAMBOVITA	1509/ 29.08.2007	27.190,30	15.480,00
DAMBOVITA	1495/ 28.08.2007	4.986,00	3.600,00
DAMBOVITA	1479/ 28.08.2007	3.544,41	300,00
DAMBOVITA	1904/ 26.09.2007	2.787,60	940,00
DAMBOVITA	1776/ 26.09.2007	22.132,50	19.100,00
DAMBOVITA	2157/ 14.11.2007	4.654,50	4.582,00
DAMBOVITA	2140/ 14.11.2007	10.254,50	10.000,00
DAMBOVITA	2135/ 14.11.2007	4.222,40	2.960,00
DAMBOVITA	2129/ 14.11.2007	6.272,00	6.090,00
DAMBOVITA	2128/ 14.11.2007	4.136,50	4.000,00
DAMBOVITA	2155/ 15.11.2007	6.830,00	6.830,00
DAMBOVITA	2126/ 14.11.2007	8.245,00	8.210,00
DAMBOVITA	2134/ 14.11.2007	3.570,00	3.000,00
DAMBOVITA	2125/ 14.11.2007	4.980,00	4.980,00
DAMBOVITA	2148/ 14.11.2007	5.478,10	4.750,00
DAMBOVITA	2144/ 14.11.2007	8.483,00	8.483,00
DAMBOVITA	2127/ 14.11.2007	9.103,50	8.500,00
DAMBOVITA	2131/ 14.11.2007	6.163,72	4.400,00
DAMBOVITA	2163/ 16.11.2007	2.746,00	1.500,00
DAMBOVITA	2361/ 17.12.2007	5.995,50	5.950,00
DAMBOVITA	2354/ 17.12.2007	6.387,10	3.500,00
DAMBOVITA	332/ 27.03.2008	26.530,00	26.530,00
DAMBOVITA	103/ 31.01.2008	6.000,00	6.000,00
DAMBOVITA	287/ 20.03.2008	5.870,00	5.870,00
DAMBOVITA	271/ 20.03.2008	12.080,00	12.080,00
DAMBOVITA	106/ 31.03.2008	6.000,00	6.000,00
DAMBOVITA	61/ 24.01.2008	42.630,40	29.860,50
DAMBOVITA	270/ 20.03.2008	14.720,00	14.720,00
DAMBOVITA	266/20.03.2008	22.300,00	22.300,00
DAMBOVITA	77/ 24.01.2008	28.619,50	24.050,00
DAMBOVITA	104/ 31.01.2008	8.000,00	8.000,00

DAMBOVITA	268/ 20.03.2008	19.917,40	15.480,00
DAMBOVITA	268/ 20.03.2008	19.404,00	14.840,00
DAMBOVITA	2424/ 28.12.2007	715,00	700,00
DAMBOVITA	290/ 27.03.2008	45.376,06	38.530,00
DAMBOVITA	317/ 27.03.2008	33.268,10	33.268,10
DAMBOVITA	461/ 23.04.2008	8.300,00	4.411,90
DAMBOVITA	305/ 37.03.2008	28.889,80	26.560,00
DAMBOVITA	316/ 27.03.2008	25.070,30	16.945,50
DAMBOVITA	295/ 27.03.2008	21.853,40	16.310,00
DAMBOVITA	287/ 27.03.2008	35.377,70	35.377,70
DAMBOVITA	431/ 23.04.2008	8.300,00	7.432,30
DAMBOVITA	304/ 27.03.2008	29.380,40	29.380,40
DAMBOVITA	448/ 23.04.2008	6.700,00	1.189,60
DAMBOVITA	308/ 27.03.2008	11.957,70	6.940,00
DAMBOVITA	288/ 27.03.2008	14.655,60	14.510,00
DAMBOVITA	319/ 27.03.2008	21.935,00	16.980,00
DAMBOVITA	289/ 27.03.2008	22.174,10	18.450,00
DAMBOVITA	302/ 27.03.2008	26.317,20	25.590,00
DAMBOVITA	285/ 27.03.2008	28.926,60	28.600,00
DAMBOVITA	300/ 27.03.2008	24.353,40	24.353,40
DAMBOVITA	444/ 23.04.2008	6.200,00	2.526,60
DAMBOVITA	298/ 27.03.2008	31.310,20	31.310,20
DAMBOVITA	442/ 23.04.2008	7.800,00	4.249,80
DAMBOVITA	324/ 27.03.2008	18.148,40	18.148,40
DAMBOVITA	468/ 23.04.2008	4.700,00	2.661,60
DAMBOVITA	331/ 27.03.2008	25.930,40	25.930,40
DAMBOVITA	475/ 23.04.2008	6.700,00	3.179,60
DAMBOVITA	326/ 27.03.2008	65.130,98	64.780,00
DAMBOVITA	293/ 27.03.2008	22.842,20	16.170,00
DAMBOVITA	296/ 27.03.2008	13.006,80	12.540,00
DAMBOVITA	306/ 27.03.2008	16.477,30	9.130,00
DAMBOVITA	297/ 27.03.2008	27.254,20	27.254,20
DAMBOVITA	441/ 23.04.2008	6.700,00	4.985,80
DAMBOVITA	291/ 27.03.2008	17.034,90	12.740,00
DAMBOVITA	283/ 27.03.2008	23.611,40	23.611,40
DAMBOVITA	427/ 23.04.2008	5.700,00	2.438,60
DAMBOVITA	284/ 27.03.2008	22.726,90	10.910,00
DAMBOVITA	328/ 27.03.2008	38.655,70	38.655,70
DAMBOVITA	472/ 23.04.2008	8.800,00	474,30
DAMBOVITA	329/ 27.03.2008	48.097,20	46.670,00
DAMBOVITA	325/ 27.03.2008	21.054,00	21.054,00
DAMBOVITA	469/ 23.04.2008	5.200,00	3.046,00
DAMBOVITA	281/ 27.03.2008	17.160,30	16.840,00
DAMBOVITA	323/ 27.03.2008	44.270,10	32.640,00
DAMBOVITA	322/ 27.03.2008	11.471,00	11.471,00
DAMBOVITA	466/ 23.04.2008	2.800,00	2.600,00
DAMBOVITA	584/ 22.05.2008	5.183,40	2.088,50
DAMBOVITA	279/27.03.2008	10.933,90	9.120,00
DAMBOVITA	292/ 27.03.2008	8.386,10	7.980,00
DAMBOVITA	313/ 27.03.2008	36.901,60	34.000,00
DAMBOVITA	280/ 27.03.2008	22.345,80	19.700,00
DAMBOVITA	311/ 27.03.2008	26.119,50	26.119,50
DAMBOVITA	455/ 23.04.2008	6.700,00	6.700,00
DAMBOVITA	571/ 22.05.2008	6.300,00	950,50
DAMBOVITA	294/27.03.2008	18.201,90	18.200,00
DAMBOVITA	307/27.03.2008	18.363,60	18.030,00
DAMBOVITA	320/ 27.03.2008	13.203,00	11.280,00
DAMBOVITA	312/ 27.03.2008	38.524,80	37.830,00
DAMBOVITA	330/ 27.03.2008	8.379,00	2.450,00
DAMBOVITA	309/ 27.03.2008	14.987,90	14.987,90
DAMBOVITA	453/ 23.04.2008	3.100,00	32,10
DAMBOVITA	301/ 27.03.2008	25.767,00	25.767,00
DAMBOVITA	445/ 23.04.2008	6.200,00	1.913,00
DAMBOVITA	310/ 27.03.2008	20.501,70	20.490,00
DAMBOVITA	282/ 27.03.2008	30.834,10	30.834,10
DAMBOVITA	426/ 23.04.2008	7.800,00	2.495,90
DAMBOVITA	286/ 27.03.2008	22.725,00	20.090,00

DAMBOVITA	318/ 27.03.2008	12.833,30	12.833,80
DAMBOVITA	462/ 23.04.2008	3.100,00	126,20
DAMBOVITA	TOTAL RON		2.197.174,10
	TOTAL EURO		594502,34

Tabelul 2 cost vaccinari PPC 2007 - VALCEA

Regiunea	Ord de plata	Valoarea ordinului de plata	Costuri pentru administrarea vaccinului	Alte costuri
RM VALCEA	1314 / 15.05.2007	8447.40	5080	8.128
ALUNU	1317 / 15.05.2007	16970.00	16320	26.112
MADULARI	1323 / 15.05.2007	7000.00	7000	11.2
BOISOARA	1322 / 15.05.2007	8076.00	3000	4.8
CAINENI	1321 / 15.05.2007	6464.00	4000	6.4
PESCEANA	1319 / 15.05.2007	2000	2000	3.2
STOENESTI	1320 / 15.05.2007	4995.00	3730	5.968
COFACENI	1318 / 15.05.2007	5000.00	4390	7.024
PERSIANI	1316 / 15.05.2007	13788.40	10300	16.48
SALATRUCEL	1325 / 15.05.2007	5400.00	5400	8.64
STEFANESTI	1335 / 16.05.2007	5362.85	2000	3.2
VOICESTI	1336 / 16.05.2007	8200.61	4000	6.4
PRUNDENI	1330 / 16.05.2007	28560.00	22980	36.768
DRAGASANI	1334 / 16.05.2007	17267.61	13200	21.12
GUSOENI	1349 / 16.05.2007	7810.60	7800	12.48
FRANCESTI	1345 / 16.05.2007	11063.00	8770	14.032
				8
LADESTI	1350 / 16.05.2007	5133.20	5000	
ROESTI	1351 / 16.05.2007	5595.70	3400	5.44
GRADISTEA	1353 / 16.05.2007	10078.00	8950	14.32
BERSALVESTI	1344 / 17.05.2007	4719.80	4370	6.992
PIETRARI	1346 / 17.05.2007	4700.00	4100	6.56
BALCESTI	1343 / 18.05.2007	2790.00	2790	4.464
STOILESTI	1342 / 18.05.2007	10540.00	9430	15.088
BABENI	1341 / 18.05.2007	10810.00	9760	15.616
FAURESTI	1339 / 18.05.2007	10747.40	10000	16
VALEA MARE	1338 / 18.05.2007	12632.40	12400	19.84
SUSANI	1328 / 18.05.2007	16639.40	16400	26.24
GLAVILE	1329 / 18.05.2007	9605.20	8990	14.384
FARTATESTI	1333 / 18.05.2007	4260.00	4260	6.816
OLANESTI	1377 / 21.05.2007	1790.00	1790	2.864
N. BALCESCU	1332 / 21.05.2007	24630.00	24080	38.528
CALIMANESTI	1337 / 21.05.2007	7714.30	4590	7.344
OCNELE MARI	1378 / 21.05.2007	3000.00	3000	4.8
DRAGOESTI	1379 / 21.05.2007	22153.00	18570	27.712
VAIDEENI	1380 / 21.05.2007	3200.00	3200	5.12
TETOIU	1382 / 22.05.2007	15320.00	15320	24.512
OLANU	1383 / 22.05.2007	15586.00	11350	18.16
MILCOIU	1352 / 23.05.2007	5360.00	5240	8.384
GALICEA	1468 / 24.05.2007	25599.00	22700	36.32
RUNCU	1464 / 24.05.2007	1478.20	1400	2.24
VOINEASA	1465 / 24.05.2007	503.40	400	0.64
MALAIJA	1466 / 24.05.2007	2288.00	2000	3.2
BREZOI	1467 / 24.05.2007	3727.80	800	1.28
SCUNDU	1489 / 25.05.2007	6030.00	6030	9.648
ORLESTI	1488 / 25.05.2007	20231.40	17420	27.827
BUDESTI	1471 / 28.05.2007	7902.50	5640	9.024
SIRINEASA	1510 / 30.05.2007	10753.20	10000	16
STROESTI	1507 / 30.05.2007	4068.60	3600	5.76
SALTICARA	1508 / 30.05.2007	4475.60	2600	4.16
IONESTI	1509 / 30.05.2007	10944.60	9590	15.334
SUTESTI	1512 / 30.05.2007	5930.00	5710	9.136
LUNGESTI	1513 / 30.05.2007	8250.00	8250	13.2

BERBESTI	1514 / 30.05.2007	5008.20	4580	7,328
SINEȘTI	1645 / 14.06.2007	5750.00	5590	8,944
VALEA MARE	1762 / 18.06.2007	7178.70	5800	9,28
CALIMANEȘTI	1764 / 18.06.2007	5820.00	3390	5,424
RUNCU	1766 / 18.06.2007	1873,5	150	0,24
SALATRUCEL	1747 / 18.06.2007	2770.00	2770	4,432
STOENESTI	1745 / 18.06.2007	13577.20	4230	6,768
RĂCĂVIȚA	1746 / 18.06.2007	8083.40	3920	6,272
OLANU	1774 / 19.06.2007	23140.60	21940	35,104
POPEȘTI	1782 / 19.06.2007	15206.20	14160	22,656
GĂLIȚEA	1785 / 19.06.2007	17191.30	13140	21,024
MIHAESTI	1790 / 19.06.2007	8750.00	7660	12,256
OTESANI	1781 / 19.06.2007	12591.20	12000	19,2
MIHAESTI	1804 / 20.06.2007	9230.00	9230	14,768
N. BALCESCU	1784 / 20.06.2007	4360.80	1460	2,336
IONESTI	1811 / 20.06.2007	10019.40	8570	13,712
DRĂGĂSANI	1810 / 20.06.2007	9428.48	6550	10,48
STEFANEȘTI	1809 / 20.06.2007	11602.50	9750	15,6
TOMANI	1807 / 20.06.2007	13341.60	13010	20,816
BUDEȘTI	1806 / 20.06.2007	11631.30	10680	17,088
BREZOI	1805 / 20.06.2007	4192.40	2000	3,2
OLANEȘTI	1776 / 20.06.2007	7130.00	7130	14,408
OC MARI	1775 / 20.06.2007	2790.00	2790	4,464
RM VALCEA	1791 / 20.06.2007	4881.30	1270	2,032
DRĂGOEȘTI	1773 / 20.06.2007	3144.80	1800	2,88
BERBEȘTI	1836 / 21.06.2007	9815.00	8800	14,08
VOICEȘTI	1822 / 21.06.2007	3884.87	2000	3,2
GHIOROIU	1823 / 21.06.2007	6726.60	5500	8,8
BERISLAVEȘTI	1829 / 21.06.2007	7025.00	4300	6,88
MILCOIU	1830 / 21.06.2007	5856.10	2180	3,488
GĂLEȘTI	1792 / 21.06.2007	8238.20	5500	8,8
SIRINEASA	1812 / 21.06.2007	3496.40	2390	3,824
PRUNDENI	1819 / 21.06.2007	10207.82	4950	7,92
DĂNICEI	1820 / 21.06.2007	6730.00	6730	10,768
VAIDEȘENI	1821 / 21.06.2007	3653.60	3370	5,392
STROIȘTI	1833 / 21.06.2007	2697.40	1800	2,88
SLĂTIOARA	1834 / 21.06.2007	6403.00	6000	9,6
BERBESTI	1835 / 21.06.2007	10385.00	10140	16,224
STĂNEȘTI	1837 / 21.06.2007	4955.00	4800	7,68
BARBĂTEȘTI	1814 / 21.06.2007	15732.20	8800	14,08
COSTEȘTI	1813 / 21.06.2007	10828.60	9320	14,912
BĂLCEȘTI	1778 / 21.06.2007	6015.60	5440	8,704
FĂRĂTĂEȘTI	1780 / 22.06.2007	9350.60	9340	14,944
BĂBENI	1832 / 22.06.2007	12410.60	12400	19,84
SINEȘTI	1877 / 25.06.2007	6290.10	5800	9,28
ALUNU	1876 / 25.06.2007	7570.00	7570	12,112
STOILEȘTI	1874 / 25.06.2007	11298.80	7930	12,688
COPĂCENI	1875 / 25.06.2007	9850.00	9850	15,76
LĂPUȘATA	1873 / 25.06.2007	11820.00	11820	18,912
HOREZU	1918 / 29.06.2007	12391.50	8220	13,152
Făurești	2098/16.07.2007	8626	8890	11,024
Zătreni	2103/16.07.2007	14765,5	13690	21,904
Găvora	2099/16.07.2007	2370	2370	3,792
Bunești	2100/16.07.2007	3860	3860	6,176
P. Otăsău	2102/16.07.2007	6820	6820	10,912
Vlădești	2101/16.07.2007	6460	6460	10,336
Orlești	2097/16.07.2008	6883,2	4150	6,64
Roești	2104/16.07.2007	10320	10320	16,512
Lădești	2105/16.07.2008	7050	7050	11,28
Măciuca	2087/16.07.2007	3468	2600	4,16
Cernisoara	2088/16.07.2007	14838,2	12000	19,2
Rosiile	2089/16.07.2007	10320,6	9800	15,68
Amarăști	2090/16.07.2007	1067,5	7700	12,32
Sutești	2091/16.07.2007	4131,2	3820	6,112
Glăviile	2092/16.07.2007	10370	6370	10,192

Lungesti	2093/16.07.2007	9243,2	9240	14,784
Pietrari	2094/16.07.2007	5017,2	4300	6,88
Scundu	295/16.07.2007	5823,2	5820	9,312
Francesti	2096/16.07.2007	12272,2	11380	18,208
Dragoesti	2183/20.07.2007	8503,7	640	1,024
Golesti	2171/20.07.2007	6729,3	1750	2,8
Berislavesti	2196/23.07.2007	9910,6	1940	3,104
Vaideeni	2195/23.07.2007	28398	3800	6,08
Olau	2214/24.07.2007	9897,1	300	0,48
Stoenesti	2210/24.07.2007	20480,15	3550	5,68
Stoilesti	2212/24.07.2007	10556,2	4720	7,552
Runcu	2238/25.07.2007	3038,2	350	0,56
Zatreni	2236/25.07.2007	9540	9540	15,264
Dragasani	2240/25.07.2007	6506,44	550	0,88
Stetanesti	2241/25.07.2007	7160,11	2590	4,144
Voicesti	2242/25.07.2007	6142,3	340	0,544
Mihaesti	2279/26.07.2007	12299,2	6800	10,88
Budesti	2251/26.07.2007	13568,4	7200	11,52
Francesti	2254/26.07.2007	6711	630	1,008
Calimanesti	2284/26.07.2007	8454,8	1400	2,24
Rosiile	2253/26.07.2007	4200	4200	6,72
Horezu	2308/27.07.2007	7322	3800	6,08
Rm Valcea	2310/27.07.2007	4230	2090	3,344
Balcesti	2315/27.07.2007	11265,6	8470	13,552
Babeni	2298/27.07.2007	8617	4430	7,088
Ghiroiu	2300/27.07.2007	6426	4540	7,264
Stanesti	2302/27.07.2007	3162,3	1600	2,56
Horezu	2303/27.07.2007	16140	6760	10,816
Maciuca	2314/27.07.2007	6645,2	4200	6,72
Fartatesti	2299/27.07.2007	5890	5540	8,864
P Maglasi	2323/30.07.2007	6027,3	3450	5,52
Bujoreni	2357/30.07.2007	12017,2	7380	11,808
P Maglasi	2367/31.07.2007	3960	3960	6,336
Creteni	2331/30.07.2007	12725,4	11130	17,808
LALOSU	2403 / 06.08.2007	11766,00	8920	24,272
DANICEI	2608 / 24.08.2007	1980,00	1980	3,168
FAUREȘTI	2605 / 24.08.2007	10394,50	50	0,008
VALEA MARE	2606 / 24.08.2007	4481,70	600	0,96
MIHAESTI	2623 / 27.08.2007	4892,20	960	1,536
OLANU	2628 / 27.08.2007	4565,00	2250	3,6
RM VALCEA	2624 / 27.08.2007	12544,30	1800	2,88
LIVEZI	2615 / 27.08.2007	20144,80	12620	20,192
VALEA MRAE	2682 / 29.08.2007	1079,20	600	0,96
DRAGOESTI	2651 / 28.08.2007	4476,00	940	1,504
GALICEA	2662 / 29.08.2007	5937,20	3000	4,8
DRAGAȘANI	2657 / 28.08.2007	3835,97	1850	2,96
OTESANI	2672 / 29.08.2007	4760,00	390	0,624
POPEȘTI	2673 / 29.08.2007	3744,70	1190	1,904
P OTASAU	2676 / 29.08.2008	6868,40	3990	6,384
SUTEȘTI	2731 / 30.08.2007	5130,00	4700	7,52
PRNUDENI	2713 / 30.08.2007	4989,78	1600	2,56
Daesti	2975/25.09.2007	11029,5	5700	9,12
FRANCEȘTI	2967 / 25.09.2007	1563,20	1190	1,904
GRADISTEA	2994 / 26.09.2007	983,80	970	1,552
IONESTI	3033 / 27.09.2007	1171,80	600	0,96
ALUNU	3032 / 27.09.2007	6224,00	2980	4,768
LIVEZI	3034 / 27.09.2007	10086,10	7700	12,32
BUJORENI	3035 / 27.09.2007	3920,00	1200	1,92
Dragasani	3325/25.10.2007	2103,92	250	0,4
LIVEZI	3329 / 25.10.2007	2410,30	1650	2,65
GOLEȘTI	3333 / 25.10.2007	1089,50	720	1,152
FRANCEȘTI	3334 / 25.10.2007	226,00	160	0,24
PIETRARI	3335 / 25.10.2007	1105,00	1000	1,6
N BALCESCU	3340 / 25.10.2007	2356,90	2200	3,52
SIRINEASA	3359 / 29.10.2007	400,00	400	0,64



Maciuca	3379/01.11.2007	1170	1170	1.872
Calimanesti	3549/26.11.2007	4275	1400	2.24
P Maglasi	3550/26.11.2007	320	320	0.512
Stoanesti	3552/26.11.2007	1768	650	1.04
Milcoiu	3553/26.11.2007	1290	1290	2.064
Parisani	3527/26.11.2007	5775	4150	6.64
Olanu	3532/26.11.2007	1986	50	0.08
Pietrari	3538/26.11.2007	527	200	0.32
Balcesti	3542/26.11.2007	8150	8150	13.04
Lalosu	3565/27.11.2007	870	590	0.944
Sutasli	3528/27.11.2007	1264.1	600	0.96
Babeni	3514/29.11.2007	2437.8	1590	2.544
Oc Mari	821/19.03.2008	2089		
	995/29.03.2008	1723.7	4080	6.528
Ladesti	827/19.03.2008	4396		
	985/28.03.2008	3938.4	8700	13.92
Stroesti	820/19.03.2008	3064		
	994/28.03.2008	2660	4100	6.56
Balcesti	828/19.03.2008	2678		
	986/28.03.2008	1683.1	5470	8.752
Copaceni	829/19.03.2008	3088		
	987/27.03.2008	11714.9	3230	5.168
Popesti	830/19.03.2008	5789		
	988/28.03.2008	5267.28	8030	12.848
Gradistea	831/19.03.2008	5869		
	990/28.03.2008	5517.1	9500	15.2
Ionesli	832/19.03.2008	6976		
	1008/28.03.2008	5841.6	13920	22.272
Oriesti	833/19.03.2008	14760		
	973/27.03.2008	13844.3	25370	40.592
Malala	822/19.03.2008	1780		
	996/28.03.2008	1619.9	3500	5.6
V Mare	819/19.03.2008	6708		
	999/28.03.2008	6243.5	12050	19.28
Tetoiu	823/19.03.2008	8530		
	997/28.03.2008	7716.2	17170	27.472
Glavile	825/19.03.2008	13222		
	1000/28.03.2008	12317	17190	27.504
Olanesti	794/19.03.2008	6489		
	971/27.03.2008	6362.5	9870	15.792
Dragoesti	826/19.03.2008	7803		
	1009/28.03.2008	7344.7	12140	19.424
Fartatesti	824/19.03.2008	6633		
	998/28.03.2008	5728.1	9360	15.008
Oteseni	803/18.03.2008	5266		
	969/27.03.2008	5135.02	6610	10.576
Babeni	792/18.03.2008	3282		
	1174/02.04.2008	3108.6	6710	10.736
Horezu	793/18.03.2008	3400		
	972/27.03.2008	2792.7	7280	11.648
Scundu	791/18.03.2008	5795		
	973/27.03.2008	5576.5	12050	19.28
Sutesti	795/18.03.2008	9388		
	979/27.03.2008	9126.4	15540	24.864
Brezoi	790/18.03.2008	3160		
	981/27.03.2008	3171.2	4990	7.984
Runcu	796/18.03.2008	1583		
	978/27.03.2008	1586.1	2800	4.48
N Balcescu	797/18.03.2008	14510		
	977/27.03.2008	14154.6	28980	4.624
Madulari	804/18.03.2008	10295		
	970/27.03.2008	9848.7	15650	25.04
Slatioara	802/18.03.2008	3809		
	968/27.03.2008	3576.46	6050	9.68
Golesti	801/18.03.2008	5469		
	975/27.03.2008	5380.6	9500	15.2

Sinesti	800/18.03.2008	2845		
	967/27.03.2008	2627	5690	9,104
Vladesti	799/18.03.2007	5160		
	976/27.03.2008	4852,1	7670	12,272
Roesti	782/17.03.2008	5273		
	963/27.03.2008	5055,8	9100	14,56
Alunu	781/17.03.2008	11885		
	958/27.03.2008	10521,99	20430	32,888
Olanu	780/17.03.2008	7720		
	961/27.03.2008	7411	12620	20,192
Bunesti	775/17.03.2008	6543		
	966/27.03.2008	6279,43	8510	13,616
Lalosu	774/17.03.2008	3171		
	974/27.03.2008	3089,4	6440	10,304
Mihaesti	772/17.03.2008	2378		
	954/27.03.2008	1644,2	4750	7,6
Bujoreni	773/17.03.2008	10984		
	959/27.03.2008	10765,71	14230	22,768
Caiteni	786/17.03.2007	595		
	964/27.03.2008	503,8	1190	1,904
Budesti	778/17.03.2008	7149		
	957/27.03.2008	6476,4	10530	16,848
Rm Valcea	786/17.03.2008	6001		
	960/27.03.2008	5315,9	10540	16,864
Galicea	785/17.03.2008	11558		
	962/27.03.2008	10837	21340	34,144
Francesti	784/17.03.2007	10316		
	956/27.03.2008	9914,8	18200	29,12
Zatreni	723/17.03.2008	8933		
	953/27.03.2008	8257,7	14180	22,688
Voicesti	756/14.03.2008	10865		
	950/27.03.2008	10865,47	13900	22,24
Prundeni	752/14.03.2008	23843		
	941/27.03.2008	22708,73	28820	46,112
Stefanesti	755/14.03.2008	9582,5		
	949/27.03.2008	9583,33	13400	21,44
Dragasani	754/14.03.2008	14318		
	948/27.03.2008	14557,2	17550	28,08
Lapusata	719/14.03.2008	676		
	946/27.03.2008	311,34	1350	2,16
Salatrucel	764/14.03.2008	3400		
	942/27.03.2008	3400	5970	9,552
Racovita	751/14.03.2008	1000		
	944/27.03.2008	1000	1600	2,56
Stoilesti	753/14.03.2008	7488		
	940/27.03.2008	7132,6	12720	20,352
Perisani	750/14.03.2008	6040		
	945/27.03.2008	6280	11770	18,832
Maciuca	748/14.03.2008	1110		
	947/27.03.2008	1028,6	2450	3,92
Barbatesti	761/14.03.2008	5018		
	951/27.03.2008	4762,36	9800	15,68
Calimanesti	839/20.03.2008	5874		
	1002/27.03.2008	5542,6	8230	13,168
Susani	842/20.03.2008	21492		
	1005/28.03.2008	18973,9	31830	50,928
Pietrari	840/20.03.2008	4852		
	1003/28.03.2008	4426,06	8450	13,52
Berislavesti	838/20.03.2008	2572		
	1001/28.03.2008	2492,6	5430	8,688
Fauresti	843/20.03.2008	7040		
	1006/28.03.2008	6576,2	11720	18,752
Mitocoiu	832/20.03.2008	4792		
	989/28.03.2007	4780,8	8650	13,84
Pescocana	1075/28.03.2008	9843,8	6890	10,704
Stoenesti	1070/28.03.2008	13874,5		

	1283/16.04.2008	4162,12		
	1526/21.05.2008	9712,28	19370	30.992
Dragoesti	1071/28.03.2008	8653,1		
	1555/22.05.2008	8653,1	13780	22.048
Pesceana	1072/28.03.2008	2897,1		
	1281/16.04.2008	979		
	1556/22.05.2008	2284,5	5900	9,44
Stefanesti	1085/31.03.2008	6892		
	1293/16.04.2008	2067		
	1531/21.05.2008	4825,13	5700	9,12
Voicesti	1087/31.03.2008	4629		
	1295/16.04.2008	1389		
	1532/21.05.2008	3240,2	1100	1,76
Sutesti	1093/31.03.2008	3700		
	1300/16.04.2008	1064,2		
	1561/22.05.2008	2591,2	5030	8,048
Lungesti	1094/31.03.2008	5223,3		
	1300/16.04.2008	1610,2		
	1571/23.05.2008	3864,8	8940	14,304
Lungesti	1078/31.03.2008	7084		
	1285/16.04.2008	2125		
	1541/22.05.2008	4958	10440	46,704
Stoilesti	1112/31.03.2008	4613		
	1317/16.04.2008	1155		
	1565/22.05.2008	3228,7	9060	14,496
Golesti	1110/31.03.2008	3772		
	1315/16.04.2008	1131		
	1584/22.05.2008	2640,5	3000	4,8
Livezi	1082/31.03.2008	12287		
	1290/16.04.2008	3892		
	1542/22.05.2008	8624,9	22300	35,68
P. Otasau	1142/31.03.2008	5860		
	1345/16.04.2008	1758		
	1596/24.05.2008	4101,36	6000	9,6
Vladesti	1148/31.03.2008	2296,82		
	1342/16.04.2008	689		
	1602/24.05.2008	1607,8	2340	3,744
Racovita	1091/31.03.2008	445		
	1298/16.04.2008	133,5		
	1548/22.05.2008	311,5	890	1,424
Parisani	1090/31.03.2008	967,5		
	1298/16.04.2008	462		
	1547/22.05.2008	1078	3080	4,928
Milcoiu	1114/31.03.2008	1698		
	1319/16.04.2008	510		
	1566/22.05.2008	1188,9	2110	3,376
Salatrucel	1092/31.03.2008	2415		
	1299/16.04.2008	725		
	1549/22.05.2008	1690	4830	7,728
Voicesti	1095/31.03.2008	1047		
	1301/16.04.2008	314		
	1559/22.05.2008	733,7	1400	2,24
Caineni	1099/31.03.2008	814		
	1305/16.04.2008	198,2		
	1562/22.05.2008	570,9	200	0,32
Olanesti	1138/31.03.2008	591		
	1350/16.04.2008	1631		
	1592/24.05.2008	414	430	0,688
Daesti	1077/31.03.2008	2556,8		
	1282/16.04.2008	702		
	1564/22.05.2008	1818	4000	6,4
Gusoeni	1103/31.03.2008	4320,5		
	1310/16.04.2008	1400		
	1550/22.05.2008	3264	6250	10
Mihaesti	1075/31.03.2008	1676		
	1286/16.04.2008	603		
	1527/21.05.2008	714	3350	5,36

Babeni	1083/31.03.2008	7139		
	1291/16.04.2008	2416		
	1543/22.05.2008	5639	16110	25,776
Berislavesti	1081/31.03.2008	3907		
	1289/16.04.2008	1172		
	1557/22.05.2008	2736	5440	10,304
Sinesti	1080/31.03.2008	4122,16		
	1288/16.04.2008	1236		
	1529/21.05.2008	2564,84	6800	10,88
Mureasca	1115/31.03.2008	3678,7		
	1320/16.04.2008	1151,55		
	1567/22.05.2008	2686,95	7450	11,92
Piatrari	1116/31.03.2008	1481		
	1349/16.04.2008	177		
	1586/22.05.2008	991,2	1480	2,368
Calimanesti	1122/31.03.2008	2715		
	1326/16.04.2008	815		
	1576/23.05.2008	1900,7	1500	2,4
Statioara	1120/31.03.2008	3781,26		
	1329/16.04.2008	1134		
	1579/23.05.2008	2463,75	7670	12,272
Runcu	1108/31.03.2008	1228		
	1313/16.04.2008	368		
	1563/22.05.2008	860	2000	3,2
Alunu	1147/31.03.2008	2483,5		
	1341/16.04.2008	745		
	1601/24.05.2008	1738,5	4250	6,8
Tomsani	1129/31.03.2008	8491		
	1334/16.04.2008	2547		
	1545/22.05.2008	5944,5	16550	26,48
Scundu	1128/31.03.2008	5067		
	1333/16.04.2008	1520		
	1582/23.05.2008	950,3	4610	7,376
Rm Valcea	1126/31.03.2008	3012		
	1331/16.04.2008	904		
	1572/23.05.2008	2108,1	4160	6,656
Gopaceni	1127/31.03.2008	5810		
	1332/16.04.2008	1743		
	1581/23.05.2008	4067	10990	17,584
Stroesti	1125/31.03.2008	2822		
	1330/16.04.2008	847		
	1580/23.05.2008	1975,2	5200	8,32
P Maglasi	1137/31.03.2008	5070,9		
	1350/16.04.2008	1631		
	1591/24.05.2008	3804,7	6085	9,728
Maciuca	1136/31.03.2008	4085		
	1351/16.04.2008	1228		
	1590/23.05.2008	2867	8190	13,104
Lapusata	1136/31.03.2008	1985		
	1352/16.04.2008	598		
	1589/23.05.2008	1389	3970	6,352
Francesti	1135/31.03.2008	5635		
	1321/16.04.2008	444		
	1588/23.05.2008	3944	9550	15,296
Barbatesi	1134/31.03.2008	1555		
	1354/16.04.2008	497		
	1587/23.05.2008	1158,6	3300	5,28
Latosu	1143/31.03.2008	3725		
	1344/16.04.2008	1118		
	1597/24.05.2008	2607,1	5450	8,72
Fauresti	1117/31.03.2008	7091		
	1322/16.04.2008	2127		
	1569/22.05.2008	4964,9	10160	16,256
Tetoiu	1140/31.03.2008	8190		
	1347/16.04.2008	2457		
	1594/24.05.2008	5733	8400	13,44
Sirineasa	1124/31.03.2008	6949,05		

	1328/16.04.2008	2194		
	1578/23.05.2008	5119,85	14540	23,264
Mateesti	1123/31.03.2008	5846		
	1327/16.04.2008	1960		
	1577/23.05.2008	4573,4	12930	20,668
Balcesti	1132/31.03.2008	8892		
	1336/16.04.2008	2458,45		
	1584/23.05.2008	5734,35	5860	9,376
Valdeeni	1144/31.03.2008	10185,76		
	1343/16.04.2008	3197		
	1598/24.05.2008	7460,5	16100	25,76
Roasti	1118/31.03.2008	6838		
	1323/16.04.2008	2051		
	1573/23.05.2008	4786	9400	15,04
Ladesti	1119/31.03.2008	6788		
	1324/16.04.2008	2036		
	1574/23.05.2008	4751	9300	14,88
Creteni	1104/31.03.2008	5713,5		
	1311/16.04.2008	1818		
	1552/22.05.2008	4242	9270	14,832
Costesti	1101/31.03.2008	4984		
	1308/16.04.2008	1495		
	1544/22.05.2008	3488,4	9450	15,12
V Mare	1100/31.03.2008	8857		
	1306/16.04.2008	2657,9		
	1534/21.05.2008	6198,4	14650	23,44
Ionesti	1097/31.03.2008	9445		
	1303/16.04.2008	2833		
	1535/21.05.2008	6611,5	12630	20,208
Amarasti	1098/31.03.2008	7577,2		
	1304/16.04.2008	2486		
	1551/22.05.2008	5801,1	12850	20,56
Glavile	1084/31.03.2008	4980		
	1494/16.04.2008	1494		
	1530/21.05.2008	3486	8250	13,2
N Balcescu	1131/31.03.2008	5768		
	1337/16.04.2008	1730		
	1585/23.05.2008	4038,3	5220	8,352
Ghioroiu	1102/31.03.2008	15800,1		
	1309/16.04.2008	4740		
	1533/21.05.2008	11060,1	9230	14,912
Dragasani	1086/31.03.2008	8176		
	1294/16.04.2008	2223		
	1548/22.05.2008	5951,6	6550	10,48
Prundeni	1088/31.03.2008	8840		
	1296/16.04.2008	2652		
	1536/21.05.2008	6187,35	11880	19,008
Budesti	1141/31.03.2008	9565		
	1346/16.04.2008	2870		
	1525/24.05.2008	6191,9	16560	26,496
Galicea	1079/31.03.2008	11698		
	1287/16.04.2008	3509		
	1528/21.05.2008	8188,51	21770	34,832
Berbesti	1121/31.03.2008	9679		
	1325/16.04.2008	3110		
	1575/23.05.2008	7256	15370	24,592
Fartatesti	1107/31.03.2008	11373,45		
	1312/16.04.2008	3412		
	1538/21.05.2008	14785,45	16950	27,12
Zalreni	1111/31.03.2008	10093,75		
	1316/16.04.2008	3028		
	1570/22.05.2008	7064,25	15740	24,592
Orlesti	1113/31.03.2008	9892		
	1318/16.04.2008	2758		
	1284/16.04.2008	2596	6560	10,496
	1537/21.05.2008	6435,1		
Bunesti	1109/31.03.2008	1379		

	1314/16.04.2008	414		
	1553/22.05.2008	965,42	2000	3,2
Danicei	1340/16.04.2008	7077,8		
	1599/22.05.2008	7719,2	13010	20,816
Oc Mari	1139/02.04.2008	2493		
	1348/16.04.2008	748		
	1593/24.05.2008	1744	2840	45,44
Gradistea	1173/02.04.2008	5592,6		
	1339/16.04.2008	1678		
	1600/24.05.2008	3777,2	8700	13,92
Total RON			2311268	3737,603
Total EURO			628232,6719	1016,929057

Table 2 - Costs for administration of vaccine - BACAU

Region	Payment order	Value of the payment order	Costs for administration of vaccine	Other costs
BACAU	312	17396,00	4449,20	
	314	3682,70	2755,20	
	315	3654,80	420,00	
	316	1808,80	1808,80	
	317	4219,50	2864,40	
	322	1616,00	700,00	
	333	4787,30	2055,20	
	336	9200,80	3726,80	
	337	3710,30	1316,00	
	338	8429,00	2825,20	
	339	1964,40	820,40	
	376	1728,50	823,20	
	377	3719,60	551,60	
	380	3486,00	546,00	
	381	2064,40	1394,40	
	386	8788,80	4424,00	
	389	4083,30	1374,80	
	393	3684,00	1366,40	
	408	3619,40	2626,40	
	452	8997,80	4936,40	
	586	4453,70	1187,20	
	628	143,20	123,20	
	1070	16810,60	7720,00	
	1071	4599,00	1960,00	
	1072	5152,00	2440,00	
	1073	2680,00	2580,00	
	1074	13134,20	11610,00	
	1080	16758,00	8010,00	
	1081	8907,60	4250,00	
	1079	10865,70	5450,00	
1078	5650,60	3980,00		
1077	13464,20	11200,00		
1110	7018,00	2990,00		
1111	10581,40	4890,00		
1112	4320,00	4830,00		
1113	4633,00	2800,00		
1118	12886,40	4910,00		
1110	9885,00	7810,00		
1123	8521,00	5840,00		

1124	7217,00	4750,00
1125	18138,00	10950,00
1126	4465,00	2080,00
1127	8540,00	7400,00
1128	11633,60	6800,00
1129	3927,60	2580,00
1131	9719,00	6080,00
1132	6321,00	4430,00
1133	10362,00	5970,00
1134	4882,00	1390,00
1135	9254,00	5810,00
1136	5772,00	1740,00
1137	22552,10	12820,00
1138	17200,00	11420,00
1139	4235,00	1950,00
1140	18573,40	7830,00
1141	6100,00	1380,00
1171	4343,00	2050,00
1170	4403,00	2300,00
1172	12538,00	9290,00
1173	8120,00	5850,00
1174	6395,00	5720,00
1176	2865,00	2570,00
1177	9383,00	6030,00
1157	5730,60	3590,00
1158	15835,60	12640,00
1159	5047,00	2570,00
1160	13048,80	12810,00
1161	6830,00	4970,00
1162	8255,80	7450,00
1163	4999,00	1780,00
1164	13194,00	7650,00
1165	20041,50	14070,00
1166	8338,00	8800,00
1168	5840,30	2810,00
1169	11273,00	6660,00
1145	7012,00	2940,00
1146	11608,00	7780,00
1147	8268,00	5460,00
1148	10234,00	6270,00
1149	8586,00	4270,00
1150	2045,00	1170,00
1151	4470,00	1890,00
1152	4235,00	2910,00
1153	4595,00	2400,00
1154	5444,00	4040,00
1155	8510,00	6160,00
1156	13760,80	11000,00
1144	12310,00	1000,00
1340	3735,00	2510,00
1356	14082,00	7640,00
1350	15750,00	4830,00
1412	480,00	290,00
1453	3667,20	3030,00
1454	5542,00	2260,00
1456	4652,90	1960,00
1443	18886,40	14030,00
1590	7674,30	7210,00
1589	6211,00	2600,00

1588	3860,00	1190,00
1592	9887,00	3180,00
1591	13898,00	5000,00
1595	9600,00	4200,00
1594	13452,70	7960,00
1593	12740,00	8870,00
1597	14395,00	13710,00
1596	7720,00	5150,00
1599	11372,60	6710,00
1598	15477,80	11250,00
1600	28085,00	19780,00
1601	11767,60	1680,00
1602	6329,00	3590,00
1603	8195,00	4850,00
1605	9150,00	9150,00
1606	9096,90	1600,00
1607	7245,00	5790,00
1608	5975,00	4670,00
1609	14215,00	4350,00
1610	7454,40	3940,00
1611	5130,00	3140,00
1612	6246,20	4870,00
1613	13003,50	9570,00
1614	9864,40	7510,00
1615	7713,00	5420,00
1616	13412,00	8840,00
1617	5980,20	2580,00
1618	6850,00	3780,00
1619	6755,00	5200,00
1620	7255,00	3880,00
1621	10655,00	9650,00
1622	13499,30	4970,00
1623	22382,40	16560,00
1624	9781,30	6000,00
1625	9615,20	5550,00
1626	23351,10	12210,00
1627	5750,00	5110,00
1771	2790,00	1790,00
1770	3500,00	3500,00
1769	13034,20	2000,00
1772	19501,90	1600,00
1768	2545,00	1770,00
1766	4019,00	1980,00
1767	8819,20	4770,00
1765	5835,10	1470,00
1764	5167,80	1550,00
1763	15530,00	3780,00
1800	10315,00	9440,00
1798	4521,40	1200,00
1797	6215,00	4140,00
1796	8805,40	4280,00
1795	19893,90	7350,00
1794	8968,00	5870,00
1793	1386,80	570,00
1791	20969,30	7580,00
1790	18118,50	7710,00
1789	6369,70	3000,00
1787	6294,90	800,00
1786	2357,10	780,00



1785	6613,40	2690,00
1818	3519,80	1000,00
1817	24512,10	1620,00
1815	6337,40	1670,00
1814	17122,00	7940,00
1813	6089,60	1500,00
1811	1811,00	600,00
1809	7170,00	3480,00
1808	5699,30	200,00
1807	6894,00	1140,00
1804	17259,30	7350,00
1802	22167,60	6590,00
1801	14632,00	2780,00
1839	2798,20	370,00
1838	20961,60	1500,00
1837	13564,80	6460,00
1836	11542,30	880,00
1831	13136,00	1000,00
1830	10554,70	150,00
1828	4824,10	780,00
1833	4310,60	1330,00
1827	2865,00	430,00
1825	12076,00	1600,00
1823	11851,70	5140,00
1914	18338,00	8590,00
1927	8948,20	1970,00
1915	7743,20	4720,00
1916	3545,00	1150,00
1917	3570,00	1930,00
1929	14137,50	5350,00
1930	3794,00	3180,00
1931	3760,00	1710,00
2097	7745,40	2580,00
2098	18401,10	3150,00
2100	12746,60	1200,00
2104	21483,40	5900,00
2141	12076,80	3780,00
2130	5034,60	200,00
2129	12251,70	1480,00
2183	28594,40	1780,00
2181	5835,80	420,00
2177	2537,00	1160,00
2176	7037,50	160,00
2174	17828,00	1800,00
2225	1460,10	1040,00
2220	12803,50	800,00
2218	23906,60	2420,00
2216	3491,00	2100,00
2214	10534,30	400,00
2261	16412,20	9750,00
2260	20816,60	1620,00
2259	5859,60	3180,00
2256	12304,60	1180,00
2255	8962,00	590,00
2246	6025,40	790,00
2244	23106,00	3500,00

2403	4861,50	1920,00
2408	2283,10	490,00
2440	3720,30	1000,00
2438	1165,50	870,00
2436	390,00	390,00
2434	2401,50	440,00
2487	1325,00	100,00
2480	483,00	430,00
2473	6098,10	500,00
2471	14372,30	1320,00
2468	10227,10	2190,00
2466	805,00	600,00
2651	935,00	430,00
2663	1170,90	700,00
2671	1081,10	800,00
2672	5591,20	600,00
2673	3209,10	2040,00
2956	1171,20	1040,00
2950	2984,00	1000,00
2949	3495,70	1890,00
2944	4380,00	3990,00
2939	7150,00	7150,00
3002	4924,80	3590,00
3001	6100,00	6100,00
2993	5224,00	4850,00
2978	1878,80	1200,00
2954	3227,90	2000,00
<b>TOTAL RON</b>	<b>2080371,20</b>	<b>956574,80</b>
TOTAL EURO		280009,4591

Table 3 - Costs for laboratory tests

Region	Invoice Series	Invoice No.	Invoice Date	Invoice Value, VAT excluded	Deliverer	Number of kits/reagents	Reception Date of the product
ALBA	BYEL	5317547	14/09/2006	538,19	FARMAVET SA	2	15/09/2006
	OMN	2805159	7/02/2007	951,35	OMNIVET IMPEX SRL	1	8/02/2007
	OMN	2805166	15/02/2007	1902,69	OMNIVET IMPEX SRL	2	16/02/2007
	OMN	2805181	28/02/2007	951,35	OMNIVET IMPEX SRL	1	2/03/2007
ARAD	NGI	407	17/09/2007	1546,07	NOVA GROUP INVESTMENT SRL	1	19/09/2007
	OMN	99	7/08/2007	1739,60	OMNIVET IMPEX SRL	4	5/09/2007
	OMN	00182	6/11/2007	5240,01	OMNIVET	3	8/11/2007
	OMN	00212	27/11/2007	6986,68	OMNIVET	4	29/11/2007
ARGES	OMN	00159	9/10/2007	1940,74	OMNIVET	3	11/10/2007
	FMV	0000831	20/09/2007	291,11	FARMAVET	3	20/09/2007
	FS	452	8/10/2007	3132,64	NOVA GROUP INVESTMENT SRL	1	10/10/2007
	FS	408	24/09/2007	6265,29	NOVA GROUP INVESTMENT SRL	2	8/11/2007
BACAU		536	12.11.2007	6625,44	NOVA GROUP INVESTMENT	43220Q641	15.11.2007
		568	24.11.2007	6625,44	NOVA GROUP INVESTMENT	43220P091	26.11.2007
		568	24.11.2007	1590,11	NOVA GROUP INVESTMENT	7610035 lot 07 V 200	26.11.2007
		"00011	23,04,2007	937,75	SC, OMNIVET IMPEX SRL	3 kituri	23,04,2007
BIHOR	OMN	"00012	23,04,2007	4185,92	SC, OMNIVET IMPEX SRL	4,5 kituri/22 placi	23,04,2007
		179	16,05,2007	1562,92	NOVA GRUP INVESTMENT	0,5 kituri /5placi	16,05,2007
	FMV BC 07	"0000194	23,03,2007	203,86	SC FARMAVET SA	3 kituri	23,03,2007
	FMV BC 07	"0001710	4,10,2007	203,86	SC FARMAVET SA	3 kituri	4,10,2007
BISTRITA NASAUD	FMV BC 07	"0002096	8,12,2007	271,81	SC FARMAVET SA	4 kituri	8,12,2007
		218	12/06/2007	2661,59	Nova Group	1	12/06/2007
	OMN	48	6/06/2007	761,08	Omnivet	1	6/06/2007
	OMN	48	6/06/2007	7474,86	Omnivet	5	6/06/2007
AAMBF	FMVBH07	405	15/06/2007	2,28	Farmavet	3	15/06/2007
	FMVBH07	1645	4/06/2007	285,40	Farmavet	3	4/09/2007
	FMVBH07	1926	1/11/2007	95,13	Farmavet	1	1/11/2007
	OMN	90	25/07/2007	7474,86	Omnivet	5	28/11/2007
AAMBF	OMN	13	24/04/2007	4648,00	24/04/2007	3	988/24.04.2007
	OMN	23	7/05/2007	3098,67	7/05/2007	2	991/07.05.2007
	OMN	74	5/07/2007	1549,33	5/07/2007	1	1037/05.07.2007
	OMN	34	21/05/2007	1549,33	21/05/2007	1	1086/28.09.2007
AAMBF	FMV	985	10/08/2007	135,91	10/08/2007	2	1057/10.08.2007
	OMN	34	21/05/2007	6306,06	21/05/2007	10	1086/28.09.2007
		70215153	30/03/2007	7780,43	S.C. A&A MEDICAL SRL	2	30/03/2007

AAMBF	70215236	17/04/2007	3899,73	S.C. A&A MEDICAL SRL	1	20/04/2007
AAMBF	70215263	20/04/2007	38997,28	S.C. A&A MEDICAL SRL	10	20/04/2007
AAMBF	70215464	18/05/2007	66295,38	S.C. A&A MEDICAL SRL	17	18/05/2007
AAMBF	70217019	13/12/2007	73581,63	S.C. A&A MEDICAL SRL	20	13/12/2007
AAMBF	70217018	13/12/2007	36790,81	S.C. A&A MEDICAL SRL	10	13/12/2007
OMN	247	17/12/2007	523240,01	SC OMNIVET IMPEX SRL	55	17/12/2007
0	704	31/10/2007	3598,45	31/10/2007	6	31/10/2007
TDGF	1024415	10/12/2007	10,46	10/12/2007	2	10/12/2007
TDGF	1024415	10/12/2007	10,46	10/12/2007	2	10/12/2007
	541	21/10/2007	1663,50	21/10/2007	10	21/10/2007
CJWCI	8812769		2446,32	31/08/2007	1	31/08/2007
CJWCI	8812768		2446,32	31/08/2007	2	31/08/2007
CJWCI	8812767	19/07/2007	2446,32	31/07/2008	2	31/07/2007
CJWCI	8812766	16/07/2007	2446,32	31/07/2007	2	31/07/2007
CJWCI	8812764	6/07/2007	2446,32	31/08/2007	2	31/08/2007
CJWCI	8812765	11/07/2007	2446,32	31/08/2007	2	31/08/2007
CJWCI	8812763	03/07/2007	2446,32	31/08/2007	2	31/08/2007
	3309613	5/03/2007	721,91	31/03/2007	1	31/03/2007
CJWCB	5519535	7/03/2007	1612,61	31/03/2007	2	31/03/2007
CJWCB	5519536	12/03/2007	1612,61	31/03/2007	2	31/03/2007
BWCI	3309616	12/03/2007	58,71	31/03/2007	2	31/03/2007
BWCI	3309616	12/03/2007	721,91	31/03/2007	2	31/03/2007
BWCI	3309616	12/03/2007	21,66	31/03/2007	1	31/03/2007
	5519537	15/03/2007	1612,61	31/03/2007	2	31/03/2007
BWCI	3309617	15/03/2007	721,91	31/03/2007	1	31/03/2007
	5519533	1/03/2007	1612,61	31/03/2007	2	31/03/2007
CJWCF	6763003	5/03/2007	563,63	31/03/2007	4	31/03/2007
CJWCF	6763005	7/03/2007	563,63	31/03/2007	4	31/03/2007
CJWCF	6763004	7/03/2007	563,63	31/03/2007	4	31/03/2007
	8812761	26/03/2007	2446,32	31/03/2007	1	31/03/2007
CJWCF	6763007	15/03/2007	563,63	31/03/2007	3	31/03/2007
CJWCF	6763006	12/03/2007	563,63	31/03/2007	4	31/03/2007
BWCI	3309603	11/12/2006	393,37	31/12/2006	3	31/12/2006
CJWCF	6763065	8/12/2006	563,63	31/12/2006	1	31/12/2006
BWCI	3309602	11/12/2006	58,94	31/12/2006	1	31/12/2006
BWCI	3309602	11/12/2006	98,44	31/12/2007	5	31/12/2006
CJWCB	5519566	8/12/2006	1612,61	31/12/2007	1	31/12/2006
	3309775	19/03/2007	393,37	31/03/2007	1	31/03/2007
	3309615	7/03/2007	58,71	31/03/2007	3	31/03/2007
	3309615	7/03/2007	7220,96	31/03/2007	2	31/03/2007
BWCI	3309612	1/03/2007	721,91	31/03/2007	3	31/03/2007
BWCI	3309612	1/03/2007	58,71	31/03/2007	1	31/03/2007

BOTOSANI

BRASOV

	CJWCF	6763002	1/03/2007	563,63	31/03/2007	4	31/03/2007
		5519534	5/03/2007	1612,61	31/03/2007	2	31/03/2007
		8812760	19/03/2007	2446,32	31/03/2007	1	31/03/2007
		1019464	20/09/2007	204,06	30/09/2007	1	30/09/2007
		1019464	20/09/2007	618,02	30/09/2007	1	30/09/2007
		155	13/04/2007	268,01	31/05/2007	2	31/05/2007
		379	1/09/2007	1533,84	30/09/2007	2	30/09/2007
		362	24/08/2007	3139,44	30/09/2007	1	30/09/2007
	OMN	37	22,05,07	4566,46	Sc Omnivet	3	166/22,05,07
		287	16,07,07	2402,28	SC Nova Gr.Inv.	1	276/17,07,07
		464	24,10,07	2402,28	SC Nova Gr.Inv.	1	413/24,10,07
BRAILA	FMVGL07	3648	24,07,07	171,24	Sc Farmavet	2	287/24,07,07
	FMVGL07	5588	26,10,07	171,24	Sc Farmavet	2	420/30,10,07
	OMN	245	14,12,07	8154,39	SC Omnivet	20	502/17,12,07
	OMN	246	14,12,07	815,44	Sc Omnivet	30	504/17,12,08
		712	01,11,07	9143,52	Sc Technolab	10	428/05,11,07
BUCURESTI	BVFE	1741928	23/01/2007	1141,07	Nova Group	2	1/02/2007
		259	2/07/2007	1540,09	Nova Group	4	2/07/2007
	BVFE	17411766	17.11.2006	570,54	Nova Group	1	17.11.2006
	BVFO	3884366	38895	293,01	Omnivet		CEDI TEST*
		261	39266	1331,88	Nova Grup Investment		1/2Kit Elisa
	BVFE1741857	1741857	39065	9554,77	Nova Grup Investment		8 Kit Elisa
BUZAU	FMVBZ070000810	810	39293	2446,32	Farmavet		10 Kit Elisa
	FMVBZ070000934	934	39318	84,94	Farmavet		Gamarom 1 fl
	FMVBZ070001114	1114	39371	169,88	Farmavet		Gamarom2 fl
	FMVBZ070001233	1233	39400	169,88	Farmavet		Gamarom2 fl
	FMVBZ070001339	1339	39427	84,94	Farmavet		Gamarom 1 fl
	-	203	29.05.2007	2499,45	SC Nova Group		1 kit
CARAS	-	203	29.05.2007	1651,42	SC Nova Group		1 kit
	CJWCF	7505435	07.03.2007	3805,38	SC BIOCHEMICALS SRL	2	08.03.2007
	OMN	84	19.07.2007	7733,08	SC OMNIVET IMPEX SRL	5	20.07.2007
	FMV IL 07	292	19.07.2007	10170,15	SC NOVA GROUP INVESTMENT SA	4	20.07.2007
	FMV IL 07	2433	24.07.2007	197,06	SC FARMAVET SA	250	27.07.2007
	FMV IL 07	3462	24.10.2007	197,06	SC FARMAVET SA	250	25.10.2007
	FMV CJ07	1890	14.06.2007	84,94	FARMAVET	1 SET	14.06.2007
	FMV CJ07	3122	13.09.2007	169,88	FARMAVET	1 SET	14.09.2007
	FMV CJ07	3602	26.10.2007	509,65	FARMAVET	3 SET	26.10.2007
CLUJ	FMV CJ07	4847	11.12.2007	169,88	FARMAVET	2 SET	11.12.2007
	OMN	77	09.07.2007	7746,67	OMNIVET	5 TRUSE	11.07.2007
	OMN	88	24.07.2007	3098,67	OMNIVET	2 TRUSE	26.07.2007
		215	11.06.2007	3024,73	NOVA GROUP INVESTMENT	1 TRUSA	12.06.2007

CONSTANTA	-	411	18/09/2007	1546,89	NOVA GROUP INVESTMENT	1	18/09/2007
	-	410	18/09/2007	7743,95	NOVA GROUP INVESTMENT	5	18/09/2007
	-	569	22/11/2007	3097,58	NOVA GROUP INVESTMENT	2	22/11/2007
	-	411	18/09/2007	4809,48	NOVA GROUP INVESTMENT	2	18/09/2007
	-	163	19/03/2007	135,91	FARMAVET	2	19/03/2007
	FVHVCT07	2491	17/09/2007	81,54	FARMAVET	1	17/09/2007
	-	9545717	23/01/2007	65,50	FARMAVET	1	23/01/2007
	-	1978	24/07/2007	78,60	FARMAVET	1	24/07/2007
	-	86	23/07/2007	5300,35	Omnivet	3	23/07/2007
	-	347	14/08/2007	2439,52	Nova Group Investment	1	14/08/2007
COVASNA	-	237	20/06/2007	1547,97	Nova Group Investment	1	20/06/2007
	-	347	14/08/2007	1547,97	Nova Group Investment	1	14/08/2007
	-	469	12/10/2007	1547,97	Nova Group Investment	1	12/10/2007
	-	590	29/11/2007	3095,95	Nova Group Investment	2	29/11/2007
	-	363	27,08,2007	4804,02	SC NOVA GROUP INVESTMENT SRL	2	27,08,2007
	OMN	150	08,10,2007	8371,84	SC OMNIVET IMPEX SRL	7	08,10,2007
	OMN	264	21,12,2007	3044,31	SC OMNIVET IMPEX SRL	2	21,12,2007
DOLJ	-	53	12/06/2007	16933,95		12	12/06/2007
	-	1482	2/08/2007	761,08		8	14/08/2007
	-	1888	29/10/2007	761,08		8	29/10/2007
	-	2018	29/10/2007	3044,31		32	30/11/2007
	FMVGL07	2558	05/06/07	2718,13	FARMAVET SA	10	05/06/07
	FMVGL07	4117	10/09/07	2484,37	FARMAVET SA	5	10/09/07
	-	252	28/06/07	2409,35	NOVA GROUP INVESTMENT	1	28/06/07
	BVFAQ	3884364	26/06/2006	2283,23	SC Omnivet	2x5placiElisa	23,06
	BVFAQ			380,54	SC Omnivet	1x1 ml FITC	26,06
	FMV GR.07	295	26/06/2007	717,59	SC Farmavet	3x2 placi	26,06
GIURGIU	FMV GR.07	592	20/11/2007	478,39	SC Farmavet	2X2 placi	20,11
	FMV GR.07	625	6/12/2007	634,82	S.C. Farmavet	3x2placi	6,12
	-	177	14/05/2007	1355,80	S.C. Nova Grup	1x10placi	14,05
	BWCC	2805290	12/12/2006	380,54	SC Omnivet	1x1ml	12,12
	OMN	00149/00153	5/10/2007	434,90	SC Omnivet	1x1ml	5,1
	B WCC	2805	15,02,2007	1141,61	OMNIVET SRL	3	8/15,02,2007
	-	178	16,05,2007	3031,33	NOVA GROUP INVESTMENT SRL	1	54/16,05,2007
	-	42	28,05,2007	1545,26	OMNIVET SRL	1	68/29,05,2007
	FMV GJ	318	05,06,2007	254,82	SC FARMAVET SA	3	72/12,06,2007
	FMV GJ	52	11,06,2007	6181,03	OMNIVET SRL	4	74/18,06,2007
GORJ	FMV GJ	756	09,10,2007	169,88	SC FARMAVET SA	2	174/10,10,2007
	FMV GJ	810	24,10,2007	169,88	SC FARMAVET SA	2	194/09,11,2007
	-	266	27,12,2007	3090,51	OMNIVET SRL	2	239/27,12,2007
	-						

HARGHITA	BVFE	1741944	31/01/2007	3772,22	NOVA GROUP INVESTMENT SRL	3	20/2/2007
	OMN	00040	5/06/2007	2120,14	OMNIVET IMPEX SRL	3	6/06/2007
		384	3/09/2007	905,68	NOVA GROUP INVESTMENT SRL	1	4/09/2007
	OMN	00215	27/11/2007	1576,52	OMNIVET IMPEX SRL	3	28/11/2007
		587	29/11/2007	1783,64	NOVA GROUP INVESTMENT SRL	1	3/12/2007
HUNEDOARA	151		07.10.2007	3669,48	OMNIVET	1 - CEDI	08.10.2007
	213		27.11.2007	4349,01	OMNIVET	2 - ELISA	28.11.2007
	650		19.12.2007	1533,84	NOVAGRUP	1 - ELISA	20.12.2007
	555		19.12.2007	1533,84	NOVAGRUP	1 - ELISA	20.11.2007
	457		09.10.2007	1533,84	NOVAGRUP	2 - ELISA	10.10.2007
	459		09.10.2007	1533,84	NOVAGRUP	1 - ELISA	10.10.2007
	-	192	22.05.2007	12346,83	SC NOVA GRUP INVESTMENT	8	22.05.2007
	-	192	22.05.2007	4793,48	SC NOVA GRUP INVESTMENT	2	22.05.2007
	-	192	22.05.2007	599,18	SC NOVA GRUP INVESTMENT	3	22.05.2007
	FMVIL07	709	23.05.2007	171,24	SC FARMAVET SA	2	23.05.2007
FMVIL07	1899	15.06.2007	388,69	SC FARMAVET SA	2	15.06.2007	
FMVIL07	2285	11.07.2007	1554,77	SC FARMAVET SA	8	11.07.2007	
FMVIL07	2286	11.07.2007	4275,62	SC FARMAVET SA	22	11.07.2007	
FMVIL07	2292	07.09.2007	85,62	SC FARMAVET SA	1	07.09.2007	
-	463	11.10.2007	599,18	SC NOVA GRUP INVESTMENT	3	11.10.2007	
FMVIL07	3557	02.11.2007	85,62	SC FARMAVET SA	1	02.11.2007	
FMVIL07	3566	05.11.2007	85,62	SC FARMAVET SA	1	05.11.2007	
-	524	07.11.2007	4630,06	SC NOVA GRUP INVESTMENT	3	07.11.2007	
-	524	07.11.2007	2396,74	SC NOVA GRUP INVESTMENT	1	07.11.2007	
IFRMVF	37899	27.12.2007	14271,32	SC ROMVAC SA	10	27.12.2007	
CTSAN	26	24.12.2007	3710,25	SC SANVET SERVICE SRL	15	28.12.2007	
CTSAN	26	24.12.2007	3710,25	SC SANVET SERVICE SRL	15	28.12.2007	
CTSAN	26	24.12.2007	3710,25	SC SANVET SERVICE SRL	15	28.12.2007	
IALOMITA	BVFE	1741945	31.01.2007	3261,76	SC NOVA GROUP INVESTMENT SRL	3	02.02.2007
	-	102	12.02.2007	2174,50	SC NOVA GROUP INVESTMENT SRL	2	14.02.2007
	-	176	14.05.2007	1087,25	SC NOVA GROUP INVESTMENT SRL	1	15.05.2007
	OMN	136	24.09.2007	2989,94	SC OMNIVET IMPEX SRL	2	27.09.2007
	-	515	02.11.2007	659,09	SC NOVA GROUP INVESTMENT SRL	3	05.11.2007
	FMV IS 07	485	27.03.2007	108,73	SC FARMAVET SA	2	27.03.2007
	BIFF	6030040	22.01.2007	108,73	SC FARMAVET SA	2	22.01.2007
	OMN	16	02.05.2007	1141,61	SC OMNIVET IMPEX SRL	3	03.05.2007
	OMN	40	23.05.2007	3185,38	SC OMNIVET IMPEX SRL	8	28.05.2007
	OMN	199	15.11.2007	5292,20	SC OMNIVET IMPEX SRL	11	16.11.2007
IASI							

ILFOV	OMN	210	27.11.2007	3859.74	SC OMNIVET IMPEX SRL	4	28.11.2007
		175	14.05.2007	2174.50	SC NOVA GROUP INVESTMENT SRL	1	15.05.2007
				0,00			
MARAMURES	FMVMM07	0002164/161	06.09.2007	256.86	FARMAVET	3	26.09.07
	FMVMM07	0003720/181	06.12.07	256.86	FARMAVET	3	06.12.07
		244	26.06.07	3074.75	NOVA GROUP	2	26.06.07
		486	22.10.07	3074.75	NOVA GROUP	2	22.10.07
		486	22.10.07	2387.61	10452.96	1	22.10.07
MEHEDINTI		2805177	21.02.2007	2174.50	Omnivet	2	21.02.2007
		964	10.07.2007	85.62	Farmavet	1	11.07.2007
		1498	06.11.2007	85.62	Farmavet	1	06.11.2007
		62	19.06.2007	8534.93	SC Omnivet	5 kit ELISA	20.06.2007
MURES	OMN	133	24.09.2007	4860.02	SC Omnivet	3 kit ELISA	25.06.2007
	OMN	214	27.11.2007	434.90	SC Omnivet	1 fl.conjugat	28.11.2007
	B WCC	2805199	21.03.2007	1875.51	SC Omnivet	3fl.con.HRPO	23.03.2007
	FMV MS 07	2151	17.09.2007	81.54	SC Farmavet	1 fl.conjugat	18.09.2007
	CJNOR	1002036	17.10.2007	12.23	SC Nordic	5l acetona	18.10.2007
		346	14.08.2007	2663.77	Nova Group	1 kit ELISA	15.08.2007
		181	06.11.2007	7338.95	SC OMNIVET IMPEX SRL	5	06.11.2007
		280	20.12.2007	2935.58	SC OMNIVET IMPEX SRL	2	20.12.2007
		629.630	13.12.2007	5752.65	SC NOVA GROUP INVESTMENT SA	2	13.12.2007
		1532	27.11.2007	232.40	SC FARMAVET SA	3	27.11.2007
NEAMT		1291	09.10.2007	232.40	SC FARMAVET SA	3	09.10.2007
	BYEZ	224902	5/01/2007	67.95	29/01/2007	1 GAMAROM	5/01/2007
	BYEZ	225302	19/02/2007	67.95	16/02/2007	1 GAMAROM	16/02/2007
	FMV OT 07	518	14/05/2007	135.91	14/05/2007	2 GAMAROM	15/05/2007
	FMV OT 07	452	7/05/2007	244.63	7/05/2007	1 ELISA	7/05/2007
	FMV OT 07	783	7/06/2007	1223.16	7/06/2007	5 ELISA	8/06/2007
	FMV OT 07	2313	21/09/2007	169.88	21/09/2007	2 GAMAROM	21/09/2007
	FMV OT 07	2812	13/12/2007	489.26	13/12/2007	2 ELISA	13/12/2007
		67	26.06.2007	15221.53	OMNIVET IMPEX	10 BUC	26.06.2007
		67	26.06.2007	761.08	OMNIVET IMPEX	1 FL	26.06.2007
PRAHOVA	OMN	67	26.06.2007	761.08	OMNIVET IMPEX	1 FL	26.06.2007
	BVFE	1741938	29.01.2007	2523.51	NOVA GROUP INVESTMENT	2 KIT	02.02.2007
	BVFE	1741939	29.01.2007	1261.76	NOVA GROUP INVESTMENT	1 KIT	02.02.2007
		1642 *	13/12/2007	1087.25	SC FARMAVET SA	4 TS	13/12/2007
	1967	1/02/2008	271.81	SC FARMAVET SA	1 TS	1/02/2008	
	1655 *	17.12.2007	424.71	SC FARMAVET SA	5 ST	17.12.2007	
	1226	31.10.2007	1359.06	SC FARMAVET SA	5TS	31.10.2007	



SATU MARE	FMV SM	481	22.10.2007	2587,39	SC NOVA GROUP INVESTMENT SRL BUCURESTI	1 KIT	22.10.2007	
		748	04.09.2007	169,98	SC FARMAVET SA	2 ST	04.09.2007	
SALAJ	FMV SM	356	20.08.2007	2587,39	SC NOVA NOVA GROUP INVESTMENT	1 KIT	20.08.2007	
		716	29.08.2007	2718,13	SC FARMAVET SA	10 TS	29.08.2007	
SIBIU	BWCC	355	20.08.2007	3098,67	NOVA GRUP INVESTMENT SRL	2/5	20.08.2007	
		380	01.09.2007	9296,00	NOVA GRUP INVESTIMENT SRL	6/5	01.09.2007	
		2.805.151	01.02.2007	2,85	SC OMNIVET-IMPEX SRL	3kit/5 plac	01.02.2007	
		542	14.08.2007	2174,50	SC. FARMAVET SA.	8Kit/2plac	14.06.2007	
		565	17.08.2007	543,63	SC. FARMAVET SA	2Kit/2plac	17.08.2007	
		348	14.08.2007	3188,91	NG. INVESTIM SRL.	1Kit/10plac	14.08.2007	
		2805169	15.01.2007	434,90	SC.OMNIVET.IMPEX SRL	4Kit/1ml	15.01.2007	
		1182	07.12.2007	171,24	SC. FARMAVET SA	2Kit/0,25ml	07.12.2007	
		3870804	21/12/2005	14875,66	OMNIVET SRL	15 KIT +2 PRIMERI	21.12.2005	
		2971998	21/12/2005	9255,23	TOP DIAGNOSTICS	30 KIT	21.12.2005	
SUCEAVA	OMN	120	10/09/2007	1739,60	OMNIVET SRL	2KIT EXTR+ 2KIT AMPLIF	24.09.07	
		137	24/09/2007	244,63	OMNIVET SRL	06 PRIMERI	24.09.07	
		2805300	14/12/2006	2283,23	OMNIVET SRL	6	14.12.2006	
		3835	30/10/2007	509,65	FARMAVET SRL	5	01.11.07	
		33	21/05/2007	10826,31	OMNIVET SRL	7	21.05.07	
		2805301	20/09/2006	7502,04	OMNIVET SRL	6	20.09.2006	
		-	-	0,00	-	-	-	-
		9764633	13.04.2007	60,83	LITLPHARM SRL	3	72/16.04.2007	
		36	21.06.2007	2283,23	OMIVET IMPEX SRL	3	107/22.05.2007	
		9764686	17.07.2007	329,67	LITLPHARM SRL	3	180/17.07.2007	
TIMIS	FMV TM07	361	16.08.2007	9363,96	NOVAGROUP SRL	5	298/20.08.2007	
		2691	05.10.2007	1223,16	FARMAVET SRL	12	400/10.10.2007	
		461	09.10.2007	14571,28	NOVAGROUP SRL	10	401/10.10.2007	
		522	07.11.2007	4582,66	NOVAGROUP SRL	3	437/08.11.2007	
		613	10.12.2007	9398,36	NOVAGROUP SRL	5	503/12.12.2007	
TULCEA	PC	208	04.09.2007	10763,79	-	8	05.09.2007	
		345	14.08.2007	7893,45	-	3	15.08.2007	
		1130	28.08.2007	285,40	-	3	28.08.2007	
		127	13.09.2007	5979,89	-	4	14.09.2007	
		121	10.09.2007	1494,97	-	1	11.09.2007	
VASLUI	BYFF	6029752	14/05/2007	1087,25	S.C FARMAVET S.A	368	121/14.05.2007	
		6029795	31/05/2007	4634,41	S.C FARMAVET S.A	1847	168/31.05.2007	
		0000308	3/08/2007	2718,13	S.C. FARMAVET S.A	920	284/03.08.2007	
		0000408	25/09/2007	761,08	S.C. FARMAVET S.A	1000	344/25.09.2007	
		0000451	4/12/2007	475,67	S.C. FARMAVET S.A	625	483/04.12.2007	



28068,00  
7629,247

Table 4 - Compensation

EURO

Region	Number of file/ Name of compensated person	Value	Date of payment	Date of destroying the animals
ALBA	0	0	-	-
ARAD	0	0,00	-	-
ARGES	0	0,00	-	-
BACAU	2674	2873,06	12,01,2007	11,2006
	2795	1451,48	12,01,2007	11,2006
	2819	663,22	12,01,2007	11,2006
	2795	758,36	12,01,2007	11,2006
	2795	2201,69	12,01,2007	11,2006
	2795	864,37	12,01,2007	11,2006
	2795	1117,15	12,01,2007	11,2006
	2851	2217,99	18,01,2007	11,2006
	1059	2281,87	2,04,2007	26,01,2007
	922	2718,13	2,04,2007	2,02,2007
	1676	815,44	2,04,2007	29,01,2007
	1674	690,41	2,04,2007	26,01,2007
	1675	747,49	2,04,2007	26,01,2007
BIHOR	DADR	479,75	Prin DADR	16/03/2007
BISTRITA	0	0,00	-	-
BOTOSANI	0	0,00	-	-
BRASOV	0	0,00	-	-
BRAILA	15158	73906,41	07/29,01,08	09-11/XII,2007
	15158	64732,54	29,01,2008	12-13/XII,2007
	14930	41575,16	29,01,2008	07-09/XII,2007
	14853	48463,71	29,01,2008	03-06/XII,2007
BUCURESTI	0	0,00	-	-
BUZAU	2075/21.03.2007	684,97	26/04/2007	19/02/2007
	4620/30.05.2007	95,13	26/06/2007	7/03/2007
	9442/03.09.2007	699,92	24/10/2007	0,01,23,02,2007
CARAS	0	0,00	-	-
CALARASI	19237/29.10.2007	1634,14	31.11.2007	18.04.2007
	10206/06.07.2007	918,46	13.08.2007	19.01.2007
	11207/06.07.2007	446,59	13.08.2007	07.02.2007
	6085/24.04.2007	484,10	22.06.2007	07.02.2007
	6086/24.04.2007	565,37	22.06.2007	12.03.2007
	6087/24.04.2007	1590,65	22.06.2007	13.03.2007
	6088/24.04.2007	786,90	22.06.2007	13.03.2007
	6089/24.04.2007	461,27	22.06.2007	14.02.2007
	6090/24.04.2007	721,66	22.06.2007	14.02.2007
	6091/24.04.2007	836,64	22.06.2007	14.02.2007
	6094/24.04.2007	513,45	22.06.2007	14.02.2007
	3090/27.02.2007	2054,91	24.04.2007	10.01.2007
	6093/24.04.2007	1041,04	22.06.2007	05.01.2007
828/17.01.2007	10592,55	28.02.2007	12.12.2007	
CLUJ	0	0,00	-	-
CONSTANTA	0	0,00	-	-
COVASNA	1	5376,46	25/04/2007	25/01/2007
DAMBOVITA	0	0,00	-	-
	Mitran M.	3827,13	-	16/05/2007
	Ceausu N.	92,42	23/02/2007	5/01/2007
	Ceausu M.	141,34	23/04/2007	10/01/2007
	Popescu I.	255,50	23/04/2007	15/01/2007
	Cirlucea C.	1943,46	23/04/2007	28/12/2006
	Ceausu N.	203,86	23/04/2007	18/01/2007
	Ceausu N.M.	271,81	23/04/2007	18/01/2007
	Purcarea N.	679,53	23/04/2007	25/01/2007

DOLJ	Purcea ST.	8708,89	23/04/2007	17/01/2007
	Vacariu Ml.	266,38	17/12/2007	27/02/2007
	Cirstea Ml.	399,57	13/07/2007	3/04/2007
	Cioara A.	815,44	22/04/2008	2/02/2007
	Ispas ST.	1799,40	22/04/2008	16/02/2007
	Diaconu I.	1973,36	23/04/2007	31/01/2007
	Badea ST.	680,89	23/04/2007	10/03/2007
	Ungureanu	731,18	13/09/2007	27/02/2007
	Gheorghe I	1492,25	23/04/2007	31/01/2007
	Roman Ilie	2633,87	13/09/2007	19/02/2007
	Ionescu V.	2663,77	23/04/2007	5/02/2007
Cioc C-tin	837,18	19/05/2008	1/02/2007	
GALATI	0	0,00	-	-
GIURGIU	1237	7453,11	02.05.07	22.02.2007
	1758	1053,55	30.05.07	01.03.2007
GORJ	0	0,00	-	-
HARGHITA	0	0,00	-	-
HUNEDOARA	0	0,00	-	-
IALOMITA	0	0,00	-	-
IASI	0	0,00	-	-
ILFOV	0	0,00	-	-
MARAMURES	0	0,00	-	-
MEHEDINTI	0	0,00	-	-
MURES	0	0,00	-	-
NEAMT	0	0,00	-	-
OLT	1	801,85	26.04.2007	11.01.2007
	2	645,56	26.04.2007	16.01.2007
	3	543,63	26.04.2007	17.01.2007
	4	608,86	26.04.2007	24.01.2007
	5	645,56	26.04.2007	24.01.2007
	6	194,35	17.09.2007	02.02.2007
	7	0,00	-	-
	8	434,90	26.04.2007	22.02.2007
	9	2691,76	17.09.2007	21.02.2007
	10	354,99	17.09.2007	21.02.2007
	11	1598,26	17.09.2007	21.02.2007
	12	589,83	17.09.2007	05.03.2007
	13	790,98	17.09.2007	15.03.2007
	14	217,45	26.04.2007	06.03.2007
	15	2665,94	17.09.2007	08.03.2007
	16	1255,78	17.09.2007	08.03.2007
PRAHOVA	0	0,00	-	-
SATU MARE	0	0,00	-	-
SALAJ	26	383,26	25/04/2007	30/01/2007
SIBIU	0	0,00	-	-
SUCEAVA	0	0,00	-	-
TELEORMAN	328/16/01/2007	975,81	1/03/2007	12/01/2007
	518/24/01/2007	771,68	02/03/2007	23/01/2007
	726/01/02/2007	3564,83	5/03/2007	26/01/2007
	805/05/02/2007	645,56	5/03/2007	26/01/2007
	1200/20/02/2007	217,45	24/04/2007	8/02/2007
	1523/05/03/2007	4154,66	24/04/2007	01/03/2007
	1798/15/03/2007	392,77	24/04/2007	09/03/2007
	2565/27/03/2007	1035,06	24/04/2007	22/02/2007
TIMIS	0	0,00	-	-
TULCEA	1	1109,00	11.04.2007	24.02.2007
VASLUI	2	485,46	25/04/2007	21/01/2007
	11	347,92	26/06/2007	21/04/2007
-	-	14778,47	19/03/2007	10/01/2007
-	-	1359,06	2/05/2007	17/01/2007
-	-	342,48	2/05/2007	5/01/2007

VALCEA	-	65,24	2/05/2007	19/01/2007
	-	108,73	2/05/2007	23/01/2007
	-	135,91	2/05/2007	23/01/2007
	-	271,81	2/05/2007	23/01/2007
	-	173,96	2/05/2007	17/01/2007
	-	86,98	2/05/2007	21/01/2007
	-	100,57	2/05/2007	23/02/2007
	VRANCEA	0	0,00	-
<b>Total EURO</b>		<b>352531,67</b>		

## ANNEX VII

FINAL FINANCIAL REPORT AND PAYMENT APPLICATION  
(one table per disease/zoonosis/species)

Member State: ROMANIA Date: 20.05.2008

Year: 2008

Reporting period:01.01.-31.12.2007

Disease/zoonosis: CSF Species: PIGS AND WILD BOARS

Intermediate report  
X Final report

Region(a)	Measures eligible for co-financing(b)				
	Compensation	Laboratory analysis or other diagnostic test of official samples	Vaccines	Costs for administration of vaccine	Other (please specify)
ALBA	0,00	7.973,85	44.093,67	428.817,61	
ARAD	0,00	26.512,05	107.893,50	1.028.523,76	
ARGES	0,00	19.277,33	68.756,16	743.543,14	
BACAU	19400,65	9.262,82	59.797,69	260.009,46	
BIHOR	479,75	20.134,79	93.649,33	868.162,54	
BISTRITA	0,00	9.828,81	43.003,23	388.445,23	
BOIOSANI	0,00	1.225,06	48.844,14	277.061,70	
BRASOV	0,00	13.660,63	19.937,08	232.487,82	
BRAILA	228676,81	27.203,42	41.197,88	481.661,54	
BUCURESTI	0,00	813,24	910,52	4.868,17	
BUZAU	1480,02	15.262,22	69.157,71	601.846,23	
CARAS	0,00	11.713,13	28.969,86	284.854,58	
CALARASI	22647,73	13.201,14	58.098,29	544.585,49	
CLUJ	0,00	14.932,18	59.872,67	321.182,93	
CONSTANTA	0,00	17.107,09	48.421,11	476.438,05	
COVASNA	5376,46	27.476,56	23.069,87	237.653,17	
DAMBOVITA	0,00	10.935,93	65.750,99	594.602,34	
DOLJ	30417,23	6.345,60	137.395,46	1.312.939,66	
GALATI	0,00	7.329,71	49.997,47	482.150,31	
GIURGIU	8506,66	5.764,88	57.809,87	506.993,75	
GORJ	0,00	12.733,32	75.326,18	699.681,98	
HARGHITA	0,00	4.893,07	33.253,33	257.019,84	
HUNEDOARA	0,00	7.503,45	34.340,51	288.906,66	
IALOMITA	0,00	11.337,78	40.875,51	249.584,81	
IASI	0,00	17.722,72	69.289,45	569.540,36	
ILFOV	0,00	11.844,17	19.390,30	138.969,83	
MARAMURES	0,00	3.186,65	60.415,45	505.824,95	
MEHEDINTI	0,00	10.882,90	58.572,71	561.829,30	
MURES	0,00	13.144,99	77.358,86	702.668,49	
NEAMT	0,00	16.625,25	30.354,77	434.234,85	
OLT	14039,68	3.939,20	110.567,44	918.078,28	
PRAHOVA	0,00	11.287,88	57.849,86	468.086,00	
SATU MARE	0,00	34.516,28	74.968,59	646.087,52	
SALAJ	383,26	8.097,85	41.355,25	415.672,74	
SIBIU	0,00	7.942,09	30.205,49	181.209,57	
SUCEAVA	0,00	12.360,64	46.869,92	513.710,25	
TELEORMAN	11757,81	4.842,67	83.746,37	849.664,80	
TIMIS	0,00	83.068,20	40.531,29	535.841,26	

TULCEA	1109,00	7.042,10	35.843,42	215.175,32
VASLUI	833,38	10.909,57	60.573,32	539.324,14
VALCEA	17423,21	8.309,46	74.991,00	628.232,67
VRANCEA	0,00	13.346,02	36.437,81	371.739,60
<b>Total</b>	<b>362.531,67</b>	<b>580.296,74</b>	<b>2.317.743,33</b>	<b>20.767.778,68</b>

(a) Region as defined in the approved eradication programme of the Member State.

(b) Data to be given in national currency, VAT excluded.

We certify that:

- this expenditure was actually incurred, accurately accounted for and eligible under the provisions of Decision / Regulation (EC) No 2006/876 (mention specific financing decision);

- all supporting documents relating to the expenditure are available for inspection, notably to justify the level of compensation for animals;

- the breakdown of the underlying operations is recorded on computer files and is available to the relevant Commission departments on request;

- no other Community contribution was requested for this programme and all revenue accruing from operations under the programme is declared to the Commission;

- the programme was executed in accordance with the relevant Community legislation, in particular the rules on competition, the award of public contracts and state aid;

- control procedures apply, in particular to verify the accuracy of the amounts declared, to prevent, detect and correct irregularities and to pursue fraud.

Date

Name and signature of operational director

Name and signature of financial director

(Location, date) .....



**ANNEX VII.A**  
**ANNEX TO THE FINAL FINANCIAL REPORT FOR PIGS PROGRAMMES**

**Member State:** ROMANIA  
**Year:** 2008

**Period of reference:** 01.01-31.12  
**Species:** PIGS

Region (2)		Measures eligible for co-financing (3)										Number of vaccine doses and baits (type of vaccine to be specified)				
		Laboratory analysis and other diagnostic tests					Laboratory analysis and other diagnostic tests									
Number of tests or laboratory analysis (type of test or analysis to be specified)		Cost of tests or laboratory analysis to be specified)					(type of test or analysis to be specified)									
ELISA E2	ELISA Ems	IFD	IPO	PCR	ELISA E2	ELISA Ems	IFD	IPO	PCR	ELISA E2	ELISA Ems	IFD	IPO	PCR		
ALBA	2049					5.301,90	0,00	5,44	0,00	0,00	0,00	0,00	0,00	0,00	LIVE -	159740
ARAD	2691	824		147	11.454,47	2.806,39	76,69							4.994,56		366580
ARGES	2713	387		13	15.500,73	1.711,91	64,32							443,64		226310
BACAU	1926	402		65	4.161,92	1.365,86	500,84						312,58	2.177,55		207530
BIHOR	3705	669		3	12.588,34	1.891,17	406,41						350,10	97,85		294110
BISTRITA	2027			44	7.134,98	0,00	7,61						0,00	1.040,50		145810
BOTOSANI	1963			64	736,31	0,00	146,13						0,00	0,00		171040
BRASOV	2197	182		33	7.321,34	618,37	228,32						0,00	1.307,98		50650
BRAILA	1703	1242		615	7.036,04	3.848,55	236,48						0,00	15.880,67		144300
BUCURESTI	164			1	608,48	0,00	4,76						0,00	0,00		2420
BUZAU	3815	367		16	12.136,31	1.057,41	42,19						0,00	546,02		250480
CARAS	1748	267		1	6.110,17	4.109,13	341,02						3,83	0,00		102290
CALARASI	1708	1394		199	5.501,44	3.690,54	457,98						2.434,09	0,00		176440
CLUJ	2285	855		58	8.078,34	2.867,82	10,87						1.891,82	0,00		197495

CONSTANTA	3799	115	207		84	12.790,00	300,57	135,04	0,00	3.082,36	159625
COVASNA	2362	218	24		34	23.844,71	565,29	29,82	0,00	1.347,62	84745
DAMBOVITA	2486	158			46	8.784,45	429,46	0,00	0,00	1.569,80	243910
DOLJ	3574		371		1	5.828,76	0,00	282,36	0,00	34,13	465910
GALATI	1850	499			114	2.815,98	1.356,35	0,00	0,00	2.943,73	168030
GIURGIU	1615	230	22			3.576,24	744,90	28,46	0,00	0,00	199250
GORJ	2567	359	79		8	9.363,71	1.198,29	808,67	0,00	273,01	262500
HARGHITA	1968		38			3.851,48	0,00	66,10	0,00	0,00	103100
HUNEDOARA	1998	166	157			6.662,00	382,60	170,70	0,00	0,00	112375
IALOMITA	2023	682	325		153	6.505,06	1.703,59	222,61	0,00	1.871,43	144900
IASI	3361	301	196	141	129	11.202,53	846,78	475,73	321,15	4.321,61	236110
ILOVOV	1331	414	4		124	4.938,30	1.605,82	19,05	0,00	4.231,64	57010
MARAMURES	1430	80	192			2.237,29	238,76	280,76	0,00	0,00	208505
MEHEDINTI	2988		110		4	10.607,01	0,00	26,91	0,00	136,50	179900
MURES	2370	147	30		3	9.018,76	439,52	32,62	0,00	118,89	267425
NEAMT	2971	896			128	9.908,70	2.801,22	0,00	0,00	3.026,91	98080
OLT	2287	69			37	2.461,76	0,00	59,26	0,00	1.262,65	375040
PRAHOVA	2875	321	133		16	7.972,47	1.771,22	316,31	0,00	546,02	195985
SATU MARE	3287	995	96		43	5.003,32	27.200,16	156,56	0,00	1.402,56	237405
SALAJ	2068		6		9	6.964,53	0,00	12,72	0,00	293,56	153255
SIBIU	2330	511			43	4.236,94	1.770,92	0,00	0,00	1.704,34	105400
SUCEAVA	3147		26		2	11.060,26	0,00	21,20	0,00	47,30	169905
TELEORMAN	3041	700	76		40	355,42	1.908,15	433,81	0,00	1.365,04	278410
TIMIS	3698	6349	790	54	1111	12.926,39	15.296,03	796,66	205,93	37.778,23	152340
TULCEA	1175	373	42		99	3.992,25	863,79	182,66	0,00	1.816,39	119055
VASLUI	2713		94		12	9.748,82	0,00	132,86	0,00	402,01	212825
VALCEA	2959		66		14	6.981,27	0,00	53,47	0,00	477,77	266610
VRANCEA	1616	847	33	2	287	3.676,54	2.101,96	22,42	2,50	7.410,98	138630

Total	100583	21019	4991	364	3734	310985,73	87492,53	7295,81	5522,00	103953,25	7891330
-------	--------	-------	------	-----	------	-----------	----------	---------	---------	-----------	---------

(1) One programme per table. Please keep only the concerned programme by deleting the others.

(2) Region as defined in the approved eradication programme of the Member state.

(3) Data to be given in national currency. VAT excluded.

515249,31 2317743,33 2832992,64

2.2007

Vaccination		
Cost of vaccine doses and baits (type of vaccine to be specified)	Cost of distribution (type of distribution to be specified)	
44.093,67		
107.893,50		
68.756,16		
59.797,69		
93.649,33		
43.003,23		
48.844,14		
19.937,08		
41.197,88		
910,52		
69.157,71		
28.969,86		
58.098,29		
59.872,67		

48,421,11			
23,069,87			
65,750,99			
137,395,46			
49,997,47			
57,809,87			
75,326,18			
33,253,33			
34,340,51			
40,875,51			
69,289,45			
19,390,30			
60,415,46			
56,572,71			
77,358,86			
30,354,77			
110,567,44			
57,849,86			
74,968,59			
41,355,25			
30,205,49			
46,869,92			
83,746,37			
40,531,29			
35,843,42			
60,573,32			
74,991,00			
36,437,81			

2317743,33				
------------	--	--	--	--

## ANNEX VII.A

## ANNEX TO THE FINAL FINANCIAL REPORT FOR PIGS PROGRAMMES

Member State: ROMANIA

Year: 2008

Period of r  
Species:

Region (2)	CLASSICAL SWINE FEVER (1)											Number of vaccine doses and baits (type of vaccine to be specified)
	Measures eligible for co-financing (3)											
	Laboratory analysis and other diagnostic tests											
	Number of tests or laboratory analysis (type of test or analysis to be specified)					Cost of tests or laboratory analysis (type of test or analysis to be specified)						
	ELISA E2	ELISA Ems	IFD	IPO	PCR	ELISA E2	ELISA Ems	IFD	IPO	PCR		
ALBA	521		528		3	1129,41	0,00	1435,17	0,00	101,93		
ARAD	1100		1100		19	4682,25	0,00	852,13	0,00	645,56		
ARGES	193		120			1102,69	0,00	454,04	0,00	0,00		
BACAU	52		280			112,37	0,00	631,69	0,00	0,00		
BILBOR	1258		692			4274,26	0,00	526,66	0,00	0,00		
BISTRITA	148		155			520,96	0,00	84,26	0,00	1040,50		
BOTOSANI	116		131			43,52	0,00	299,10	0,00	0,00		
BRASOV	103		141		8	343,22	0,00	670,70	0,00	3170,70		
BRAILA	35		35			144,60	0,00	57,08	0,00	0,00		
BUCURESTI						0,00	0,00	0,00	0,00	0,00		
BUZAU	220		249			798,04	0,00	682,25	0,00	0,00		
CARAS	149		196	22		520,82	0,00	543,92	84,23	0,00		
CAIARASI	234		461			753,71	0,00	363,39	0,00	0,00		
CLUJ	427		427			1503,02	0,00	580,32	0,00	0,00		
CONSTANTA	199		198			669,96	0,00	129,17	0,00	0,00		

COVASNA			1296		2	0,00	0,00	1609,87	0,00	79,26		
DAMBOVITA	32		32			113,07	0,00	39,14	0,00	0,00		
DOLJ	46		75		2	75,02	0,00	57,08	0,00	68,25		
GALATI	60		45			91,33	0,00	122,32	0,00	0,00		
GIURGIU	181		508		11	398,61	0,00	641,26	0,00	375,40		
GORJ	63		74		3	229,79	0,00	757,49	0,00	102,36		
HARGHITA	206		329			403,15	0,00	572,33	0,00	0,00		
HUNEDOARA	8		178		2	26,66	0,00	193,53	0,00	67,95		
IALOMITA	258		300			829,60	0,00	205,49	0,00	0,00		
IASI	36		178			122,89	0,00	432,05	0,00	0,00		
ILFOV	98		144			363,60	0,00	685,76	0,00	0,00		
MARAMURES	142		142			222,21	0,00	207,64	0,00	0,00		
MEHEDINTII	29		39			102,94	0,00	9,54	0,00	0,00		
MURES	491		1533			1868,44	0,00	1666,76	0,00	0,00		
NEAMT	185		438			616,99	0,00	271,43	0,00	0,00		
OLI	36		136			38,73	0,00	116,80	0,00	0,00		
PRAHOVA	134		148			329,87	0,00	352,00	0,00	0,00		
SATU MARE	223		254			339,44	0,00	414,24	0,00	0,00		
SALAJ	131		182			441,18	0,00	385,87	0,00	0,00		
SIBIU	5		223		1	9,09	0,00	186,68	0,00	34,13		
SUCEAVA	241		472			847,00	0,00	384,89	0,00	0,00		
TELEORMAN	92		213			357,60	0,00	422,64	0,00	0,00		
TIMIS	64		64	3	464	223,70	0,00	64,69	11,42	15765,15		
TULCEA			43			0,00	0,00	187,01	0,00	0,00		
VASLUI	90		214			323,40	0,00	302,47	0,00	0,00		
VALCEA	70		780		17	165,15	0,00	631,80	0,00	0,00		
VRANCEA	25		110			56,86	0,00	74,75	0,00	0,00		
Total	7701	0	12863	25	532	25195,18	0,00	18305,41	95,65	21451,20	0	0



- (1) One programme per table. Please keep only the concerned programme by deleting the others.
- (2) Region as defined in the approved eradication programme of the Member state.
- (3) Data to be given in national currency, VAT excluded.

65047,43





