



EUROPEAN COMMISSION
DIRECTORATE-GENERAL FOR HEALTH AND FOOD SAFETY

Safety of the Food Chain
Plant health

Brussels, 19 June 2023

List of demarcated areas established in the Union territory for the presence of *Xylella fastidiosa*

- UPDATE 19 -

Please note: the European Commission does not assume any liability resulting from its content. For complete information about the extension of the demarcated areas in the respective Member States, please refer to the website of the Competent Authorities concerned at national level.

Commission européenne/Europese Commissie, 1049 Bruxelles/Brussel, BELGIQUE/BELGIË - Tel. +32 22991111 - Office: F102 6/68 -
Tel. direct line +32 229-13939

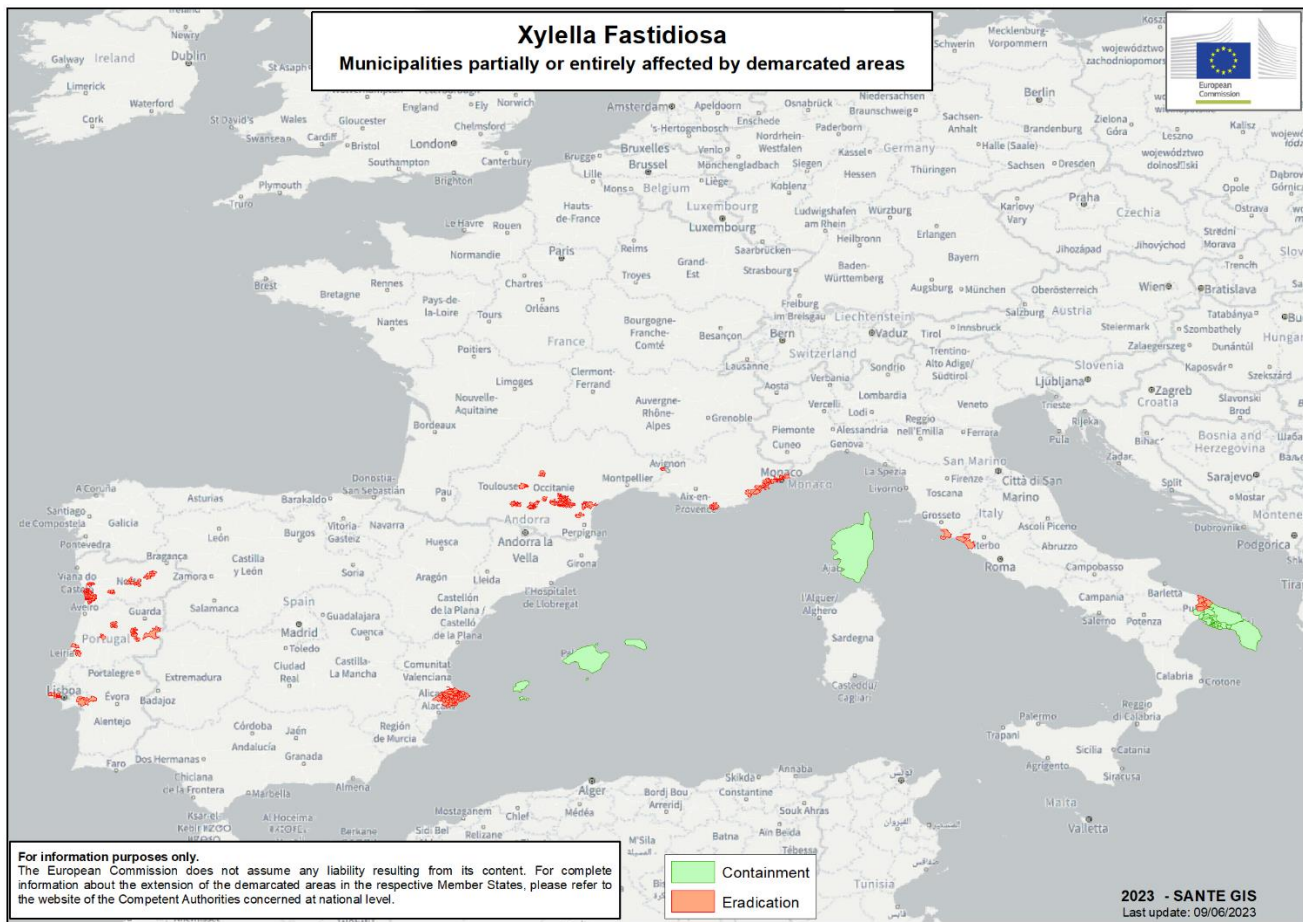

ANNEX I

Municipalities located in France, whose territory partially or entirely falls within a demarcated area established for the presence of *X. fastidiosa* subsp. *multiplex* (eradication approach)

PART A

Municipalities whose territory partially or entirely falls within a demarcated area

REGION OF PROVENCE-ALPES-CÔTE D'AZUR (PACA)

- ANTIBES
- ASPREMONT
- BEAULIEU SUR MER
- BEAUSOLEIL
- BIOT
- CAGNES SUR MER
- CANNES
- CANTARON
- CAP D'AIL
- CASTELLAR
- CHATEAUNEUF-VILLEVIEILLE
- COLOMARS
- DRAP

EVENOS
EZE
FALICON
FREJUS
GORBIO
LA COLLE SUR LOUP
LA GAUDE
LA SEYNE SUR MER
LA TRINITE
LA TURBIE
LE CANNET
MANDELIEU LA NAPOULE
MENTON
MOUGINS
NICE
OLLIOULES
OPIO
PEGOMAS
PEILLE
PEILLON
ROQUEBRUNE CAP MARTIN
ROQUEBRUNE SUR ARGENS
ROQUEFORT LES PINS
SAINT-ANDRE-DE-LA-ROCHE
SAINTE-AGNES
SAINT-JEAN CAP FERRAT
SAINT-JEANNET
SAINT-LAURENT DU VAR
SAINT-MANDRIER-SUR-MER
SAINT-PAUL DE VENCE
SAINT-RAPHAEL
SANARY-SUR-MER
SIX-FOURS
TANNERON
THEOULES SUR MER
TOULON
TOURETTES-LEVENS
TOURETTES SUR LOUP
VALBONNE
VALLAURIS
VENCE
VILLEFRANCHE SUR MER
VILLENEUVE LOUBET

PRINCIPALITY OF MONACO
MONACO

REGION OF OCCITANIE

DEPARTEMENT ARIEGE

BENAGUES
CARLA-BAYLE
CASTEX
DAUMAZAN-SUR-ARIZE
FORNEX
LA BASTIDE-DE-BESPLAS
LA BASTIDE-DE-LORDAT
LA TOUR-DU-CRIEU
LE CARLARET
LES PUJOLS
LUDIES
LOUBAUT
MERAS
MONTAUT
PAMIERS
SAINT-AMADOU
SAINTE-SUZANNE
SAINT-FELIX-DE-TOURNEGAT
SAINT-JEAN-DU-FALGA
SIEURAS
THOUARS-SUR-ARIZE
TREMOULET
VERNIOLLE

DEPARTEMENT AUDE

ALAIRAC
ALZONNE
ARAGON
ARZENS
BADENS
BAGES
BAGNOLESBARBAIRA
BELPECH
BERRIAC
BIZANET
BLOMACBOUILHONNAC
BOUTENAC
BRAM
CAPENDU
CARCASSONNE
CASTELNAUDARY
CAUDEBRONDE
CAUX-ET-SAUZENS
CAVANAC
CAZILHAC
COMIGNE
CONQUES-SUR-ORBIEL
COUFFOULENS
CUXAC CABARDES
DOUZENS
EMBRES-ET-CASTELMAURE
FAJAC-EN-VAL
FENDEILLE

FLOURE
FONTIÈS D'AUDE
FOURNES-CABARDES
LES ILHES
LASTOURS
LAURE-MINERVOIS
LEUC
LAVALETTE
LA TOURETTE CABARDES
LIMOISIS
MALVES-EN-MINERVOIS
MARCORIGNAN
MARSEILLETTE
MAS-DES-COURS
MEZERVILLE
MIRAVAL CABARDES
MIREVAL LAURAGAIS
MONTIRAT
MONTREAL
MONTREDON-DES-CORBIERES
MONZE
MOUX
NARBONNE
NEVIAN
ORNAISONS
PALAJA
PENNAUTIER
PEYREFITTE-SUR-L'HERS
PREIXAN
RAISSAC-D'AUDE
ROULLENS
RUSTIQUES
SAINT-ANDRE-DE-ROQUELONGUE
SAINT-SERNIN
SALLELES-CABARDES
SALSIGNE
TRASSANEL
TRÈBES
TUCHAN
VAL-DE-DAGNE
VILLALIER
VILLANIÈRE
VILLARDONNEL
VILLARZEL-CABARDES
VILLEDAGNE
VILLEDUBERT
VILLEFLOURE
VILLEGY
VILLEMOUSTAUSOU
VILLENEUVE-LA-COMPTAL
VILLENEUVE-LES-CORBIERES
VILLENEUVE-MINERVOIS
VILLESISCLE

DEPARTEMENT GARD
ROCHEFORT-DU-GARD
TAVEL

DEPARTEMENT HAUTE-GARONNE
BAX
CANENS
LAPEYRERE
LATOURE
MAILHOLAS
MONTESQUIEU-VOLVESTRE

DEPARTEMENT TARN
BRENS
GAILLAC
MONTANS
TECOU

PART B

Municipalities whose territory partially or entirely falls within an infected zone

REGION OF PROVENCE ALPES COTE D'AZUR (PACA)

ANTIBES
BEAULIEU SUR MER
BIOT
CAGNES SUR MER
CANTARON
CAP D'AIL
FREJUS
LA GAUDE
LA SEYNE SUR MER
LA TRINITE
LA TURBIE
LE CANNET
MANDELIEU-LA-NAPOULE
MENTON
MOUGINS
NICE
OLLIOULES
ROQUEBRUNE CAP MARTIN
ROQUEBRUNE SUR ARGENS
SAINT-LAURENT DU VAR
SAINT-MANDRIER-SUR-MER
SAINT-PAUL-DE-VENCE
SAINT-RAPHAEL
THEOULE SUR MER
TOULON
VALBONNE

VALLAURIS
VENCE
VILLEFRANCHE-SUR-MER
VILLENEUVE LOUBET

REGION OF OCCITANIE

DEPARTEMENT ARIEGE

CASTEX
LA BASTIDE-DE-BESPLAS
LA TOUR-DU-CRIEU
LE CARLARET
LOUBAUT
MERAS
PAMIERS

DEPARTEMENT AUDE

BARBAIRA
BELPECH
BERRIAC
BIZANET
BOUILHONNAC
BRAM
CAPENDU
CARCASSONNE
CAVANAC
CASTELNAUDARY
COMIGNE
COUFFOULENS
DOUZENS
EMBRES-ET-CASTELMAURE
FLOURE
FONTIES D'AUDE
LAVALETTE
LASTOURS
LIMOUSIS
MONTIRAT
MONTREAL
MONTREDON-DES-CORBIERES
MONZE
NARBONNE
NEVIAN
ROULLENS
SALLELES-CABARDES
SALSIGNE
TRÈBES
VILLANIÈRE
VILLARDONNEL
VILLEGY

VILLENEUVE MINERVOIS

DEPARTEMENT GARD

TAVEL

DEPARTEMENT HAUTE-GARONNE

LATOIR

MONTESQUIEU-VOLVESTRE

DEPARTEMENT TARN

BRENS

MONTANS

ANNEX II

Municipalities located in some parts of France, whose territory entirely falls within the demarcated area established for the presence of *X. fastidiosa subsp. multiplex*

(containment approach)

PART A

Municipalities whose territory entirely falls within the demarcated area

REGION OF CORSICA

Entire territory

PART B

Municipalities whose territory entirely falls within the infected zone

REGION OF CORSICA

Entire territory

ANNEX III

Municipalities located in France, whose territory partially or entirely falls within the demarcated area established for the presence of *X. fastidiosa subsp. pauca*

(eradication approach)

PART A

Municipalities whose territory partially or entirely falls within the demarcated area

REGION OF PROVENCE-ALPES-CÔTE D'AZUR (PACA)

MENTON

ROQUEBRUNE-CAP-MARTIN

PART B

Municipalities whose territory partially or entirely falls within the infected zone

REGION OF PROVENCE-ALPES-CÔTE D'AZUR (PACA)

MENTON

ANNEX IV

Municipalities located in France, whose territory partially or entirely falls within a demarcated area established for the presence of *X. fastidiosa* (*eradication approach*)

PART A

Municipalities whose territory partially or entirely falls within a demarcated area

REGION OF OCCITANIE

DEPARTEMENT HAUTE-GARONNE

BALMA

FLOURENS

PIN-BALMA

QUINT-FONSEGRIVES

TOULOUSE

PART B

Municipalities whose territory partially or entirely falls within the infected zone

REGION OF OCCITANIE

DEPARTEMENT HAUTE-GARONNE

BALMA

ANNEX V

Municipalities located in Italy, whose territory partially or entirely falls within a demarcated area established for the presence of *X. fastidiosa* subsp. *pauca* (*eradication approach*)

PART A

Municipalities whose territory partially or entirely falls within a demarcated area

REGION OF APULIA

ALBEROBELLO

CASTELLANA GROTTA

CONVERSANO

MOLA DI BARI

MONOPOLI

NOCI
POLIGNANO A MARE
PUTIGNANO

REGION OF LIGURIA
VENTIMIGLIA

PART B

Municipalities whose territory partially or entirely falls within the infected zone

REGION OF APULIA
ALBEROBELLO
CASTELLANA GROTTA
MONOPOLI
POLIGNANO A MARE

ANNEX VI

Municipalities located in Italy, whose territory partially or entirely falls within a demarcated area established for the presence of *X. fastidiosa* subsp. *multiplex* (eradication approach)

PART A

Municipalities whose territory partially or entirely falls within a demarcated area

REGION OF TUSCANY
MONTE ARGENTARIO
ORBETELLO

REGION OF LAZIO
CANINO
MONTALTO DI CASTRO
TARQUINIA

PART B

Municipalities whose territory partially or entirely falls within the infected zone

REGION OF TUSCANY
MONTE ARGENTARIO
ORBETELLO

REGION OF LAZIO
CANINO
TARQUINIA

ANNEX VII

Municipalities located in Italy, whose territory partially or entirely falls within the demarcated area established for the presence of *X. fastidiosa* subsp. *pauca*

(containment approach)

PART A

Municipalities whose territory partially or entirely falls within the demarcated area

REGION OF APULIA

ENTIRE PROVINCE OF BRINDISI (ALL MUNICIPALITIES)

ENTIRE PROVINCE OF LECCE (ALL MUNICIPALITIES)

AVETRANA

CAROSINO

CRISPIANO

FAGGIANO

FASANO

FRAGAGNANO

GROTTAGLIE

LEPORANO

LIZZANO

LOCOROTONDO

MANDURIA

MARTINA FRANCA

MARUGGIO

MASSAFRA

MONTEIASI

MONTEMESOLA

MONTEPARANO

MOTTOLA

NOCI

PULSANO

ROCCAFORZATA

SAN GIORGIO IONICO

SAN MARZANO DI SAN GIUSEPPE

SAVA

STATTE

TARANTO

TORRICELLA

PART B

Municipalities whose territory entirely falls within the infected zone

REGION OF APULIA

ENTIRE PROVINCE OF BRINDISI (ALL MUNICIPALITIES)

ENTIRE PROVINCE OF LECCE (ALL MUNICIPALITIES)

AVETRANA

CAROSINO

CRISPIANO

FAGGIANO

FASANO

FRAGAGNANO

GROTTAGLIE

LEPORANO
LIZZANO
LOCOROTONDO
MANDURIA
MARTINA FRANCA
MARUGGIO
MONTEIASI
MONTEMESOLA
MONTEPARANO
PULSANO
ROCCAFORZATA
SAN GIORGIO IONICO
SAN MARZANO DI SAN GIUSEPPE
SAVA
STATTE
TARANTO
TORRICELLA

ANNEX VIII

Parishes located in Portugal, whose territory partially or entirely falls within a demarcated area established for the presence of *X. fastidiosa* subsp. *multiplex* and subsp. *fastidiosa* (eradication approach)

PART A

Parishes whose territory partially or entirely falls within a demarcated area

REGION OF METROPOLITAN AREA OF PORTO

ÁGUAS SANTAS
ALDOAR, FOZ DO DOURO E NEVOGILDE
ANTA E GUETIM
ARCOZELO
ARGONCILHE
ARRIFANA
AVINTES
BAGUIM DO MONTE (RIO TINTO)
BONFIM
CALDAS DE SÃO JORGE E PIGEIROS
CAMPANHÃ
CANEDO, VALE E VILA MAIOR
CANELAS
CANIDELO
CEDOFEITA, SANTO ILDEFONSO, SÉ, MIRAGAIA, SÃO NICOLAU E VITÓRIA
CIDADE DA MAIA
CUSTÓIAS, LEÇA DO BALIO E GUIFÕES
ESCAPÃES
ESPINHO
FÂNZERES E SÃO PEDRO DA COVA
FIÃES
FORNOS
FOZ DO SOUSA E COVELO
GONDOMAR (SÃO COSME), VALBOM E JOVIM
GRIJÓ E SERMONDE

GULPILHARES E VALADARES
LOBÃO, GIÃO, LOUREDO E GUISANDE
LONBA
LORDELO DO OURO E MASSARELOS
LOUROSA
MADALENA
MAFAMUDE E VILAR DO PARAÍSO
MELRES E MEDAS
MILHEIRÓS
MOZELOS
NOGUEIRA DA REGEDOURA
OLIVEIRA DO DOURO
PAÇOS DE BRANDÃO
PARAMOS
PARANHOS
PEDROSO E SEIXEZELO
PEDROUÇOS
RAMALDE
RIO TINTO
SANDIM, OLIVAL, LEVER E CRESTUMA
SANGUEDO
SANTA MARIA DA FEIRA, TRAVANCA, SANFINS E ESPARGO
SANTA MARIA DE LAMAS
SANTA MARINHA E SÃO PEDRO DA AFURADA
SÃO FÉLIX DA MARINHA
SÃO JOÃO DE VER
SÃO MAMEDE DE INFESTA E SENHORA DA HORA
SÃO MIGUEL DE SOUTO E MOSTEIRÔ
SÃO PAIO DE OLEIROS
SERZEDO E PEROSINHO
SILVALDE
VILAR DE ANDORINHO

PART B

Parishes whose territory partially or entirely falls within the infected zone

REGION OF METROPOLITAN AREA OF PORTO

ANTA E GUETIM
ARCOZELO
ARGONCILHE
AVINTES
BONFIM
CAMPANHÃ
CANEDO, VALE E VILA MAIOR
CANELAS
CANIDELO
FIÃES
GONDOMAR (SÃO COSME), VALBOM E JOVIM
GRIJÓ E SERMONDE
LORDELO DO OURO E MASSARELOS
MADALENA
MAFAMUDE E VILAR DO PARAÍSO

MOZELOS
NOGUEIRA DA REGEDOURA
OLIVEIRA DO DOURO
PARANHOS
PEDROSO E SEIXEZELO
PEDROUÇOS
RIO TINTO
SANDIM, OLIVAL, LEVER E CRESTUMA
SANTA MARIA DA FEIRA, TRAVANCA, SANFINS E ESPARGO
SANTA MARINHA E SÃO PEDRO DA AFURADA
SÃO FÉLIX DA MARINHA
SÃO MAMEDE DE INFESTA E SENHORA DA HORA
SERZEDO E PEROSINHO
VILAR DE ANDORINHO

ANNEX IX

Parishes located in Portugal, whose territory partially or entirely falls within a demarcated area established for the presence of *X. fastidiosa* subsp. *fastidiosa* (eradication approach)

PART A

Parishes whose territory partially or entirely falls within a demarcated area

REGION OF METROPOLITAN AREA OF LISBON

AGUALVA E MIRA-SINTRA
ÁGUAS LIVRES
ALFRAGIDE
BARCARENA
CACÉM E SÃO MARCOS
CARNAXIDE E QUEIJAS
MASSAMÁ E MONTE ABRAÃO
MINA DE ÁGUA
PORTO SALVO
QUELUZ E BELAS
RIO DE MOURO
SÃO DOMINGOS DE RANA
VENTEIRA

REGION CENTER

ALCARIA
ALPEDRINHA
BOIDOBRA
CANTAR-GALO E VILA DO CARVALHO
CASTELO NOVO
CORTES DO MEIO
COVILHÃ E CANHOSO
DOMINGUIZO
FUNDÃO, VALVERDE, DONAS, ALDEIA DE JOANES E ALDEIA NOVA DO CABO
MALCATA
PENAMACOR
PESO E VALES DO RIO
PÓVOA DE ATALAIA E ATALAIA DO CAMPO

QUADRAZAIS
TELHADO
TORTOSENDO
VALE DE ESPINHO

PART B

Parishes whose territory partially or entirely falls within the infected zone

REGION OF METROPOLITAN AREA OF LISBON

AGUALVA E MIRA-SINTRA
BARCARENA
MASSAMÁ E MONTE ABRAÃO
QUELUZ E BELAS

REGION CENTER

ALCARIA
CASTELO NOVO
COVILHÃ E CANHOSO
PENAMACOR

ANNEX X

Parishes located in Portugal, whose territory partially or entirely falls within a demarcated area established for the presence of *X. fastidiosa* subsp. *multiplex* (eradication approach)

PART A

Parishes whose territory partially or entirely falls within a demarcated area

REGION NORTH

AREIAS, SEQUEIRÓ, LAMA E PALMEIRA
BOUGADO (SÃO MARTINHO E SANTIAGO)
COVELAS
LOUSADO
RIBEIRÃO
SANTO TIRSO, COUTO (SANTA CRISTINA E SÃO MIGUEL) E BURGÃES

REGION CENTER

AMOR
CANDOSA
CARREGAL DO SAL
COIMBRÃO
COVAS E VILA NOVA DE OLIVEIRINHA
FOZ DE AROUCE E CASAL DE ERMIO
GÂNDARAS
LEIRIA, POUSOS, BARREIRA E CORTES
LOUSÃ E VILARINHO
MARRAZES E BAROSA
MIDÕES
MONTE REDONDO E CARREIRA

OLIVEIRA DO CONDE
PARCEIROS E AZOIA
PÓVOA DE MIDÕES
REGUEIRA DE PONTES
TÁBUA

REGION LISBON AND TAGUS VALLEY

COLARES
LANDEIRA
PEGÕES
POCEIRÃO E MARATECA
SINTRA (SANTA MARIA E SÃO MIGUEL, SÃO MARTINHO E SÃO PEDRO DE
PENAFERRIM)
VENDAS NOVAS

PART B

Parishes whose territory partially or entirely falls within the infected zone

REGION NORTH

BOUGADO (SÃO MARTINHO E SANTIAGO)

REGION CENTER

GÂNDARAS
MARRAZES E BAROSA
MONTE REDONDO E CARREIRA
PÓVOA DE MIDÕES

REGION LISBON AND TAGUS VALLEY

COLARES
PEGÕES

ANNEX XI

Parishes located in Portugal, whose territory partially or entirely falls within a demarcated area established for the presence of *X. fastidiosa* (eradication approach)

PART A

Parishes whose territory partially or entirely falls within a demarcated area

REGION NORTH

ALA E VILARINHO DO MONTE
ALVITES
AVANTOS E ROMEU
CABANELAS
CAMPELO E OVIL
CARLÃO E AMIEIRO
CARVALHAIS
GOVE

GRILO
MASCARENHAS
MIRANDELA
MÚRIAS
NOURA E PALHEIROS
PEGARINHOS
PÓPULO E RIBALONGA
SANTA CRUZ DO DOURO E SÃO TOMÉ DE COVELAS
SANTA EUGÉNIA
SÃO TOMÉ DO CASTELO E JUSTES
SOALHÃES
SUÇÃES
TORRE DO PINHÃO
VALADARES
VILA CHÃ
VILA VERDE
VREIA DE JALES

PART B

Parishes whose territory partially or entirely falls within the infected zone

REGION NORTH

ALVITES
CAMPELO E OVIL
MIRANDELA
PEGARINHOS
TORRE DO PINHÃO

ANNEX XII

Municipalities located in Spain, whose territory partially or entirely falls within a demarcated area established for the presence of *X. fastidiosa* subsp. *multiplex* (eradication approach)

PART A

Municipalities whose territory partially or entirely falls within a demarcated area

AUTONOMOUS COMMUNITY OF VALENCIA

ADOR
ALCALALÍ
ALCOCER DE PLANES
ALCOY
ALCOLEJA
ALMUDAINA
ALTEA
BALONES
BENASAU
BENIARBEIG
BENIARDÁ
BENIARRÉS
BENIDOLEIG

BENIDORM
BENIFALLIM
BENIFATO
BENIGEMBLA
BENILLOBA
BENILLUP
BENIMANTELL
BENIMARFULL
BENIMASSOT
BENIMELI
BENISSA
BOLULLA
CALLOSA D'EN SARRIÀ
CALP
CASTELL DE CASTELLS
COCENTAINA
CONFRIDES
DÉNIA
EL CASTELL DE GUADALEST
EL POBLE NOU DE BENITATXELL
EL RÀFOL D'ALMÚNIA
EL VERGER
ELS POBLETS
FACHECA
FAMORCA
FINESTRAT
GATA DE GORGOS
GORGA
LA FONT D'EN CARRÒS
LA NUCIA
LA VALL D'ALCALÀ
LA VALL DE LAGUAR
LA VALL D'EBO
L'ALFÀS DEL PI
L'ALQUERIA D'ASNAR
L'ATZÚBIA
L'ORXA
LLÍBER
MILLENA
MURLA
MURO DE ALCOY
OLIVA
ONDARA
ORBA
ORXETA
PARCENT
PEDREGUER
PEGO
PENÀGUILA
PLANES
POLOP
POTRIES
QUATRETONDETA
RELLEU
SAGRA

SANET Y NEGRALS
SELLA
SENIJA
TÀRBENA
TEULADA
TOLLOS
TORMOS
VALL DE GALLINERA
VILLALONGA
VILLAJYOYA
XÀBIA
XALÓ

PART B

Municipalities whose territory partially or entirely falls within an infected zone

AUTONOMOUS COMMUNITY OF VALENCIA

ALCALALÍALCOLEJA
ALMUDAINA
ALTEA
BALONES
BENASAU
BENIARBEIG
BENIARDÁ
BENIDOLEIG
BENIDORM
BENIFALLIM
BENIFATO
BENIGEMBLA
BENIMARFULL
BENILLOBA
BENILLUP
BENIMANTELL
BENIMASSOT
BENIMELI
BENISSA
BOLULLA
CALLOSA D'EN SARRIÀ
CALP
CASTELL DE CASTELLS
CONFRIDES
DÉNIA
EL CASTELL DE GUADALEST
EL POBLE NOU DE BENITATXELL
EL RÀFOL D'ALMÚNIA
EL VERGER
FACHECA
FAMORCA
FINESTRAT
GATA DE GORGOS
GORGA
L'ALFÀS DEL PI
L'ATZÚBIA

LA NUCIA
LA VALL D'ALCALÀ
LA VALL DE LAGUAR
LA VALL D'ELBO
LLÍBER
L'ORXA
MILLENA
MURLA
ONDARA
ORBA
PARCENT
PEDREGUER
PEGO
PENÀGUILA
PLANES
POLOP
QUATRETONDETA
SAGRA
SANET Y NEGRALS
SELLA
SENIJA
TÀRBENA
TEULADA
TOLLOS
TORMOS
VALL DE GALLINERA
VILLALONGA
XÀBIA
XALÓ

ANNEX XIII

Municipalities located in Spain, whose territory entirely falls within the demarcated area established for the presence of *X. fastidiosa* (containment approach)

PART A

Municipalities whose territory entirely falls within the demarcated area
AUTONOMOUS COMMUNITY OF BALEARIC ISLANDS
Entire territory

PART B

Municipalities whose territory entirely falls within the infected zone
AUTONOMOUS COMMUNITY OF BALEARIC ISLANDS
Entire territory

MAP OF THE DEMARCATED AREA ESTABLISHED IN THE WHOLE REGION OF CORSICA (FRANCE) - CONTAINMENT APPROACH



MAP OF THE DEMARCATED AREAS ESTABLISHED IN THE REGION OF PROVENCE-ALPES-CÔTE D'AZUR (FRANCE) - ERADICATION APPROACH

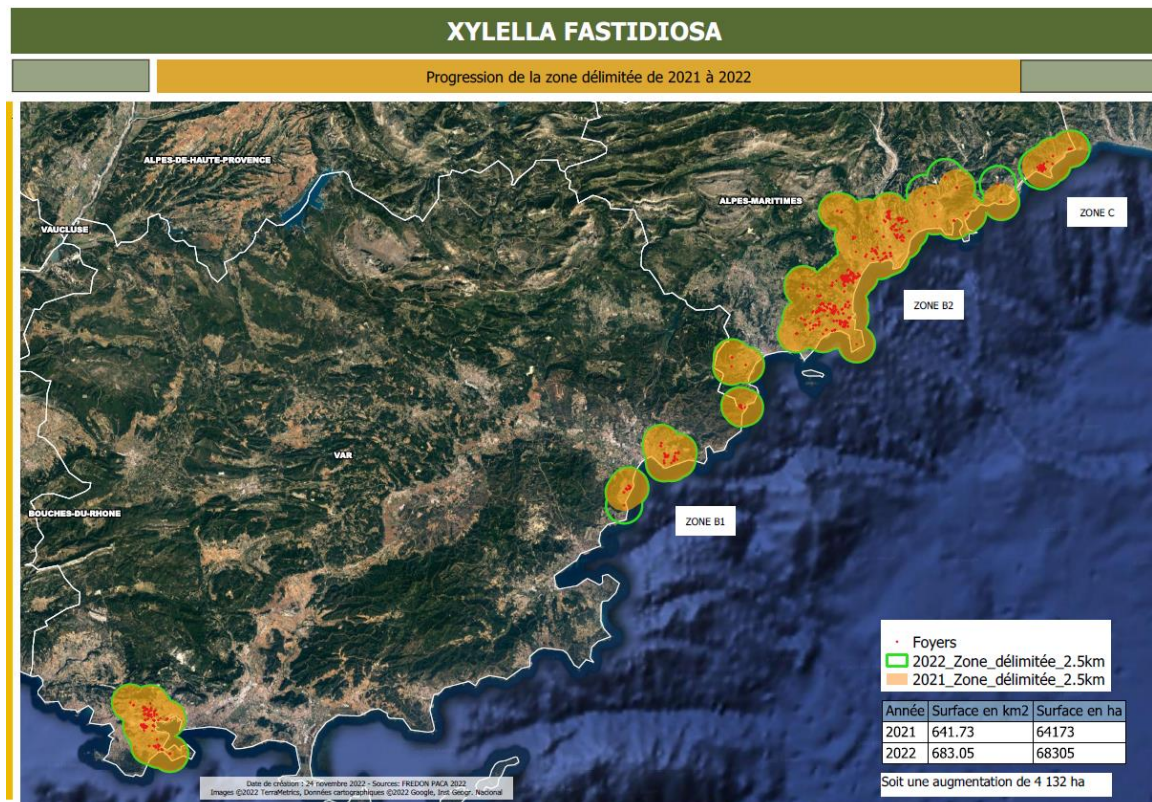

MAP OF THE DEMARCATED AREAS ESTABLISHED IN THE REGION OF OCCITANIE (FRANCE) – ERADICATION APPROACH

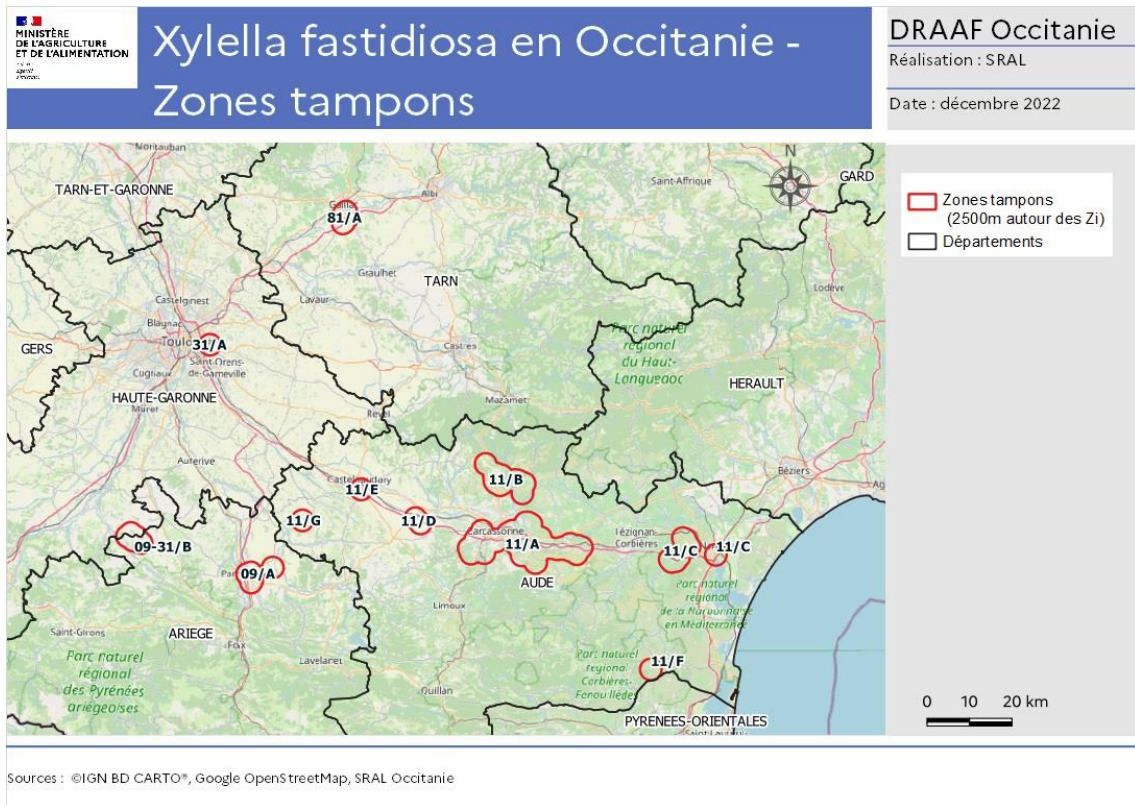

MAP OF THE DEMARCATED AREA ESTABLISHED IN THE REGION OF TUSCANY (ITALY) – ERADICATION APPROACH



Allegato A - Delimitazione delle zone infette, della zona cuscinetto e della zona di sorveglianza rinforzata per *Xylella fastidiosa* (Wells et al.)

Fig. 1 - Zone infette, zona cuscinetto e zona sorveglianza rinforzata

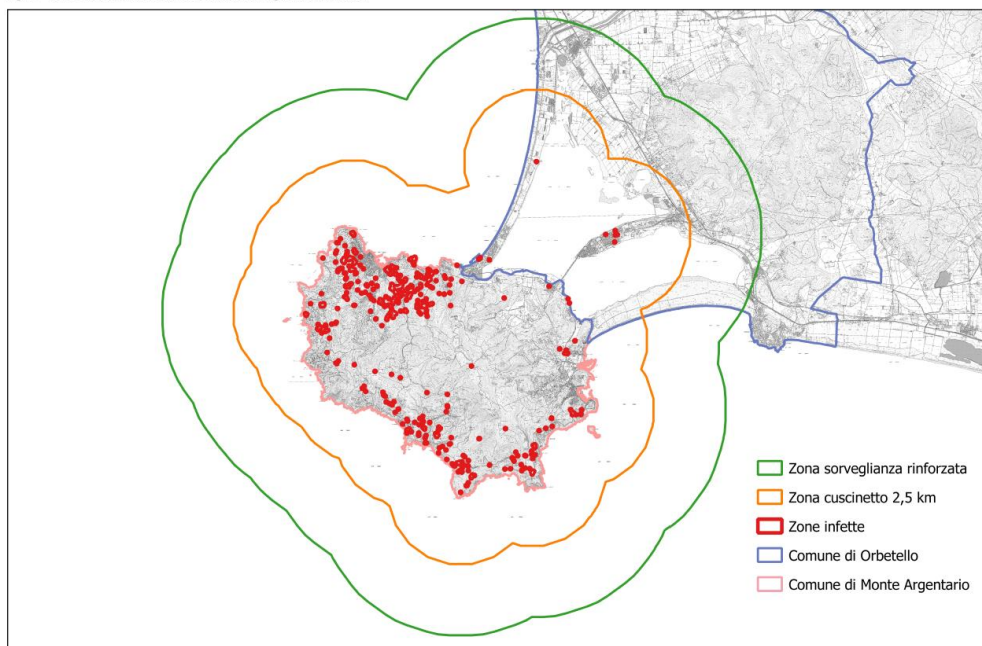

Note: The green delimited area represents a zone of the pest free area where the enhanced surveillance is carried out.

**MAP OF THE DEMARCATED AREA ESTABLISHED IN THE REGION OF LAZIO
(ITALY) – ERADICATION APPROACH**

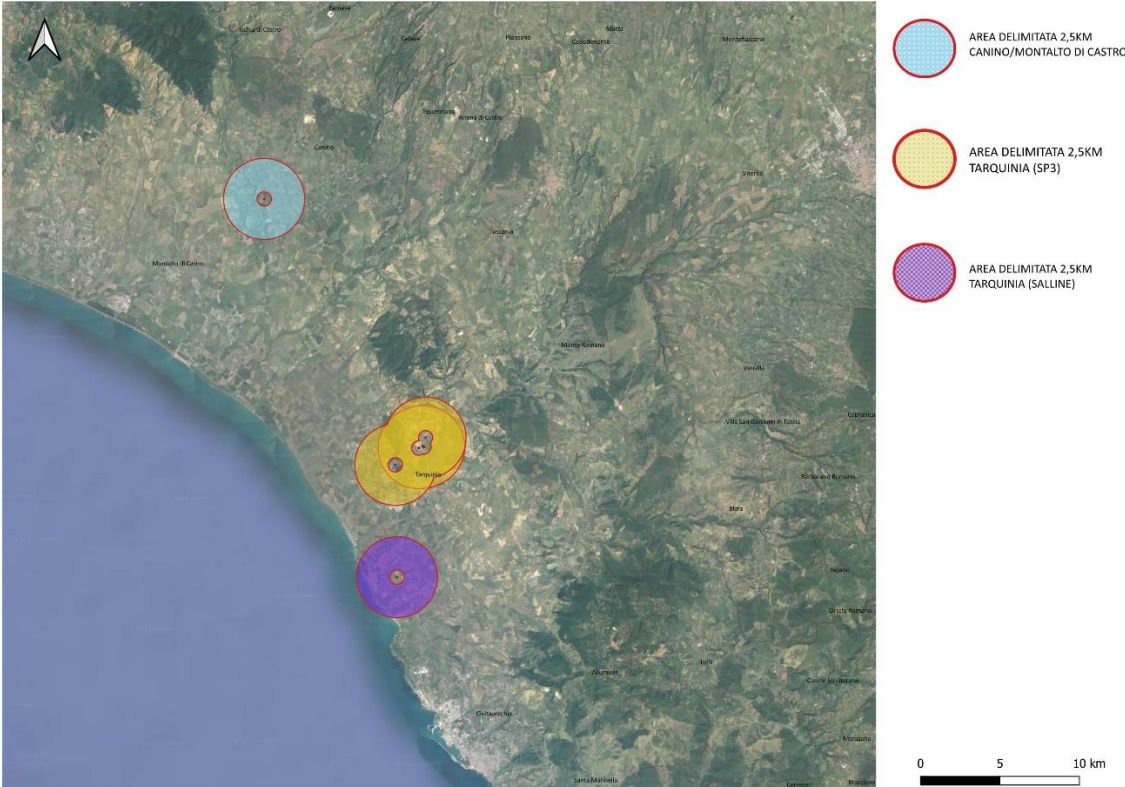

MAP OF THE DEMARCATED AREAS ESTABLISHED IN THE REGION OF APULIA (ITALY)

1. DEMARCATED AREA UNDER ERADICATION

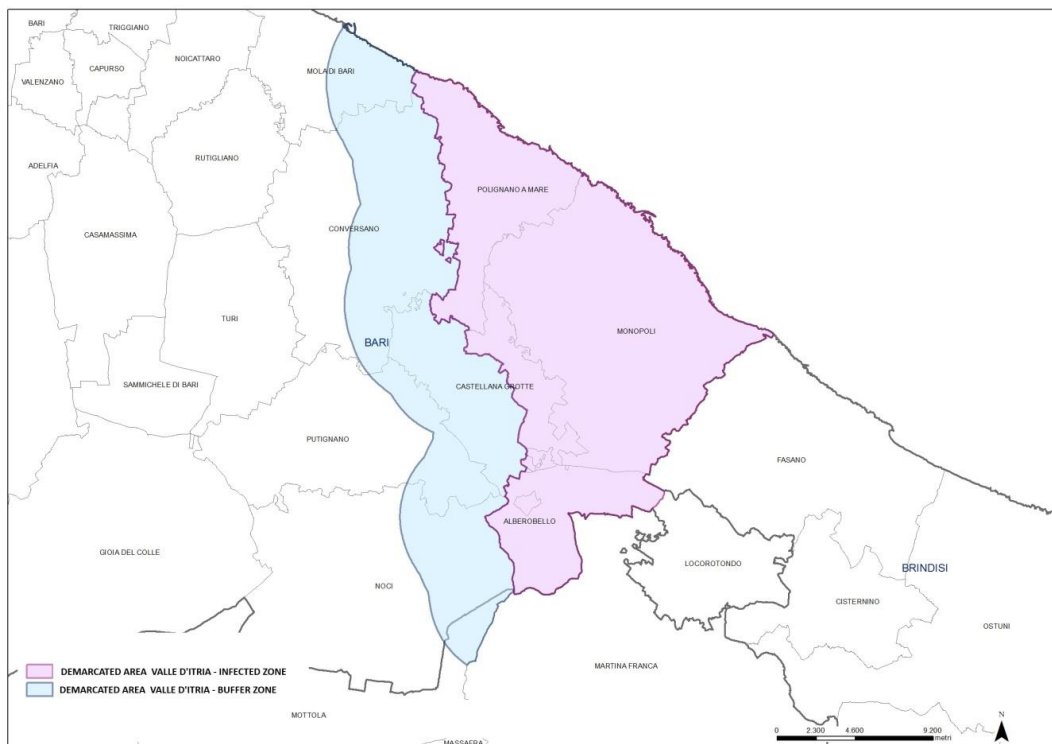

2. DEMARCATED AREA UNDER CONTAINMENT

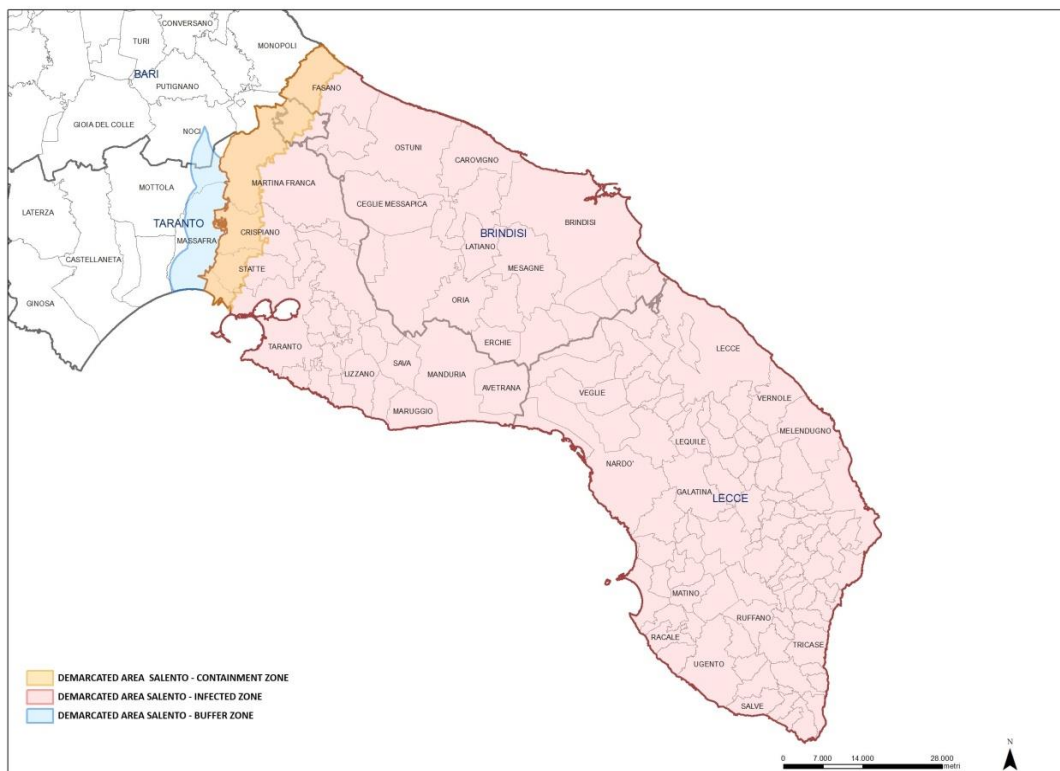

MAP OF THE DEMARCATED AREA ESTABLISHED IN THE METROPOLITAN AREA OF PORTO (PORTUGAL) – ERADICATION APPROACH

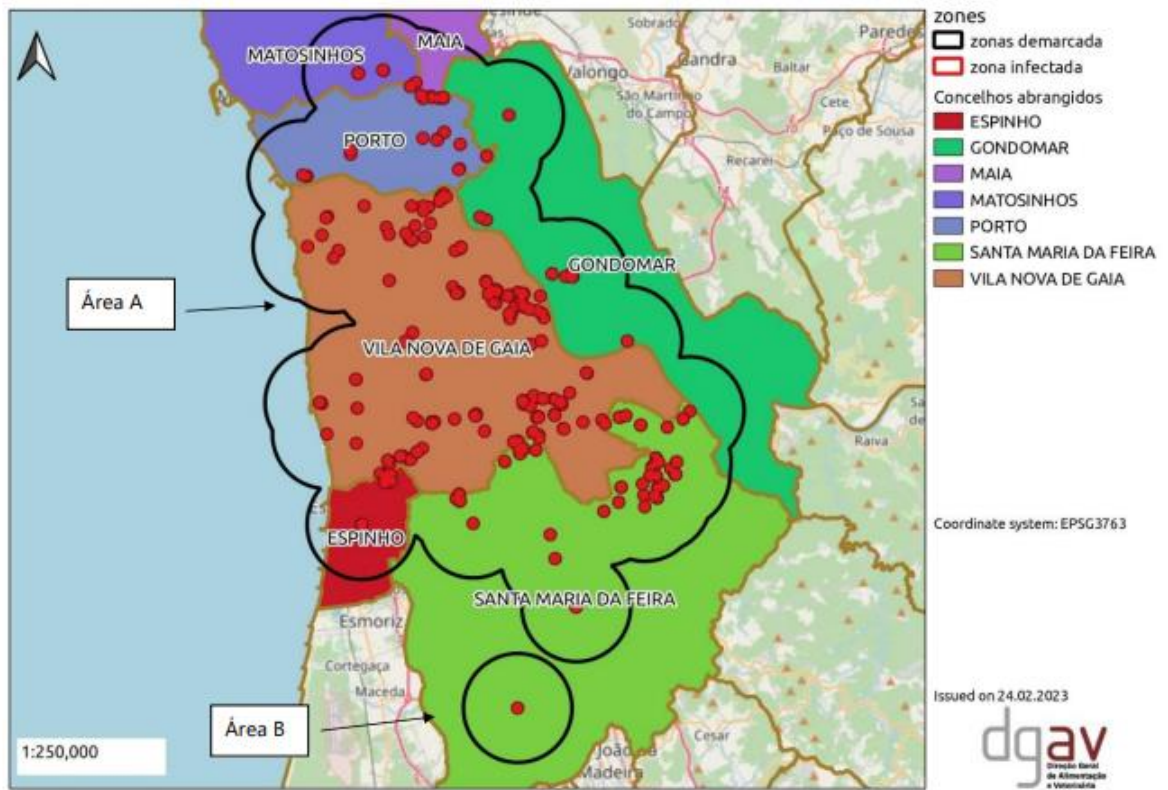

MAP OF THE DEMARCATED AREA ESTABLISHED IN THE METROPOLITAN AREA OF LISBON (PORTUGAL) – ERADICATION APPROACH

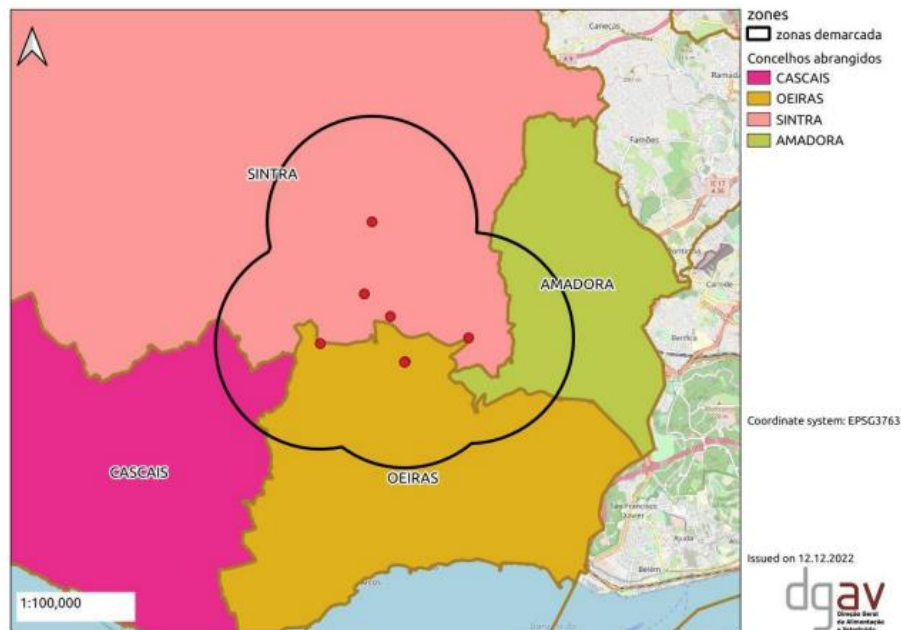

MAP OF THE DEMARCATED AREA ESTABLISHED IN THE REGION ALIJÓ (PORTUGAL) – ERADICATION APPROACH

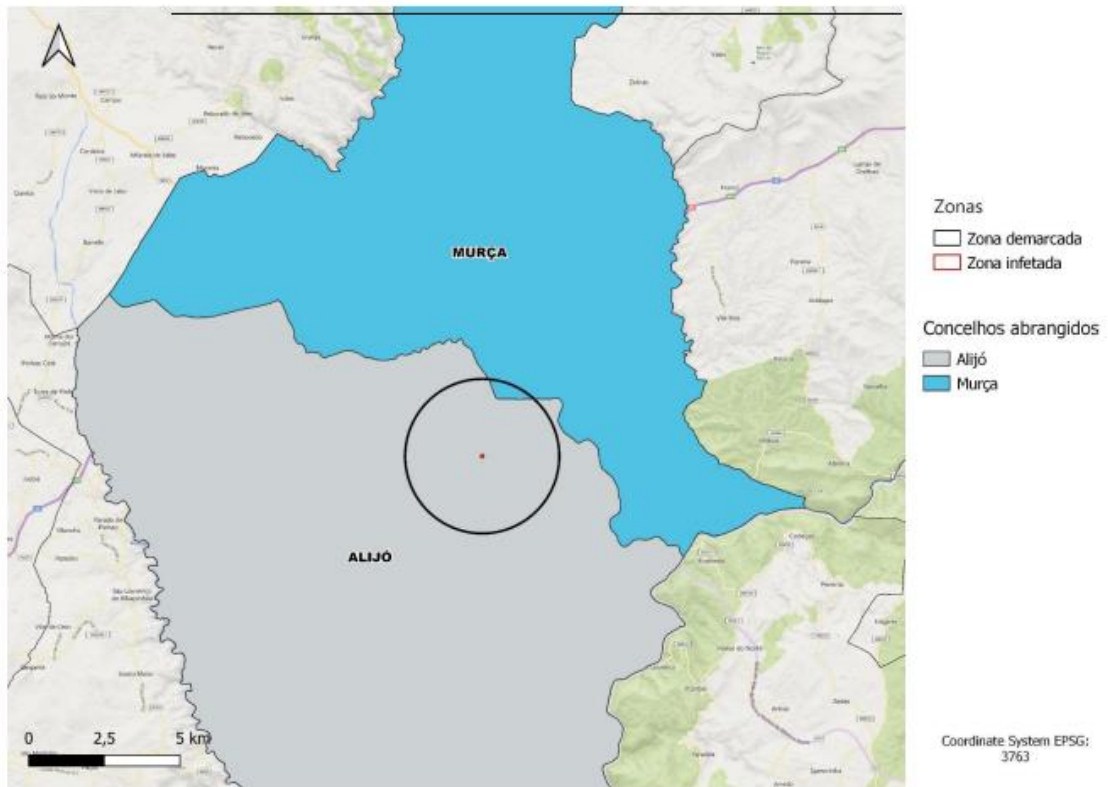

MAP OF THE DEMARCATED AREA ESTABLISHED IN THE REGION BAIÃO (PORTUGAL) – ERADICATION APPROACH

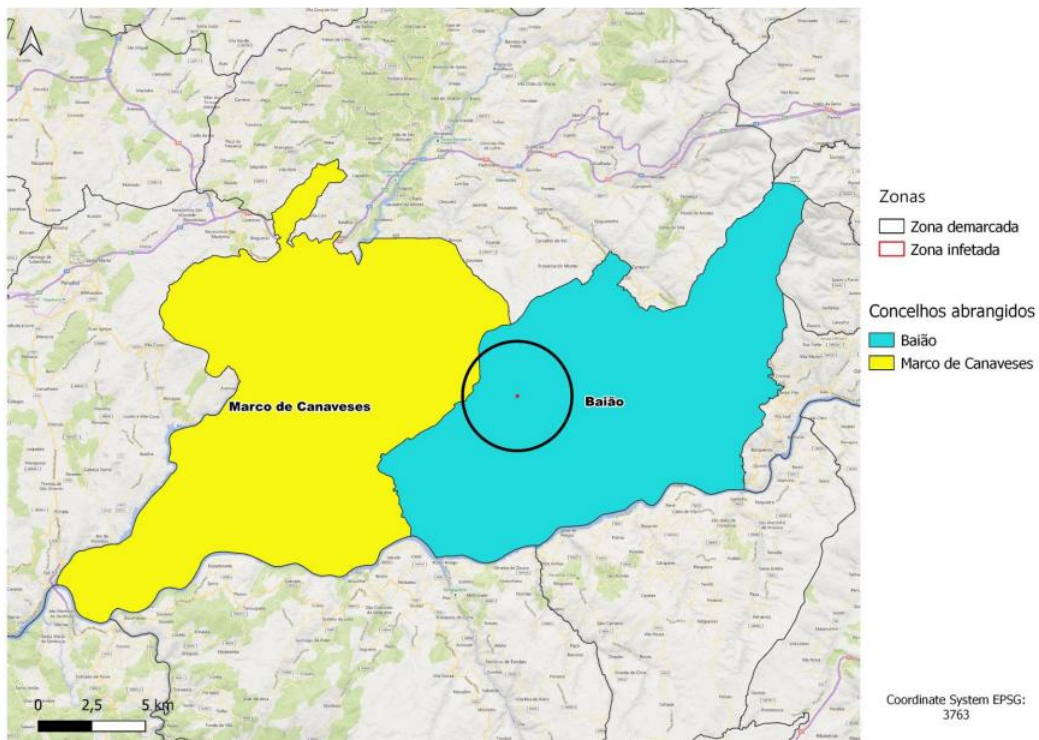

MAP OF THE DEMARCATED AREA ESTABLISHED IN THE REGION BOUGADO (PORTUGAL) – ERADICATION APPROACH

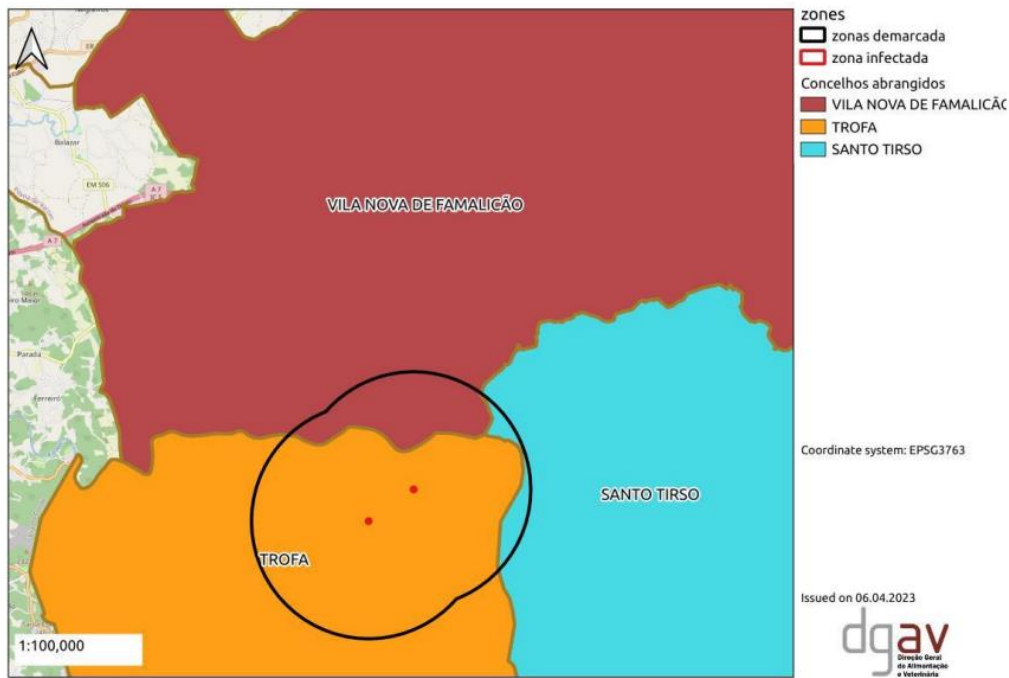

MAP OF THE DEMARCATED AREA ESTABLISHED IN THE REGION MIRANDELA (PORTUGAL) – ERADICATION APPROACH

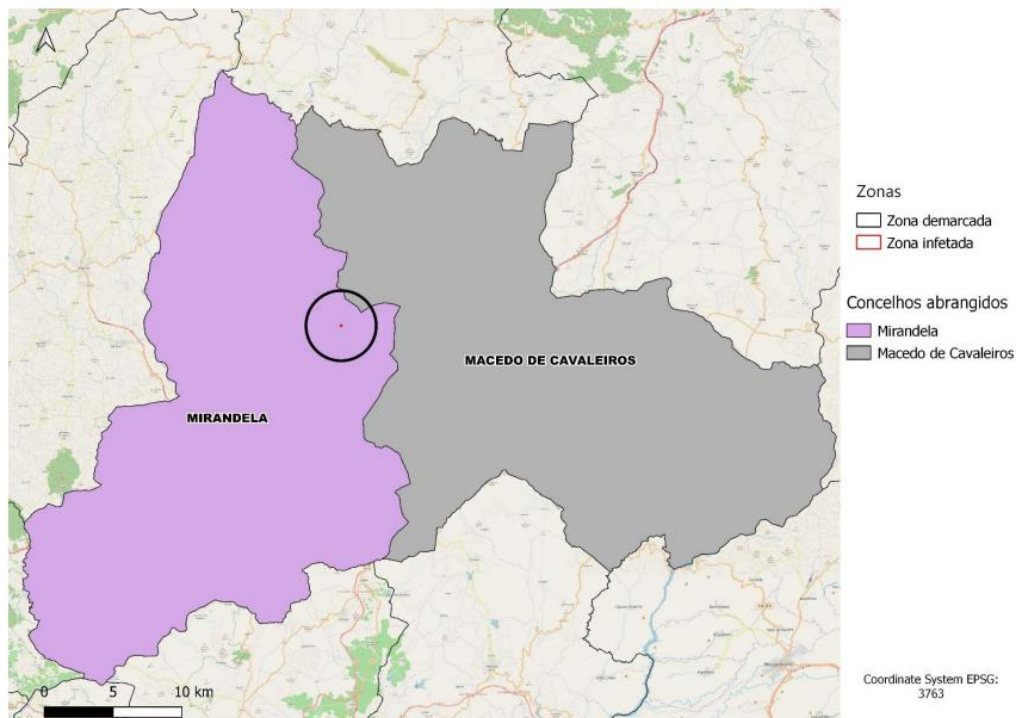

MAP OF THE DEMARCATED AREA ESTABLISHED IN THE REGION MIRANDELA II (PORTUGAL) – ERADICATION APPROACH

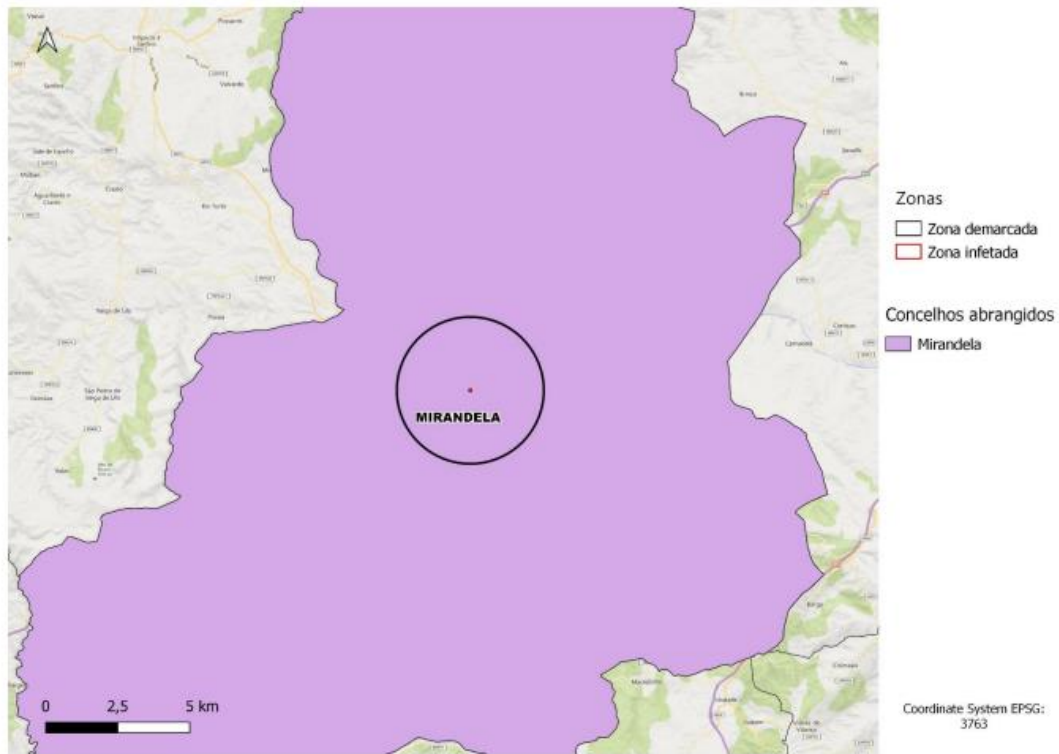

MAP OF THE DEMARCATED AREA ESTABLISHED IN THE REGION SABOROSA (PORTUGAL) – ERADICATION APPROACH

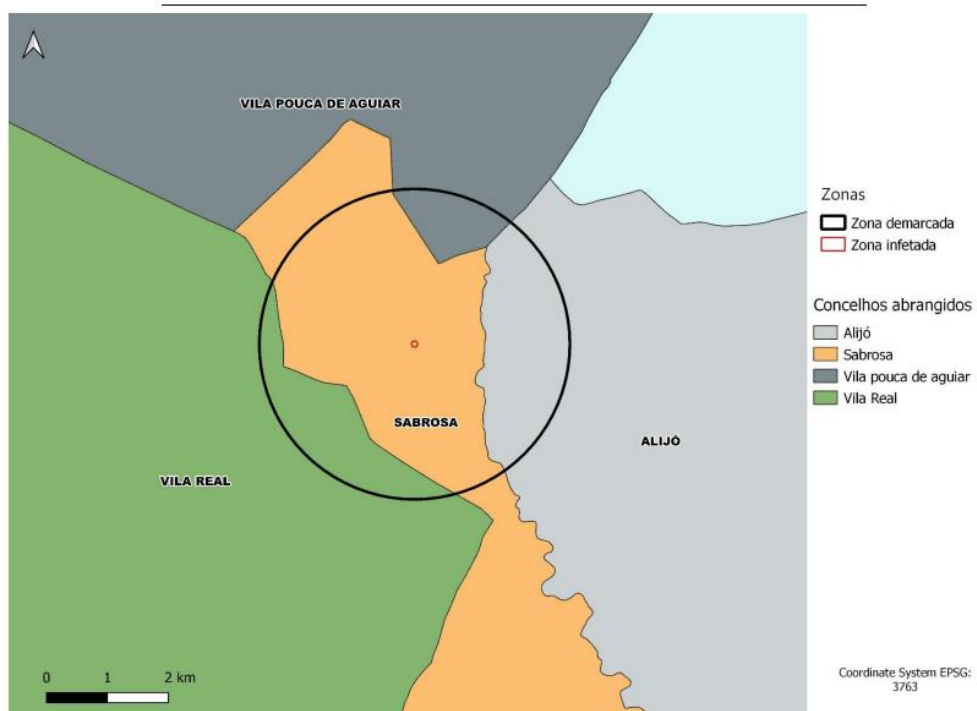

MAP OF THE DEMARCATED AREA ESTABLISHED IN THE REGION CASTELO NOVO (PORTUGAL) – ERADICATION APPROACH

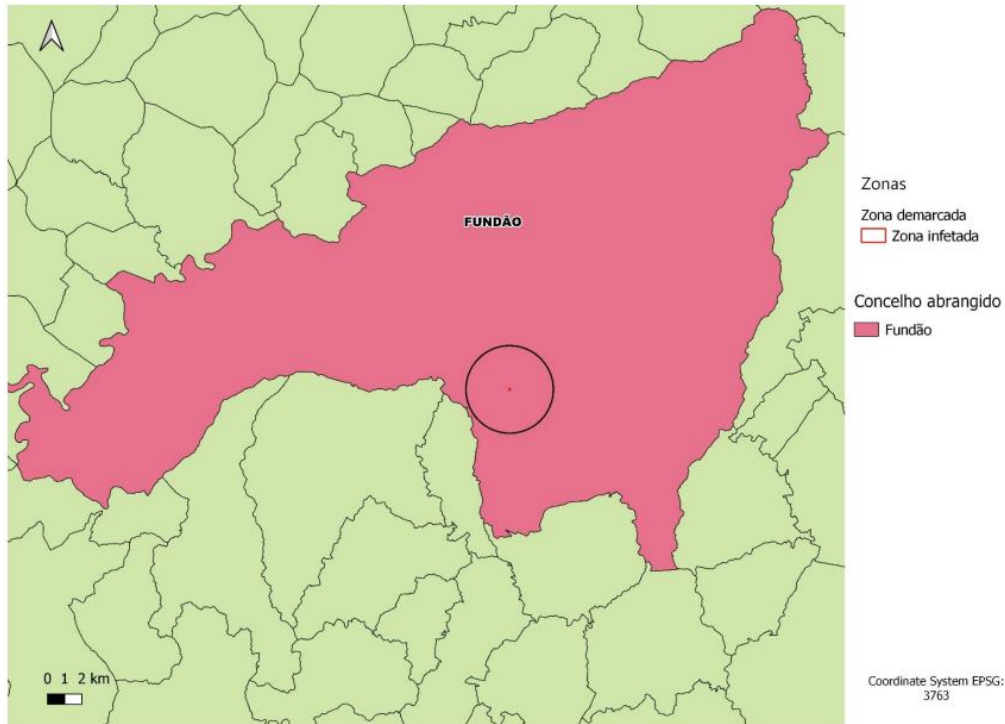

MAP OF THE DEMARCATED AREA ESTABLISHED IN THE REGION COVILHÃ (PORTUGAL) – ERADICATION APPROACH

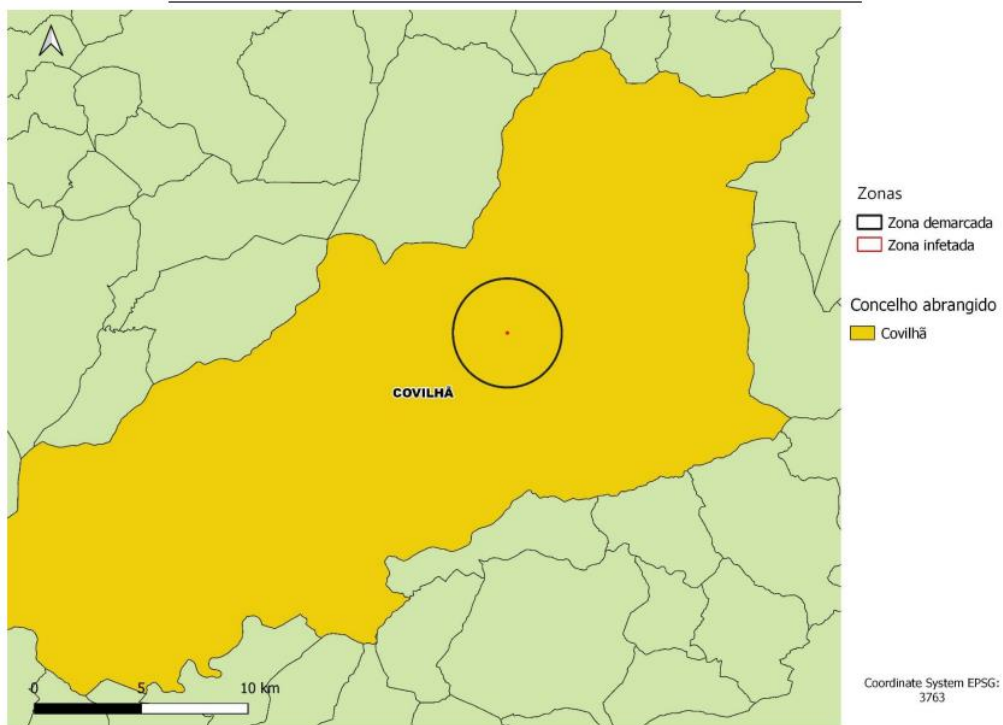

MAP OF THE DEMARCATED AREA ESTABLISHED IN THE REGION FUNDÃO (PORTUGAL) – ERADICATION APPROACH

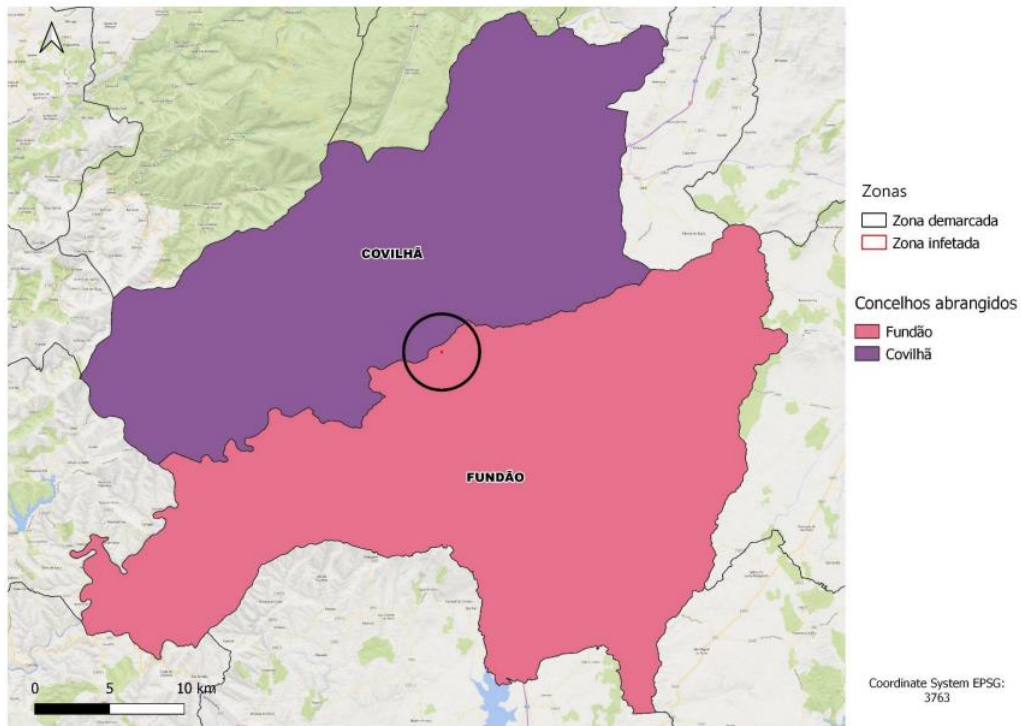

MAP OF THE DEMARCATED AREA ESTABLISHED IN THE REGION GÂNDARAS (PORTUGAL) – ERADICATION APPROACH

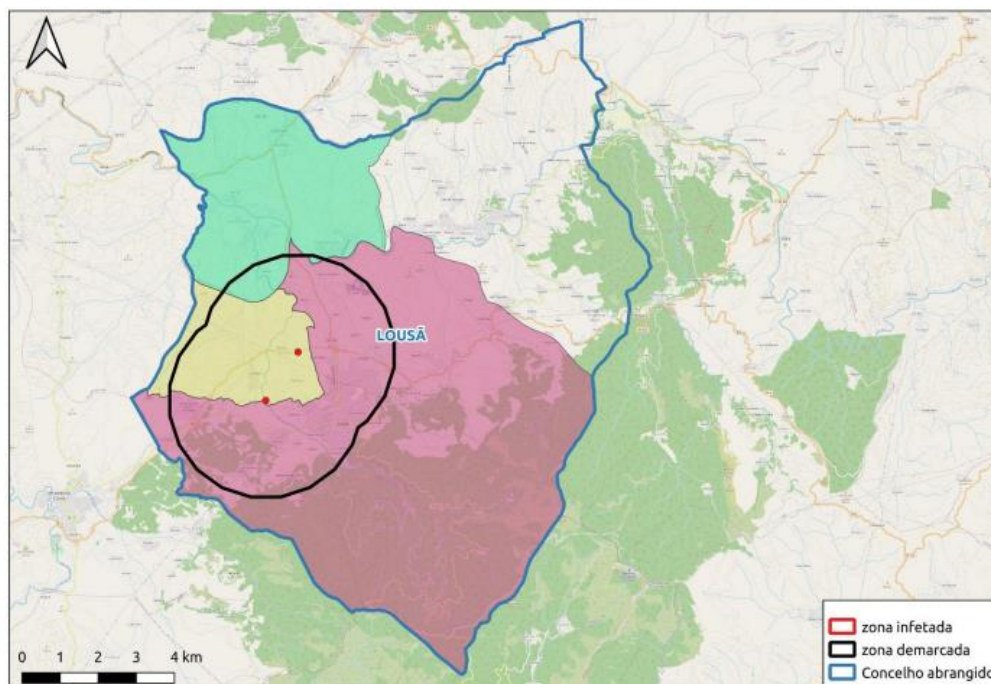

MAP OF THE DEMARCATED AREA ESTABLISHED IN THE REGION MARRAZES (PORTUGAL) – ERADICATION APPROACH

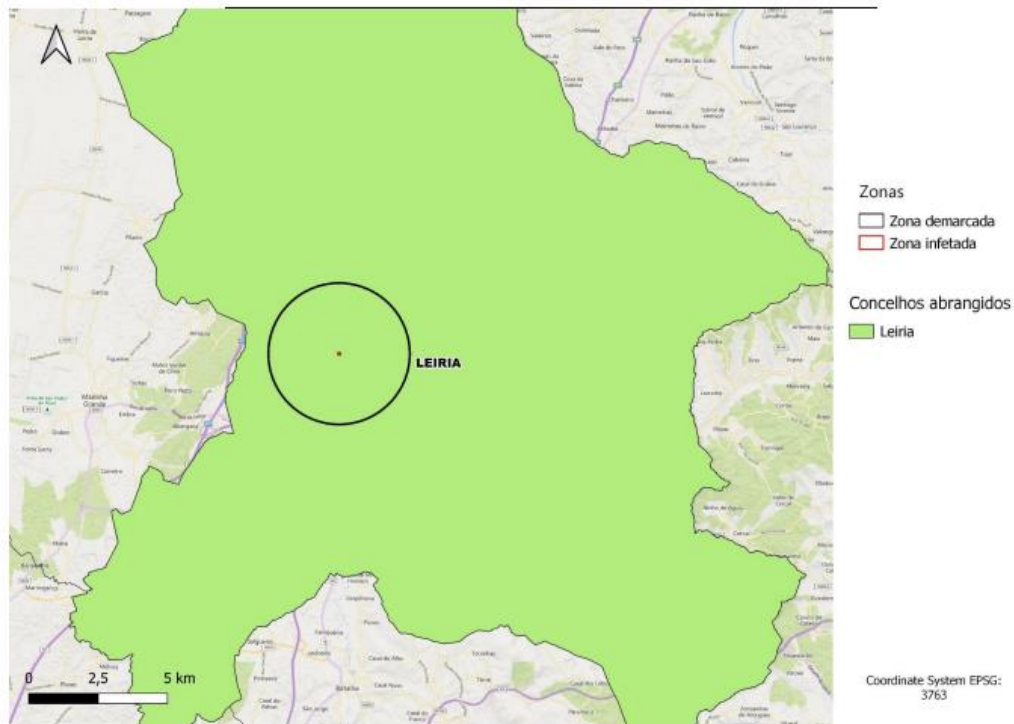

MAP OF THE DEMARCATED AREA ESTABLISHED IN THE REGION MONTE REDONDO (PORTUGAL) – ERADICATION APPROACH

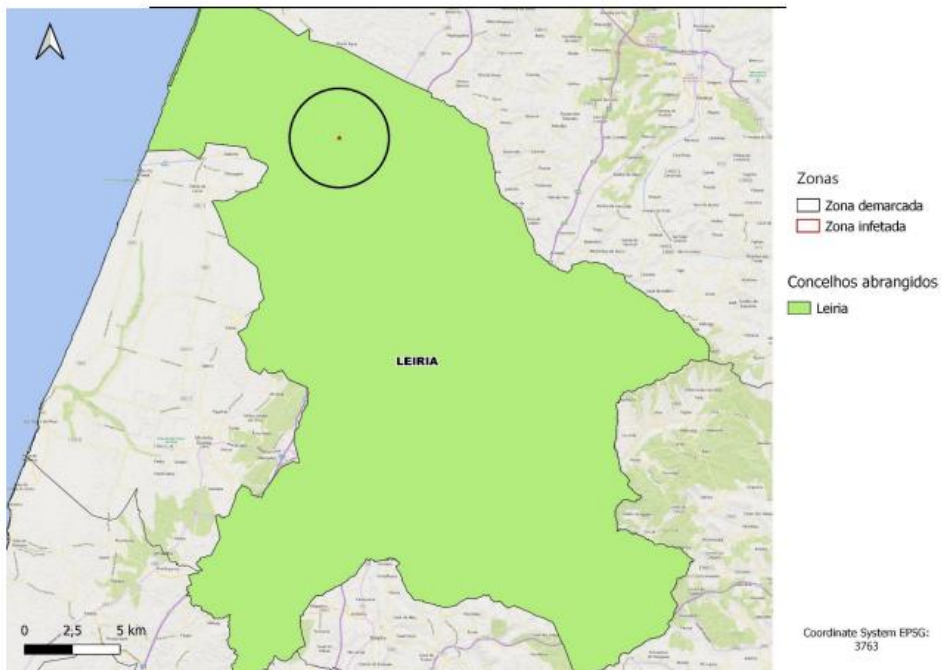

MAP OF THE DEMARCATED AREA ESTABLISHED IN THE REGION PENAMACOR (PORTUGAL) – ERADICATION APPROACH

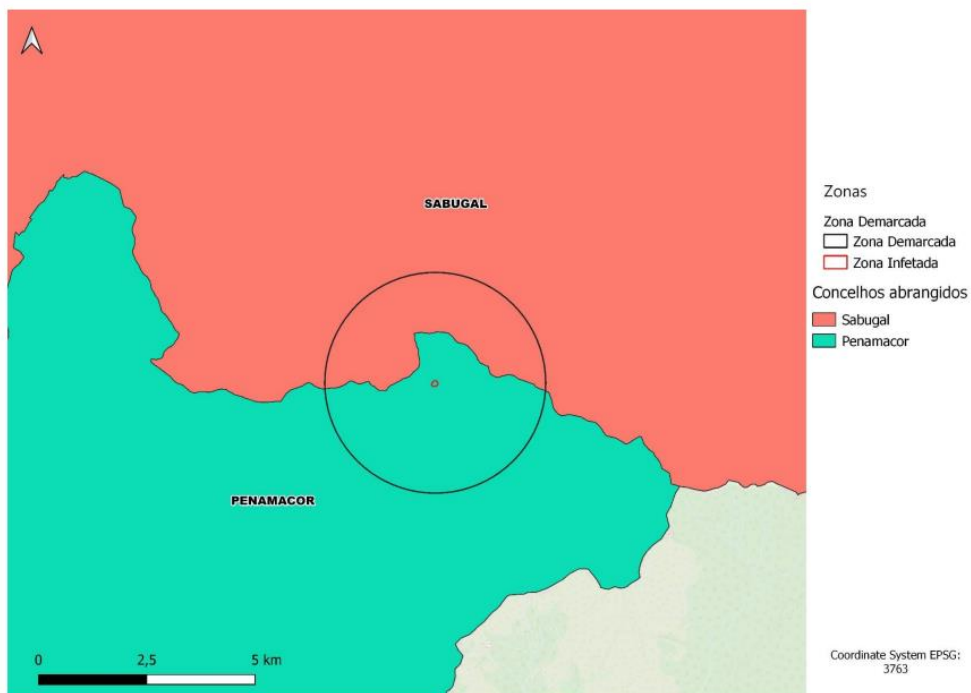

MAP OF THE DEMARCATED AREA ESTABLISHED IN THE REGION PÓVOA DE MIDÕES (PORTUGAL) – ERADICATION APPROACH

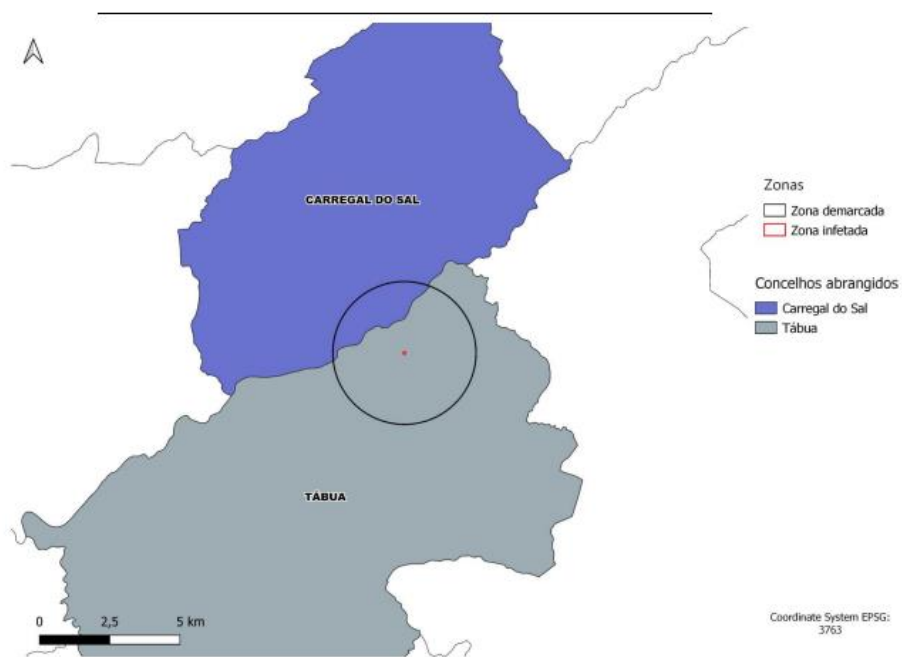

MAP OF THE DEMARCATED AREA ESTABLISHED IN THE REGION COLARES (PORTUGAL) – ERADICATION APPROACH

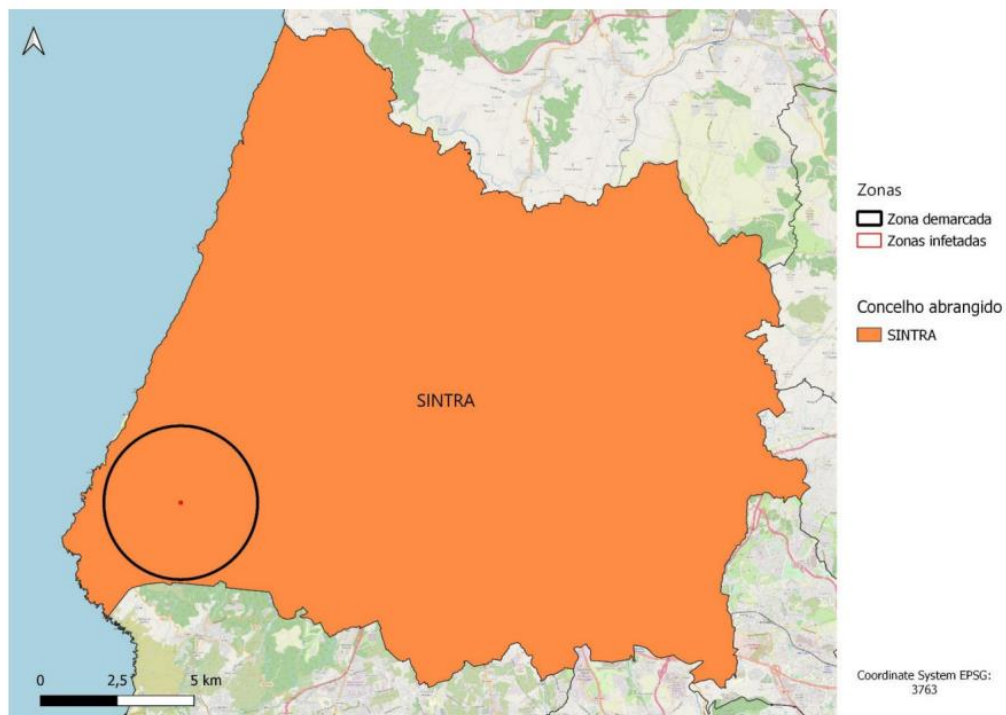

MAP OF THE DEMARCATED AREA ESTABLISHED IN THE REGION PALMELA (PORTUGAL) – ERADICATION APPROACH

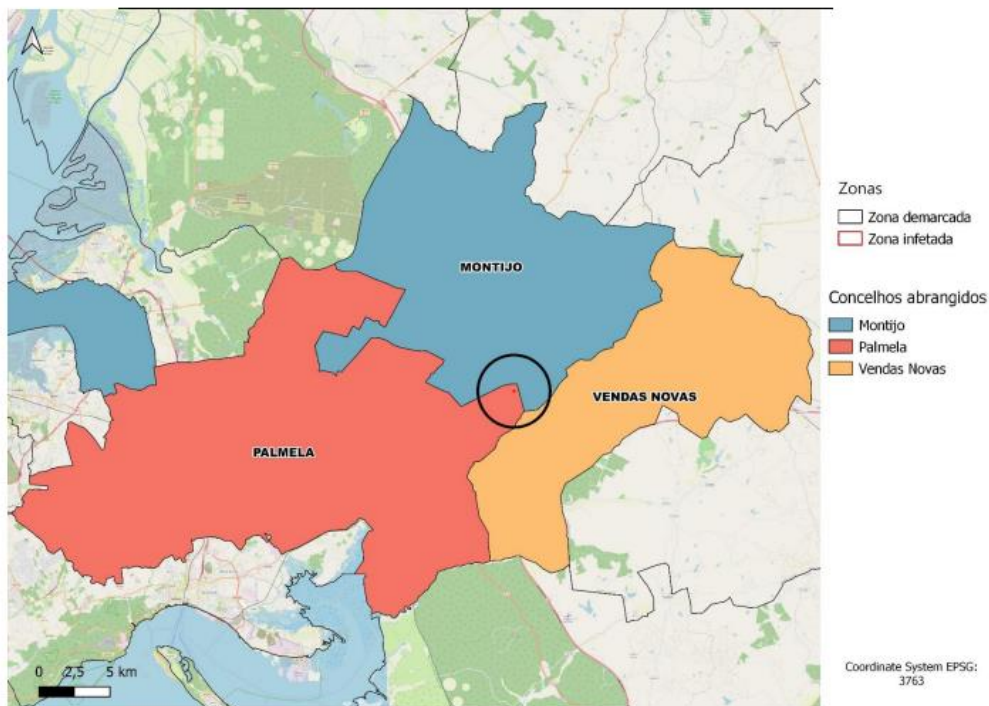

MAP OF THE DEMARCATED AREA ESTABLISHED IN THE WHOLE TERRITORY OF THE AUTONOMOUS COMMUNITY OF BALEARIC ISLANDS (SPAIN) – *CONTAINMENT APPROACH*

ALL THE TERRITORY OF BALEARIC ISLANDS

MAP OF THE DEMARCATED AREA ESTABLISHED IN THE AUTONOMOUS COMMUNITY OF VALENCIA (SPAIN) – *ERADICATION APPROACH*

