



EUROPEAN COMMISSION
DIRECTORATE-GENERAL FOR HEALTH AND FOOD SAFETY

Safety of the Food Chain
Plant health

Brussels, 03 April 2025

List of demarcated areas established in the Union territory for the presence of *Xylella fastidiosa*

- UPDATE 22 -

Please note: the European Commission does not assume any liability resulting from its content. For complete information about the extension of the demarcated areas in the respective Member States, please refer to the website of the Competent Authorities concerned at national level.

Commission européenne/Europese Commissie, 1049 Bruxelles/Brussel, BELGIQUE/BELGIË - Tel. +32 22991111 - Office: F101 06/62

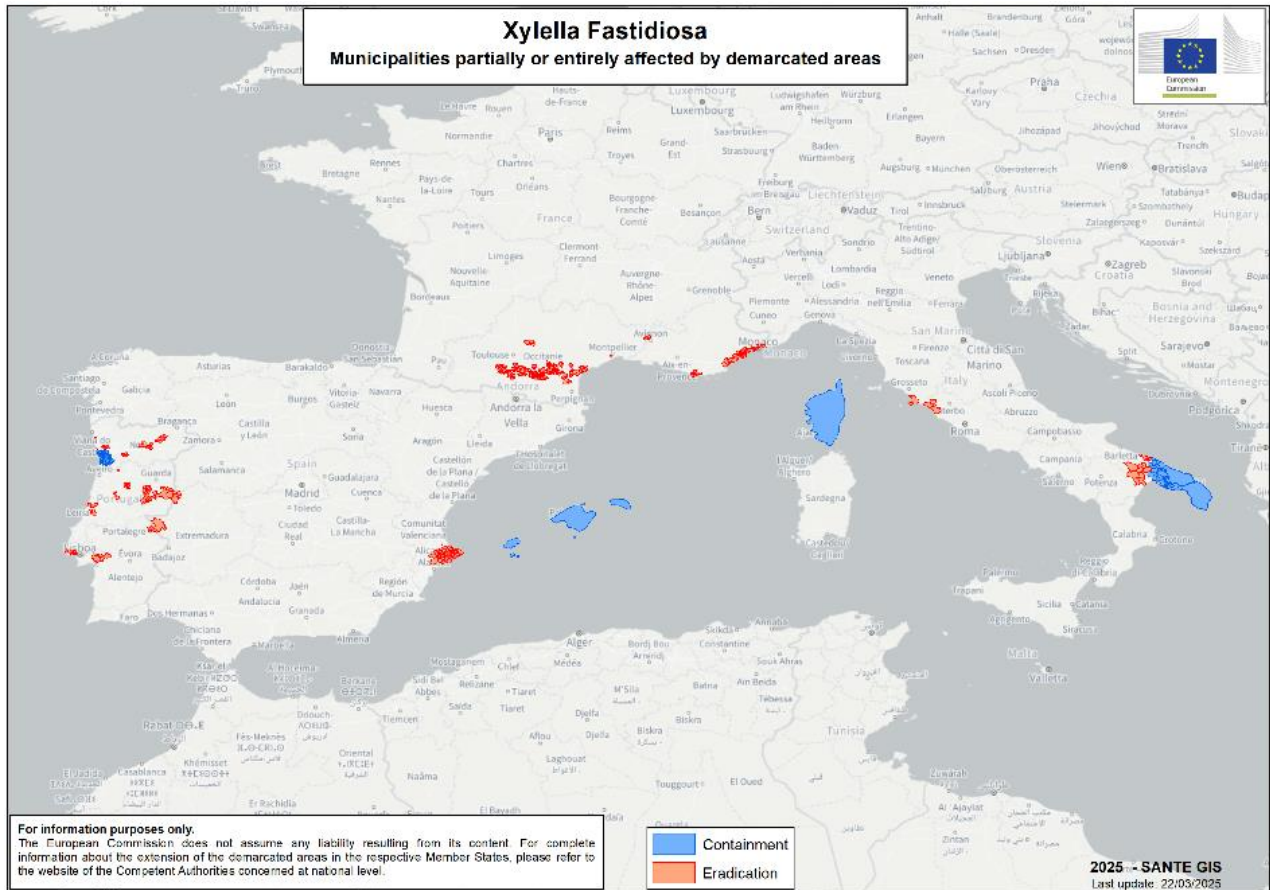

ANNEX I

Municipalities located in France, whose territory partially or entirely falls within a demarcated area established for the presence of *X. fastidiosa* subsp. *multiplex* (eradication approach)

PART A

Municipalities whose territory partially or entirely falls within a demarcated area

REGION OF PROVENCE-ALPES-CÔTE D'AZUR (PACA)

- ANTIBES
- ASPREMONT
- BEAULIEU SUR MER
- BEAUSOLEIL
- BIOT
- CAGNES SUR MER
- CANNES
- CANTARON
- CAP D'AIL
- CASTELLAR
- CHATEAUNEUF-GRASSE
- CHATEAUNEUF-VILLEVIEILLE
- COLOMARS
- DRAP
- EVENOS
- EZE

FALICON
FREJUS
GORBIO
GRASSE
LA COLLE SUR LOUP
LA GARDE
LA GAUDE
LA ROQUETTE-SUR-SIAGNE
LA SEYNE SUR MER
LA TRINITE
LA TURBIE
LE CANNET
MANDELIEU LA NAPOULE
MENTON
MOUANS-SARTOUX
MOUGINS
NICE
OLLIIOULES
OPIO
PEGOMAS
PEILLE
PEILLON
ROQUEBRUNE CAP MARTIN
ROQUEBRUNE SUR ARGENS
ROQUEFORT LES PINS
SAINT-ANDRE-DE-LA-ROCHE
SAINTE-AGNES
SAINTE MAXIME
SAINT-JEAN CAP FERRAT
SAINT-JEANNET
SAINT-LAURENT DU VAR
SAINT-MANDRIER-SUR-MER
SAINT-PAUL DE VENCE
SAINT-RAPHAEL
SANARY-SUR-MER
SIX-FOURS
TANNERON
THEOULES SUR MER
TOULON
TOURETTES-LEVENS
TOURETTES SUR LOUP
VALBONNE
VALLAURIS
VENCE
VILLEFRANCHE SUR MER
VILLENEUVE LOUBET

PRINCIPALITY OF MONACO
MONACO

REGION OF OCCITANIE
DEPARTEMENT ARIEGE
AIGUES-JUNTES
BENAGUES
BRIE

CAMON
CANTE
CARLA-BAYLE
CASTEX
CAZALS-DES-BAYLES
DAUMAZAN-SUR-ARIZE
DURFORT
FORNEX
GABRE
JUSTINIAC
LA BASTIDE-DE-BESPLAS
LA BASTIDE-DE-BOUSIGNAC
LA BASTIDE-DE-LORDAT
LA BASTIDE-DE-SEROU
LA TOUR-DU-CRIEU
LAGARDE
LE CARLARET
LE MAS D'AZIL
LES PUJOLS
LOUBAUT
LUDIES
MALEGOUDE
MAZERES
MERAS
MIREPOIX
MONTAUT
MOULIN-NEUF
PAILHES
PAMIERS
ROUMENGOUX
SABARAT
SAINT-AMADOU
SAINT-QUENTIN-LA-TOUR
SAINT-FELIX-DE-TOURNEGAT
SAINT-JEAN-DU-FALGA
SAINTE-FOI
SAINTE-SUZANNE
SAVERDUNSIEURAS
THOUARS-SUR-ARIZE
TREMOULET
VERNIOLLE

DEPARTEMENT AUDE

AJAC
ALAIGNE
ALAIRAC
ALZONNE
ARAGON
ARZENS
BADENS
BAGES
BAGNOLES
BARBAIRA
BELLEGARDE-DU-RAZES
BELPECH

BELVEZE-DU-RAZES
BERRIAC
BIZANET
BIZE-MINERVOIS
BLOMAC
BOUILHONNAC
BOURIEGE
BOURIGEOLE
BOUTENAC
BRAM
BRUGAIROLLES
CAHUZAC
CAILHAU
CAMBIEURE
CAPENDU
CARCASSONNE
CASTELNAUDARY
CASTELRENG
CAUDEBRONDE
CAUX-ET-SAUZENS
CAVANAC
CAZALRENOUX
CAZILHAC
COMIGNE
CONQUES-SUR-ORBIEL
CORBIERES
COUFFOULENS
COURTAULY
COUSTOUGE
CUXAC CABARDES
DONAZAC
DOUZENS
EMBRES-ET-CASTELMAURE
ESCUEILLEN-ET-SAINT-JUST-DE-BELEGARD
FABREZAN
FAJAC-EN-VAL
FAJAC-LA-RELENQUE,
FANJEAUX
FENDEILLE
FENOUILLET-DU-RAZES
FLEURY
FLOURE
FONTIÈS D'AUDE
FOURNES-CABARDES
GAJA-ET-VILLEDIEU
GAJA-LA-SLEVE
HOUNOUX
JONQUIERES
LA BEZOLE
LA COURTETE
LA DIGNE-D'AMONT
LA DIGNE-D'AVAL
LA TOURETTE CABARDES
LAFAGE
LASTOURS

LAURAGUEL
LAURE-MINERVOIS
LAVALETTE
LES ILHES
LEUCLIGNAIROLLES
LIMOUSIS
LIMOUX
LOUPIA
MAGRIE
MAILHAC
MALRAS
MALVES-EN-MINERVOIS
MALVIES
MARCORIGNAN
MARSEILLETTE
MAS-DES-COURS
MEZERVILLE
MIRAVAL-CABARDES
MIREVAL-LAURAGAIS
MOLANDIER
MONTGRADAIL
MONTHAUT
MONTIRAT
MONTREAL
MONTREDON-DES-CORBIERES
MONZE
MOUX
NARBONNE
NEVIAN
ORNAISONS
ORSANS
PALAJA
PAULIGNE
PENNAUTIER
PEYREFITTE-DU-RAZES
PEYREFITTE-SUR-L'HERS
PLAVILLA
POMY
PREIXAN
RAISSAC-D'AUDE
RIBOUISSE
ROQUETAILLADE-ET-CONILHAC
ROULLENS
ROUTIER
RUSTIQUES
SAINT-ANDRE-DE-ROQUELONGUE
SAINT-BENOIT
SAINT-COUAT-DU-RAZES
SAINT-GAUDERIC
SAINT-JULIEN-DE-BRIOLA
SAINT-LAURENT-DE-LA-CABRERISSE
SAINT-SERNIN
SALLELES-CABARDES
SALLES-D'AUDE
SALSIGNE

SEIGNALENS
SONNAC-SUR-L'HERS
TALAIRAN
TOURNISSAN
TOURREILLES
TRASSANEL
TRÈBES
TREZIER
TUCHAN
VAL-DE-DAGNE
VAL DE LAMBRONNE
VILLALIER
VILLANIERE
VILLARDONNEL
VILLARZEL-CABARDES
VILLAUTOU
VILLEDAIGNE
VILLEDEBERT
VILLEFLOURE
VILLEGY
VILLELONGUE-D'AUDE
VILLEMOUSTAUSOU
VILLENEUVE-LA-COMPTAL
VILLENEUVE-MINERVOIS
VILLESISCLE

DEPARTEMENT GARD

LIRAC
PUJAUT
ROCHEFORT-DU-GARD
ROQUEMAURE
TAVEL

DEPARTEMENT HAUTE-GARONNE

AUTERIVE
AUTERIVE
BALMA
BAX
BOIS-DE-LA-PIERRE
CALMONT
CANENS
CARBONNE
CAZERES
CINTEGABELLE
COULADERE
FLOURENS
GAILLAC-TOULZA
GENSAC-SUR-GARONNE
GIBEL
GOUTEVERNISSE
GRATENS
LABASTIDE-CLERMONT
LAPEYRERE
LATOUR
LAVELANET-DE-COMMINGES

LE FOUSSERET
LE PLAN
MAILHOLAS
MARIGNAC-LASCLARES
MARLIAC
MARQUEFAVE
MAUVAISIN
MONTBERAUD
MONTESQUIEU-VOLVESTRE
POUY-DE-TOUGES
RIEUX-VOLVESTRE
SAINT-CHRISTAUD
SAINT-JULIEN-SUR-GARONNE
SAINT-MICHEL
SALLES-SUR-GARONNE

DEPARTEMENT HERAULT

AGEL
AIGUES-VIVES
CASSAGNOLES
COLOMBIERS
FELINES-MINERVOIS
LA LIVINIERE
LESPIGNAN
NISSAN-LEZ-ENSERUNE
POILHES
SAINT-JEAN-DE-VEDAS
SAUVIAN
VENDRES

DEPARTEMENT TARN

BRENS
GAILLAC
LISLE-SUR-TARN
MONTANS
TECOU

PART B

Municipalities whose territory partially or entirely falls within an infected zone

REGION OF PROVENCE ALPES COTE D'AZUR (PACA)

ANTIBES
BEAULIEU SUR MER
BIOT
CAGNES SUR MER
CANNES
CANTARON
CAP D'AIL
FREJUS
LA GAUDE
LA SEYNE SUR MER
LA TRINITE
LA TURBIE
LE CANNET

MANDELIEU LA NAPOULE
MENTON
MOUANS-SARTOUX
MOUGINS
NICE
OLLIOULES
ROQUEBRUNE CAP MARTIN
ROQUEBRUNE SUR ARGENS
SAINTE-MAXIME
SAINT-LAURENT DU VAR
SAINT-MANDRIER-SUR-MER
SAINT-PAUL-DE-VENCE
SAINT-RAPHAEL
SIX-FOURS-LES-PLAGES
THEOULE SUR MER
TOULON
VALBONNE
VALLAURIS
VENCE
VILLEFRANCHE-SUR-MER
VILLENEUVE LOUBET

REGION OF OCCITANIE

DEPARTEMENT ARIEGE

CASTEX
GABRE
LA BASTIDE-DE-BESPLAS
LAGARDE
LA TOUR-DU-CRIEU
LE CARLARET
LOUBAUT
MALEGOUDE
MAZERES
MERAS
MIREPOIX
PAMIERS
ROUMENGOUX,
SAINTE-FOI

DEPARTEMENT AUDE

AJAC
ALAIGNE
BARBAIRA
BELPECH
BERRIAC
BIZANET
BOUILHONNAC
BOURIEGE
BRAM
CAPENDU
CARCASSONNE
CASTELNAUDARY
CASTELRENG
CAVANAC
COMIGNE

COUFFOULENS
DONAZAC
DOUZENS
EMBRES-ET-CASTELMAURE
ESCUEILLEN-ET-SAINT-JUST-DE-BELENGARD
FENOUILLET-DU-RAZES
FLOURE
FONTIES D'AUDE
HOUNOUX
LA DIGNE-D'AMONT
LAFAGELASTOURS
LAVALETTE
LIGNAIROLLES
LIMOUSIS
LOUPIA
MONTHAUT
MONTIRAT
MONTREAL
MONTREDON-DES-CORBIERES
MONZE
NARBONNE
NEVIAN
ORSANS
PAULIGNE
POMY
RIBOUISSE
ROULLENS
ROUTIER
SAINT-GAUDERIC
SAINT-JULIEN-DE-BRIOLA
SAINT-LAURENT-DE-LA-CABRERISSE
SALLELES-CABARDES
SALSIGNE
TRÈBES
TREZIER
VILLANIERE
VILLARDONNEL
VILLEGY
VILLELONGUE-D'AUDE
VILLENEUVE MINERVOIS

DEPARTEMENT GARD

TAVEL

DEPARTEMENT HAUTE-GARONNE

AUTERIVE
BALMA
CALMONT
CARBONNE
GENSAC-SUR-GARONNE
GRATENS
LATOUR
MARLIAC
MONTESQUIEU-VOLVESTRE
RIEUX-VOLVESTRE

SAINT-CHRISTAUD

DEPARTEMENT HERAULT

AGEL

FELINES-MINERVOIS

LESPIGNAN,

NISSAN-LEZ-ENSERUNE

SAINT-JEAN-DE-VEDAS

VENDRES

DEPARTEMENT TARN

BRENS

GAILLAC

MONTANS

ANNEX II

Municipalities located in some parts of France, whose territory entirely falls within the demarcated area established for the presence of *X. fastidiosa* subsp. *multiplex* (containment approach)

PART A

Municipalities whose territory entirely falls within the demarcated area

REGION OF CORSICA

Entire territory

PART B

Municipalities whose territory entirely falls within the infected zone

REGION OF CORSICA

Entire territory

ANNEX III

Municipalities located in Italy, whose territory partially or entirely falls within a demarcated area established for the presence of *X. fastidiosa* subsp. *multiplex* (eradication approach)

PART A

Municipalities whose territory partially or entirely falls within a demarcated area

REGION OF TUSCANY

MONTE ARGENTARIO

ORBETELLO

REGION OF LAZIO

CANINO

MONTALTO DI CASTRO

TARQUINIA

REGION OF APULIA

ACQUAVIVA DELLE FONTI

ALTAMURA

BARI

CAPURSO

CASSANO DELLE MURGE

GINOSA
GIOIA DEL COLLE
LATERZA
NOICATTARO
SANTERAMO IN COLLE
TRIGGIANO
VALENZANO

REGION OF BASILICATA
MATERA
MONTECAGLIOSO

PART B

Municipalities whose territory partially or entirely falls within the infected zone

REGION OF TUSCANY
MONTE ARGENTARIO
ORBETELLO

REGION OF LAZIO
CANINO
TARQUINIA

REGION OF APULIA
ALTAMURA
BARI
CAPURSO
CASSANO DELLE MURGE
GINOSA
NOICATTARO
SANTERAMO IN COLLE
TRIGGIANO

ANNEX IV

Municipalities located in Italy, whose territory partially or entirely falls within a demarcated area established for the presence of *X. fastidiosa* subsp. *pauca* (eradication approach)

PART A

Municipalities whose territory partially or entirely falls within a demarcated area

REGION OF APULIA
BARI
NOICATTARO
TRIGGIANO

PART B

Municipalities whose territory entirely falls within the infected zone

REGION OF APULIA
BARI
TRIGGIANO

ANNEX V

Municipalities located in Italy, whose territory partially or entirely falls within the demarcated area established for the presence of *X. fastidiosa* subsp. *pauca* (containment approach)

PART A

Municipalities whose territory partially or entirely falls within the demarcated area

REGION OF APULIA

ENTIRE PROVINCE OF BRINDISI (ALL MUNICIPALITIES)

ENTIRE PROVINCE OF LECCE (ALL MUNICIPALITIES)

ALBEROBELLO

AVETRANA

CAROSINO

CASTELLANA GROTTA

CONVERSANO

CRISPIANO

FAGGIANO

FRAGAGNANO

GROTTAGLIE

LEPORANO

LIZZANO

LOCOROTONDO

MANDURIA

MARTINA FRANCA

MARUGGIO

MASSAFRA

MOLA DI BARI

MONOPOLI

MONTEIASI

MONTEMESOLA

MONTEPARANO

MOTTOLA

NOCI

POLIGNANO A MARE

PULSANO

PUTIGNANO

ROCCAFORZATA

SAN GIORGIO IONICO

SAN MARZANO DI SAN GIUSEPPE

SAVA

STATTE

TARANTO

TORRICELLA

TURI

PART B

Municipalities whose territory partially or entirely falls within the infected zone

REGION OF APULIA

ENTIRE PROVINCE OF BRINDISI (ALL MUNICIPALITIES)

ENTIRE PROVINCE OF LECCE (ALL MUNICIPALITIES)

ALBEROBELLO

AVETRANA

CAROSINO

CASTELLANA GROTTA
CRISPIANO
FAGGIANO
FRAGAGNANO
GROTTAGLIE
LEPORANO
LIZZANO
LOCOROTONDO
MANDURIA
MARTINA FRANCA
MARUGGIO
MASSAFRA
MONOPOLI
MONTEIASI
MONTEMESOLA
MONTEPARANO
POLIGNANO A MARE
PULSANO
PUTIGNANO
ROCCAFORZATA
SAN GIORGIO IONICO
SAN MARZANO DI SAN GIUSEPPE
SAVA
STATTE
TARANTO
TORRICELLA

ANNEX VI

Municipalities located in Italy, whose territory partially or entirely falls within a demarcated area established for the presence of *X. fastidiosa* subsp. *fastidiosa* (eradication approach)

PART A

Municipalities whose territory partially or entirely falls within a demarcated area

REGION OF APULIA

BARI
CAPURSO
CELLAMARE
NOICATTARO
TRIGGIANO
VALENZANO

PART B

Municipalities whose territory partially or entirely falls within the infected zone

REGION OF APULIA

BARI
CAPURSO
NOICATTARO
TRIGGIANO

ANNEX VII

Parishes located in Portugal, whose territory partially or entirely falls within a demarcated area established for the presence of *X. fastidiosa* subsp. *multiplex* and subsp. *fastidiosa* (eradication approach)

PART A

Parishes whose territory partially or entirely falls within a demarcated area

REGION NORTH

CAMPELO E OVIL

GOVE

GRILLO

SANTA CRUZ DO DOURO E SÃO TOMÉ DE COVELAS

SOALHÃES

VALADARES

REGION CENTER

CANDOSA

CARREGAL DO SAL

COIMBRÃO

COVAS E VILA NOVA DE OLIVEIRINHA

GUIA, ILHA E MATA MOURISCA

MIDÕES

MONTE REDONDO E CARREIRA

OLIVEIRA DO CONDE

PARADA

PENAMACOR

PÓVOA DE MIDÕES

TÁBUA

TRÊS POVOS

VALE DE PRAZERES E MATA DA RAINHA

PART B

Parishes whose territory partially or entirely falls within the infected zone

REGION NORTH

CAMPELO E OVIL

REGION CENTER

MONTE REDONDO E CARREIRA

PENAMACOR

PÓVOA DE MIDÕES

TRÊS POVOS

ANNEX VIII

Parishes located in Portugal, whose territory partially or entirely falls within a demarcated area established for the presence of *X. fastidiosa* subsp. *fastidiosa* (eradication approach)

PART A

Parishes whose territory partially or entirely falls within a demarcated area

REGION NORTH

CARLÃO E AMIEIRO
NOURA E PALHEIROS
PEGARINHOS
PÓPULO E RIBALONGA
SANTA EUGÉNIA
VILA CHÃ

REGION CENTER

ALCAIDE
ALCARIA
ALCONGOSTA
ALPEDRINHA
BOIDOBRA
CANTAR-GALO E VILA DO CARVALHO
CASTELO NOVO
CORTES DO MEIO
COVILHÃ E CANHOSO
DOMINGUIZO
FERRO
FÓIOS
FUNDÃO, VALVERDE, DONAS, ALDEIA DE JOANES E ALDEIA NOVA DO CABO
LOURIÇAL DO CAMPO
MALCATA
MANTEIGAS (SÃO PEDRO)
NINHO DO AÇOR E SOBRAL DO CAMPO
PENAMACOR
PESO E VALES DO RIO
PÓVOA DE ATALAIA E ATALAIA DO CAMPO
QUADRAZAIS
SABUGAL E ALDEIA DE SANTO ANTÓNIO
SÃO VICENTE DA BEIRA
SOALHEIRA
SOUTO DA CASA
TEIXOSO E SARZEDO
TELHADO
TORTOSENDO
VALE DE ESPINHO
VALE DE PRAZERES E MATA DA RAINHA
VERDELHOS

REGION OF METROPOLITAN AREA OF LISBON

AGUALVA E MIRA-SINTRA
ÁGUAS LIVRES
ALFRAGIDE
BARCARENA
CACÉM E SÃO MARCOS

CARNAXIDE E QUEIJAS
MASSAMÁ E MONTE ABRAÃO
MINA DE ÁGUA
PORTO SALVO
QUELUZ E BELAS
RIO DE MOURO
SÃO DOMINGOS DE RANA
VENTEIRA

REGION ALENTEJO
REGUENGO E SÃO JULIÃO
RIBEIRA DE NISA E CARREIRAS
SANTA MARIA DE MARVÃO
SÃO SALVADOR DA ARAMENHA
SÉ E SÃO LOURENÇO

PART B

Parishes whose territory partially or entirely falls within the infected zone

REGION NORTH
PEGARINHOS

REGION CENTER
ALCARIA
ALPEDRINHA
BOIDOBRA
CANTAR-GALO E VILA DO CARVALHO
CASTELO NOVO
COVILHÃ E CANHOSO
DOMINGUIZO
MALCATA
NINHO DO AÇOR E SOBRAL DO CAMPO
PENAMACOR
PESO E VALES DO RIO
QUADRAZAIS
SÃO VICENTE DA BEIRA
TORTOSENDO

REGION OF METROPOLITAN AREA OF LISBON
AGUALVA E MIRA-SINTRA
BARCARENA
CACÉM E SÃO MARCOS
MASSAMÁ E MONTE ABRAÃO
QUELUZ E BELAS

REGION ALENTEJO
REGUENGO E SÃO JULIÃO
SANTA MARIA DE MARVÃO
SÃO SALVADOR DA ARAMENHA

ANNEX IX

Parishes located in Portugal, whose territory partially or entirely falls within a demarcated area established for the presence of *X. fastidiosa* subsp. *multiplex* (eradication approach)

PART A

Parishes whose territory partially or entirely falls within a demarcated area

REGION NORTH

AREIAS, SEQUEIRÓ, LAMA E PALMEIRA
BOUGADO (SÃO MARTINHO E SANTIAGO)
COVELAS
LOUSADO
MONTE CÓRDOVA
RIBEIRÃO
SANTO TIRSO, COUTO (SANTA CRISTINA E SÃO MIGUEL) E BURGÃES

REGION CENTER

AMOR

FOZ DE AROUCE E CASAL DE ERMIO
GÂNDARAS
LEIRIA, POUSOS, BARREIRA E CORTES
LOUSÃ E VILARINHO
MARRAZES E BAROSA
PARCEIROS E AZOIA
REGUEIRA DE PONTES

REGION LISBON AND TAGUS VALLEY

COLARES
SINTRA (SANTA MARIA E SÃO MIGUEL, SÃO MARTINHO E SÃO PEDRO DE PENAFERRIM)

PART B

Parishes whose territory partially or entirely falls within the infected zone

REGION NORTH

BOUGADO (SÃO MARTINHO E SANTIAGO)
SANTO TIRSO, COUTO (S. CRISTINA E S. MIGUEL) E BURGÃES

REGION CENTER

GÂNDARAS
MARRAZES E BAROSA

REGION LISBON AND TAGUS VALLEY

COLARES

ANNEX X

Parishes located in Portugal, whose territory partially or entirely falls within a demarcated area established for the presence of *X. fastidiosa* (eradication approach)

PART A

Parishes whose territory partially or entirely falls within a demarcated area

REGION NORTH

ALA E VILARINHO DO MONTE
ALVITES
AVANTOS E ROMEU
CABANELAS
CARVALHAIS
MASCARENHAS
MIRANDELA
MÚRIAS
SÃO TOMÉ DO CASTELO E JUSTES
SUÇÃES
TORRE DO PINHÃO
VILA VERDE
VREIA DE JALES

PART B

Parishes whose territory partially or entirely falls within the infected zone

REGION NORTH

ALVITES
MIRANDELA
TORRE DO PINHÃO

ANNEX XI

Parishes located in Portugal, whose territory partially or entirely falls within a demarcated area established for the presence of *X. fastidiosa* subsp. *multiplex* and subsp. *fastidiosa* (containment approach)

PART A

Parishes whose territory partially or entirely falls within a demarcated area

REGION OF METROPOLITAN AREA OF PORTO

ÁGUAS SANTAS
AGUIAR DE SOUSA
ALDOAR, FOZ DO DOURO E NEVOGILDE
ALFENA
ANTA E GUETIM
ARCOZELO
ARGONCILHE
ARRIFANA
AVINTES
BAGUIM DO MONTE (RIO TINTO)

BONFIM
CALDAS DE SÃO JORGE E DE PIGEIROS
CAMPANHÃ
CAMPO E SOBRADO
CANEDO, VALE E VILA MAIOR
CANELAS
CANIDELLO
CEDOFEITA, ILDEFONSO, SÉ, MIRAGAIA, NICOLAU, VITÓRIA
CESAR
CIDADE DA MAIA
CORTEGAÇA
CUSTÓIAS, LEÇA DO BALIO E GUIFÕES
ERMESINDE
ESCAPÃES
ESCARIZ
ESMORIZ
ESPINHO
FAJÕES
FÂNZERES E SÃO PEDRO DA COVA
FERMEDO
FIÃES
FOLGOSA
FORNOS
FOZ DO SOUSA E COVELO
GONDOMAR (SÃO COSME), VALBOM E JOVIM
GRIJÓ E SERMONDE
GULPILHARES E VALADARES
LOBÃO, GIÃO, LOUREDO E GUISANDE
LOMBA
LORDELO DO OURO E MASSARELOS
LOUROSA
MACIEIRA DE SARNES
MADALENA
MAFAMUDE E VILAR DO PARAÍSO
MATOSINHOS E LEÇA DA PALMEIRA
MELRES E MEDAS
MILHEIRÓS
MILHEIRÓS DE POIARES
MOREIRA
MOZELOS
NOGUEIRA DA REGEDOURA
NOGUEIRA E SILVA ESCURA
OLIVEIRA DO DOURO
PAÇOS DE BRANDÃO
PARAMOS
PARANHOS
PEDROSO E SEIXEZELO
PEDROUÇOS
PERAFITA, LAVRA E SANTA CRUZ DO BISPO
RAIVA, PEDORIDO E PARAÍSO
RAMALDE
RECAREI
RIO MEÃO
RIO TINTO
ROMARIZ

SANDIM, OLIVAL, LEVER E CRESTUMA
SANGUEDO
SANTA MARIA DA FEIRA, TRAVANCA, SANFINS E ESPARGO
SANTA MARIA DE LAMAS
SANTA MARINHA E SÃO PEDRO DA AFURADA
SÃO FÉLIX DA MARINHA
SÃO JOÃO DA MADEIRA
SÃO JOÃO DE VER
SÃO MAMEDE DE INFESTA E SENHORA DA HORA
SÃO MIGUEL DO MATO
SÃO PAIO DE OLEIROS
SÃO PEDRO FINS
SERZEDO E PEROSINHO
SILVALDE
SOBREIRA
VALONGO
VILAR DE ANDORINHO

PART B

Parishes whose territory partially or entirely falls within the infected zone

REGION OF METROPOLITAN AREA OF PORTO

ALDOAR, FOZ DO DOURO E NEVOGILDE
ANTA E GUETIM
ARCOZELO
ARGONCILHE
AVINTES
BAGUIM DO MONTE (RIO TINTO)
BONFIM
CALDAS DE SÃO JORGE E DE PIGEIROS
CAMPANHÃ
CANEDO, VALE E VILA MAIOR
CANELAS
CANIDELO
CEDOFEITA, ILDEFONSO, SÉ, MIRAGAIA, NICOLAU, VITÓRIA
CUSTÓIAS, LEÇA DO BALIO E GUIFÕES
ESPINHO
FÂNZERES E SÃO PEDRO DA COVA
FIÃES
FOZ DO SOUSA E COVELO
GONDOMAR (SÃO COSME), VALBOM E JOVIM
GRIJÓ E SERMONDE
GULPILHARES E VALADARES
LOBÃO, GIÃO, LOUREDO E GUISANDE
LORDELO DO OURO E MASSARELOS
LOUROSA
MADALENA
MAFAMUDE E VILAR DO PARAÍSO
MELRES E MEDAS
MOZELOS
NOGUEIRA DA REGEDOURA
OLIVEIRA DO DOURO
PARANHOS
PEDROSO E SEIXEZELO

PEDROUÇOS
RAMALDE
RIO TINTO
SANDIM, OLIVAL, LEVER E CRESTUMA
SANGUEDO
SANTA MARIA DE LAMAS
SANTA MARINHA E SÃO PEDRO DA AFURADA
SÃO FÉLIX DA MARINHA
SÃO JOÃO DE VER
SÃO MAMEDE DE INFESTA E SENHORA DA HORA
SÃO PAIO DE OLEIROS
SERZEDO E PEROSINHO
SILVALDE
VILAR DE ANDORINHO

ANNEX XII

Municipalities located in Spain, whose territory partially or entirely falls within a demarcated area established for the presence of *X. fastidiosa* subsp. *multiplex* (eradication approach)

PART A

Municipalities whose territory partially or entirely falls within a demarcated area

AUTONOMOUS COMMUNITY OF VALENCIA

ADOR
ALCALALÍ
ALCOCER DE PLANES
ALCOY
ALCOLEJA
ALMUDAINA
ALTEA
BALONES
BENASAU
BENIARBEIG
BENIARDÁ
BENIARRÉS
BENIDOLEIG
BENIDORM
BENIFALLIM
BENIFATO
BENIGEMBLA
BENILLOBA
BENILLUP
BENIMANTELL
BENIMARFULL
BENIMASSOT
BENIMELI
BENISSA
BOLULLA
CALLOSA D'EN SARRIÀ
CALP
CASTELL DE CASTELLS
COCENTAINA

CONFRIDES
DÉNIA
EL CASTELL DE GUADALEST
EL POBLE NOU DE BENITATXELL
EL RÀFOL D'ALMÚNIA
EL VERGER
ELS POBLETS
FACHECA
FAMORCA
FINESTRAT
GATA DE GORGOS
GORGA
LA FONT D'EN CARRÒS
LA NUCIA
LA TORRE DE LES MAÇANES
LA VALL D'ALCALÀ
LA VALL DE LAGUAR
LA VALL D'EBO
L'ALFÀS DEL PI
L'ALQUERIA D'ASNAR
L'ATZÚBIA
L'ORXA
LLÍBER
MILLENA
MURLA
MURO DE ALCOY
OLIVA
ONDARA
ORBA
ORXETA
PARCENT
PEDREGUER
PEGO
PENÀGUILA
PLANES
POLOP
POTRIES
QUATRETONDETA
RELLEU
SAGRA
SANET Y NEGRALS
SELLA
SENIJA
TÀRBENA
TEULADA
TOLLOS
TORMOS
VALL DE GALLINERA
VILLALONGA
VILLAJYOSA
XÀBIA
XALÓ
XIXONA

PART B

Municipalities whose territory partially or entirely falls within an infected zone

AUTONOMOUS COMMUNITY OF VALENCIA

ALCALALÍ
ALCOLEJA
ALMUDAINA
ALTEA
BALONES
BENASAU
BENIARBEIG
BENIARDÁ
BENIDOLEIG
BENIDORM
BENIFALLIM
BENIFATO
BENIGEMBLA
BENILLOBA
BENILLUP
BENIMANTELL
BENIMARFULL
BENIMASSOT
BENIMELI
BENISSA
BOLULLA
CALLOSA D'EN SARRIÀ
CALP
CASTELL DE CASTELLS
COCENTAINA
CONFRIDES
DÉNIA
EL CASTELL DE GUADALEST
EL POBLE NOU DE BENITATXELL
EL RÀFOL D'ALMÚNIA
EL VERGER
FACHECA
FAMORCA
FINESTRAT
GATA DE GORGOS
GORGA
L'ALFÀS DEL PI
L'ATZÚBIA
LA NUCIA
LA TORRE DE LES MAÇANES
LA VALL D'ALCALÀ
LA VALL DE LAGUAR
LA VALL D'ELBO
LLÍBER
L'ORXA
MILLENA
MURLA
ONDARA
ORBA
PARCENT
PEDREGUER

PEGO
PENÀGUILA
PLANES
POLOP
QUATRETONDETA
RELLEU
SAGRA
SANET Y NEGRALS
SELLA
SENIJA
TÀRBENA
TEULADA
TOLLOS
TORMOS
VALL DE GALLINERA
VILLALONGA
XÀBIA
XALÓ

ANNEX XIII

Municipalities located in Spain, whose territory partially or entirely falls within a demarcated area established for the presence of *X. fastidiosa* subsp. *fastidiosa* (eradication approach)

PART A

Municipalities whose territory partially or entirely falls within a demarcated area

AUTONOMOUS COMMUNITY OF EXTREMADURA – GATA COUNTY

ACEBO
CILLEROS
ELJAS
HOYOS
PERALES DEL PUERTO
SAN MARTÍN DE TREVEJO
VALVERDE DEL FRESNO
VILLAMIEL

**AUTONOMOUS COMMUNITY OF EXTREMADURA – VALENCIA DE ALCÁNTARA
VALENCIA DE ALCÁNTARA**

PART B

Municipalities whose territory partially or entirely falls within an infected zone

AUTONOMOUS COMMUNITY OF EXTREMADURA – GATA COUNTY

ELJAS
HOYOS
SAN MARTÍN DE TREVEJO
VALVERDE DEL FRESNO
VILLAMIEL

**AUTONOMOUS COMMUNITY OF EXTREMADURA – VALENCIA DE ALCÁNTARA
VALENCIA DE ALCÁNTARA**

ANNEX XIV

Municipalities located in Spain, whose territory entirely falls within the demarcated area established for the presence of *X. fastidiosa* (containment approach)

PART A

Municipalities whose territory entirely falls within the demarcated area

AUTONOMOUS COMMUNITY OF BALEARIC ISLANDS

Entire territory

PART B

Municipalities whose territory entirely falls within the infected zone

AUTONOMOUS COMMUNITY OF BALEARIC ISLANDS

Entire territory

MAP OF THE DEMARCATED AREA ESTABLISHED IN THE WHOLE REGION OF CORSICA (FRANCE) - CONTAINMENT APPROACH

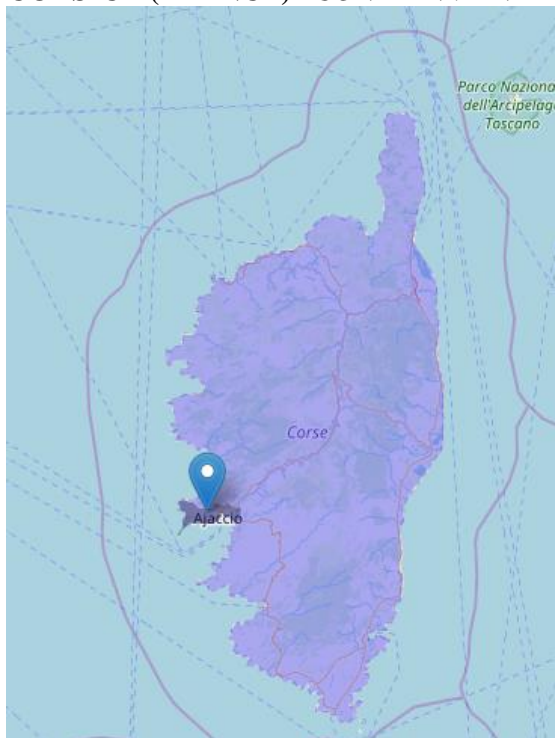

MAP OF THE DEMARCATED AREAS ESTABLISHED IN THE REGION OF PROVENCE-ALPES-CÔTE D'AZUR (FRANCE) - ERADICATION APPROACH

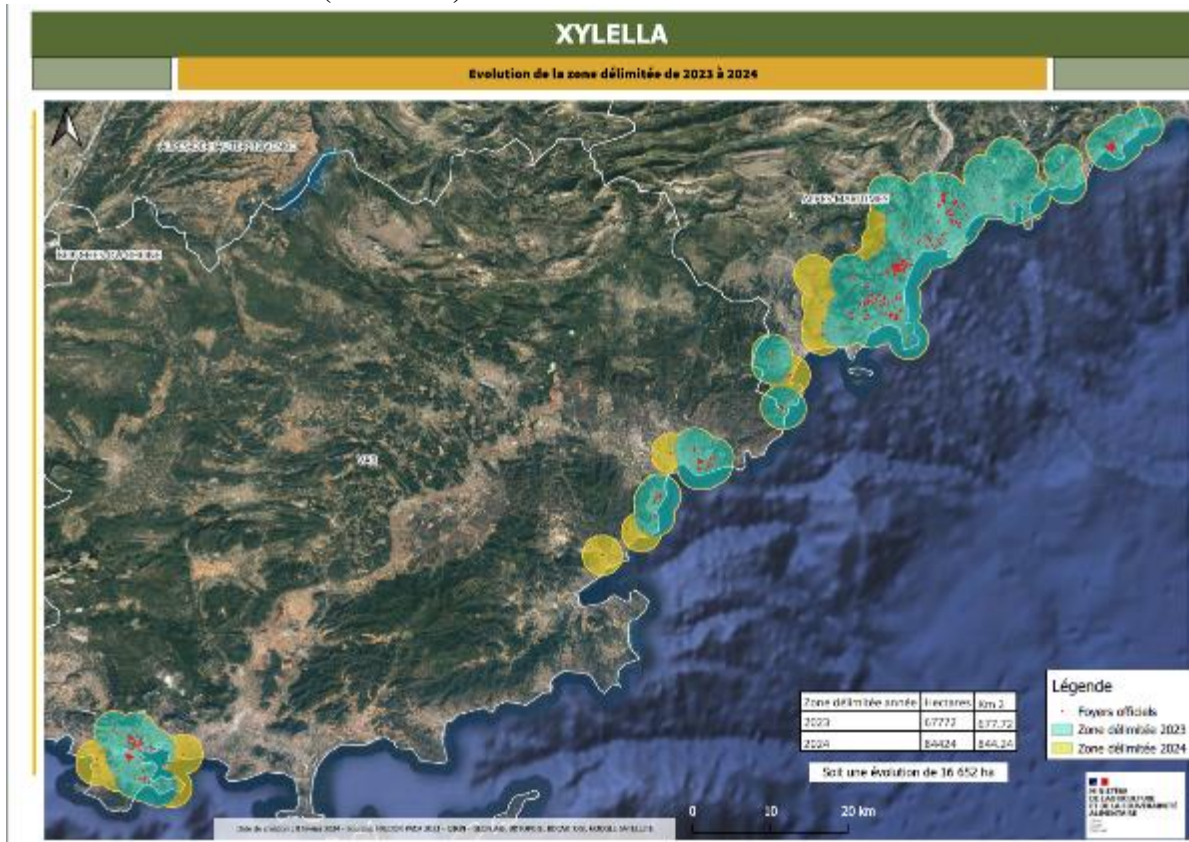

MAP OF THE DEMARCATED AREAS ESTABLISHED IN THE REGION OF OCCITANIE (FRANCE) – ERADICATION APPROACH

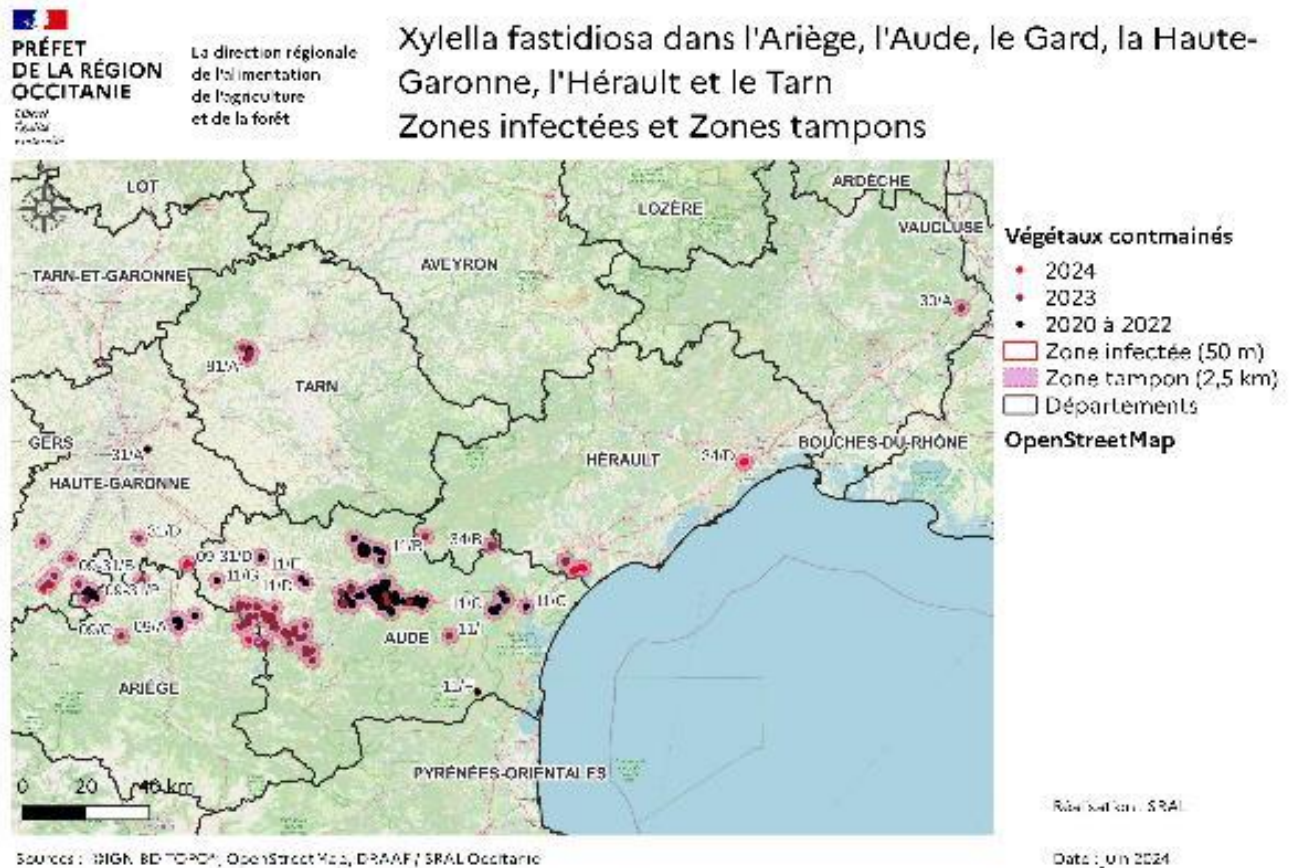

MAP OF THE DEMARCATED AREA ESTABLISHED IN THE REGION OF TUSCANY (ITALY) – ERADICATION APPROACH



Note: The green delimited area represents a zone of the pest free area where the enhanced surveillance is carried out.

Allegato A - Delimitazione delle zone infette, della zona cuscinetto e della zona di sorveglianza rinforzata per *Xylella fastidiosa* (Wells et al.)

Fig. 1 - Zone infette, zona cuscinetto e zona sorveglianza rinforzata

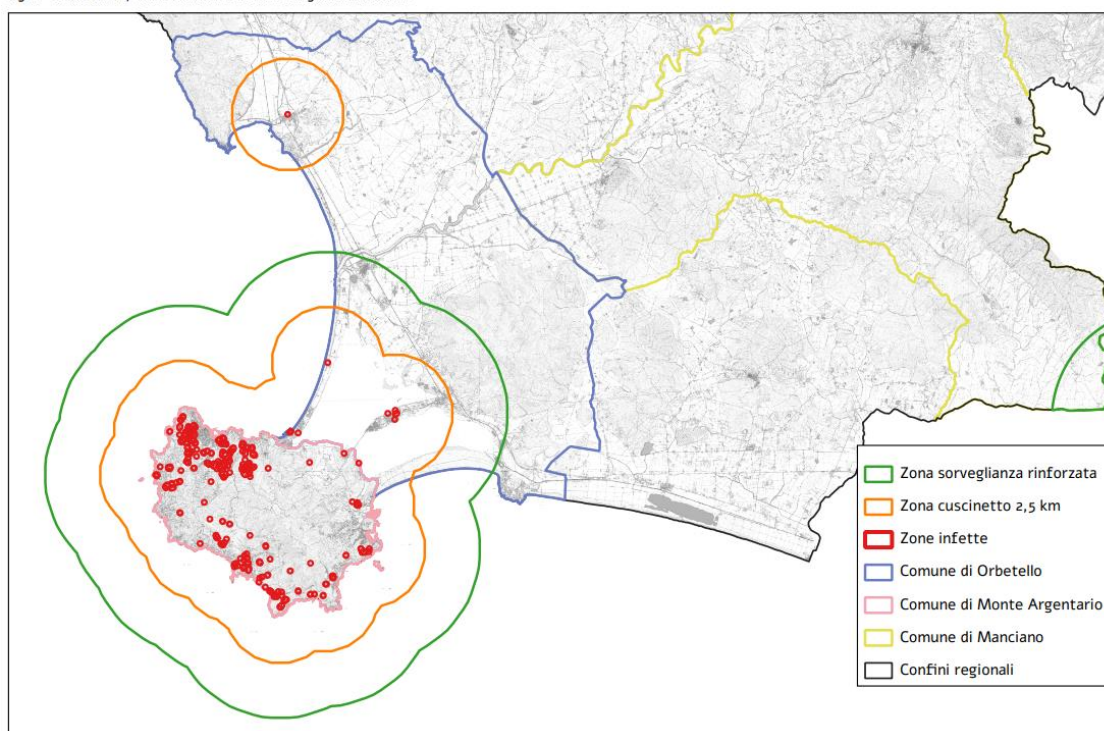

MAP OF THE DEMARCATED AREA ESTABLISHED IN THE REGION OF LAZIO (ITALY) – ERADICATION APPROACH

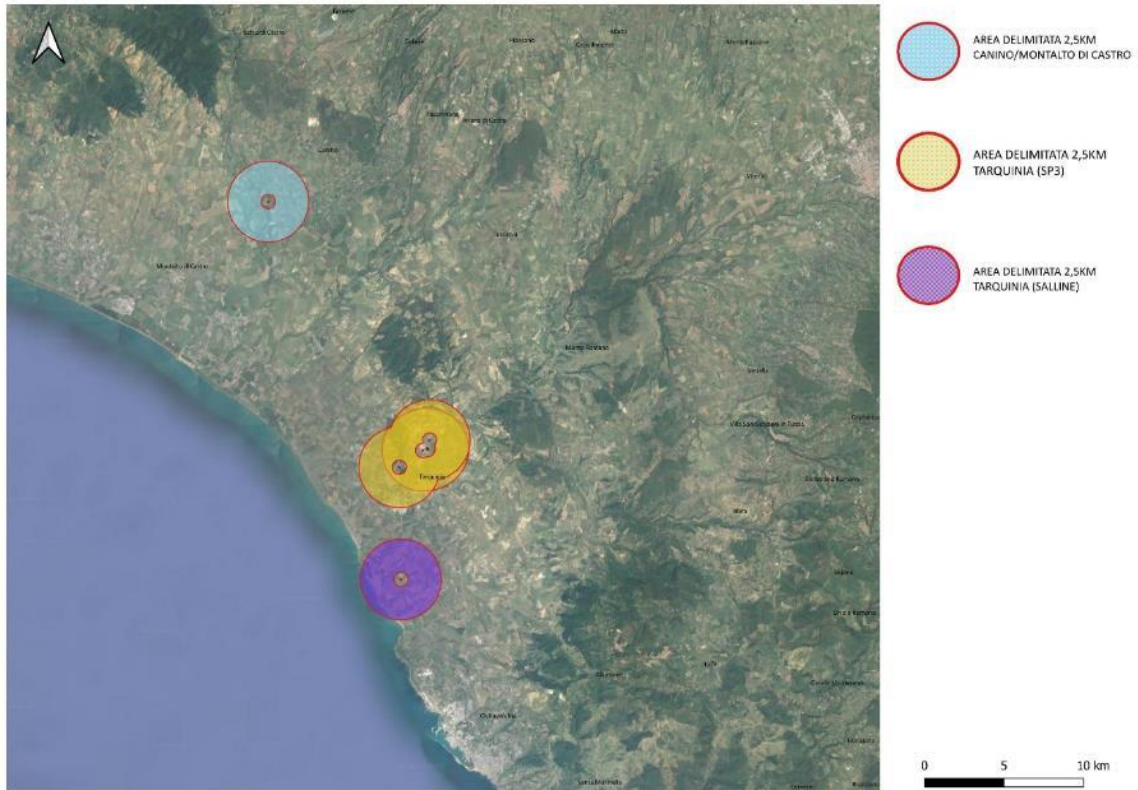

MAP OF THE DEMARCATED AREAS ESTABLISHED IN THE REGION OF APULIA (ITALY) – CONTAINMENT APPROACH

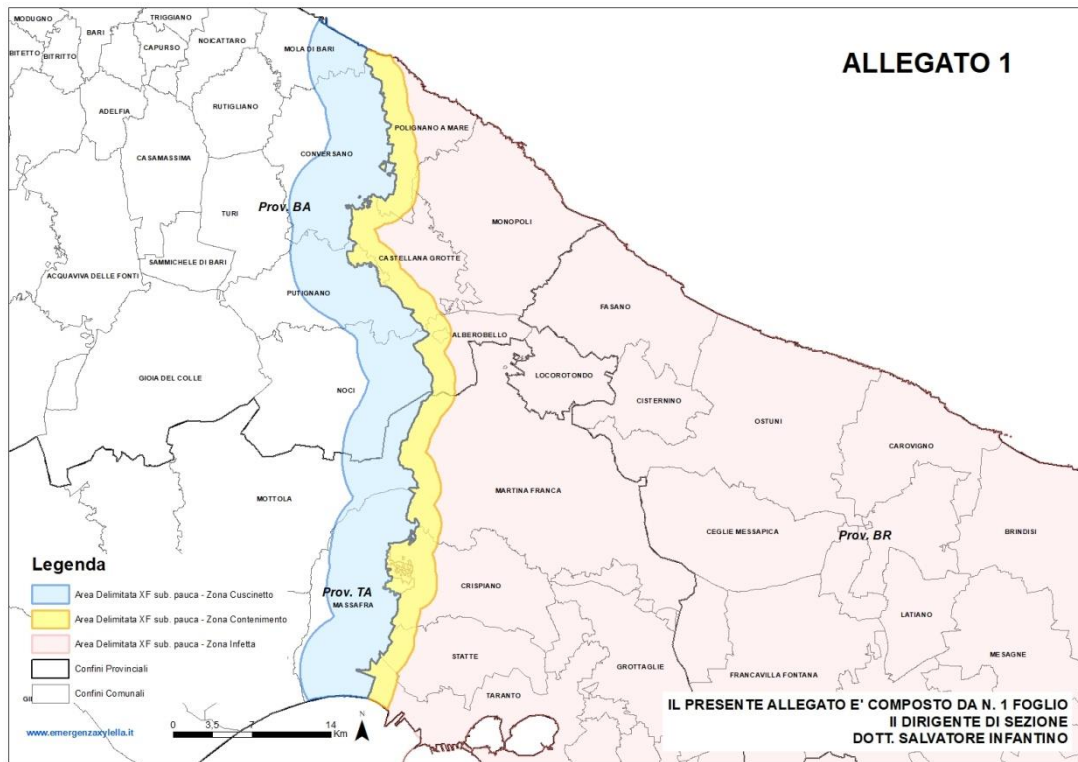

MAP OF THE DEMARCATED AREA ESTABLISHED IN THE REGION OF APULIA (ITALY) – ERADICATION APPROACH

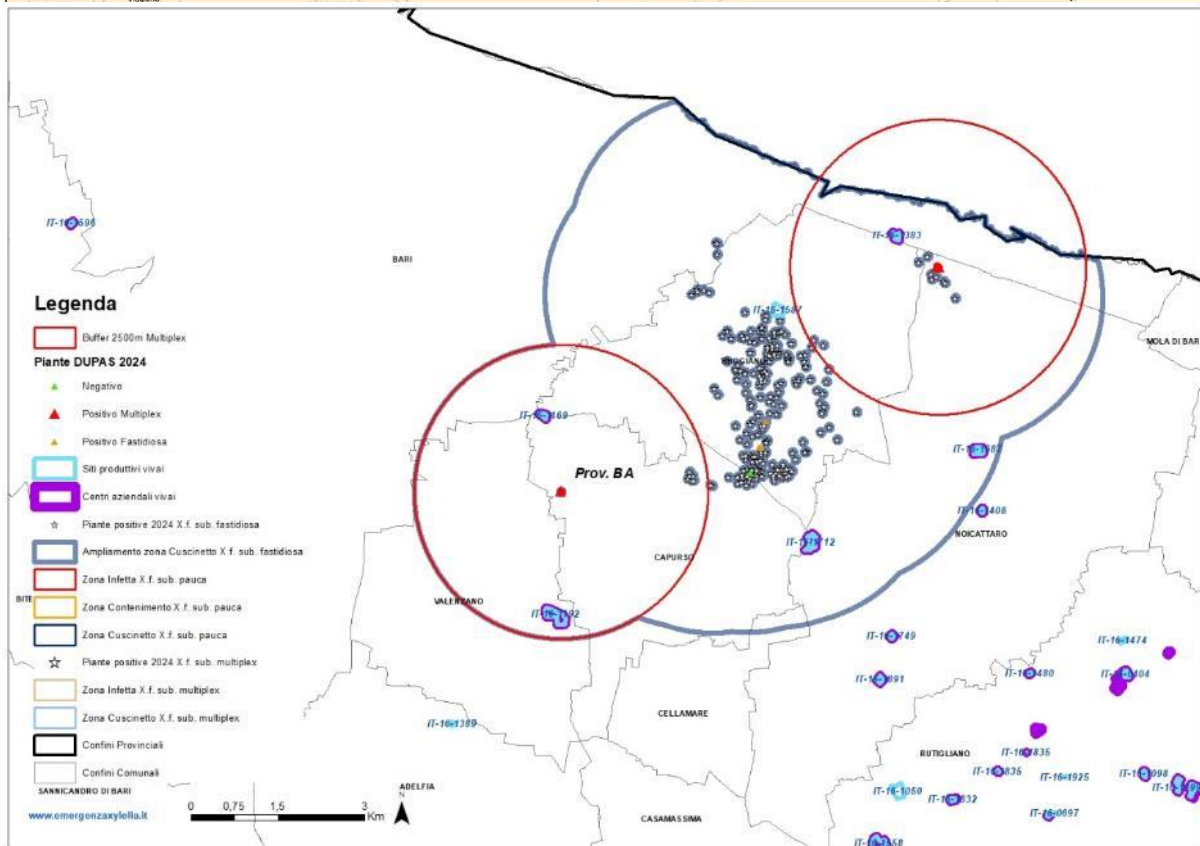
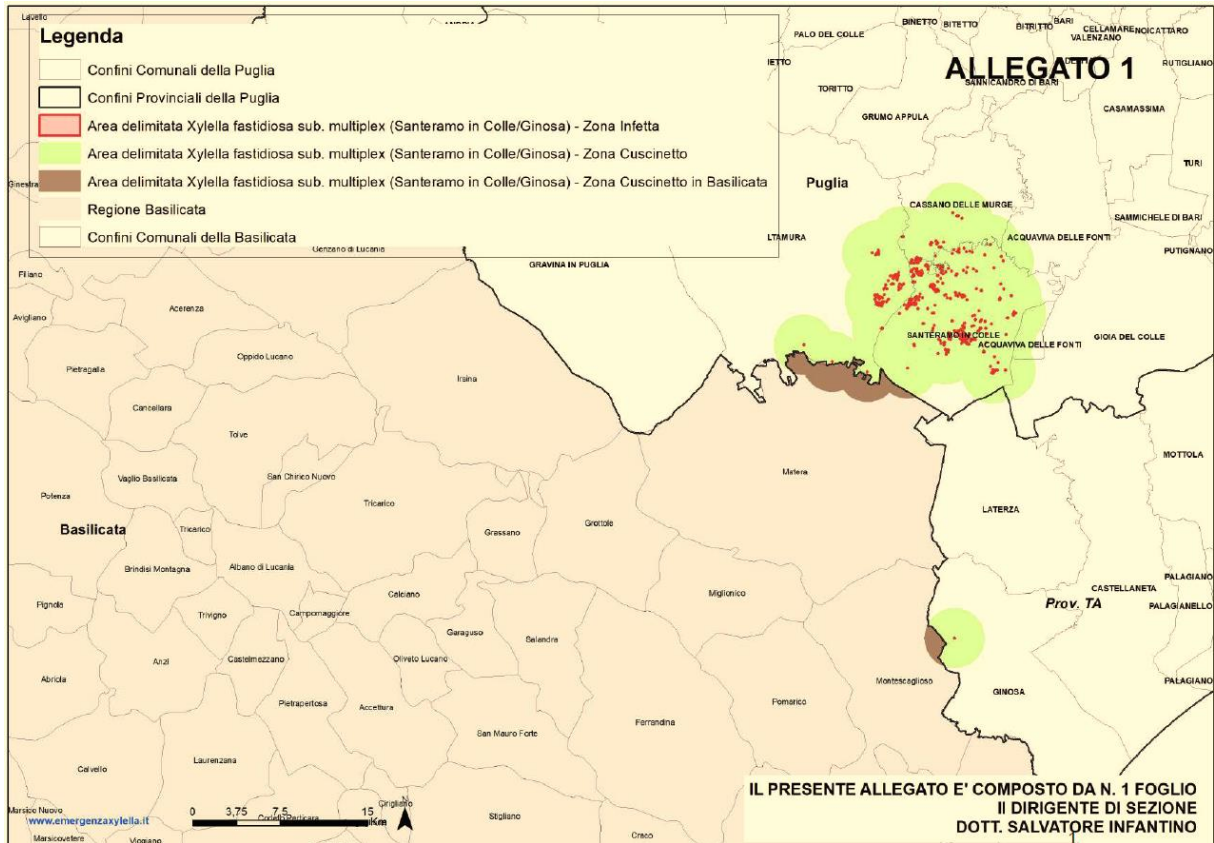

MAP OF THE DEMARCATED AREA ESTABLISHED IN THE METROPOLITAN AREA OF PORTO (PORTUGAL) – CONTAINMENT APPROACH

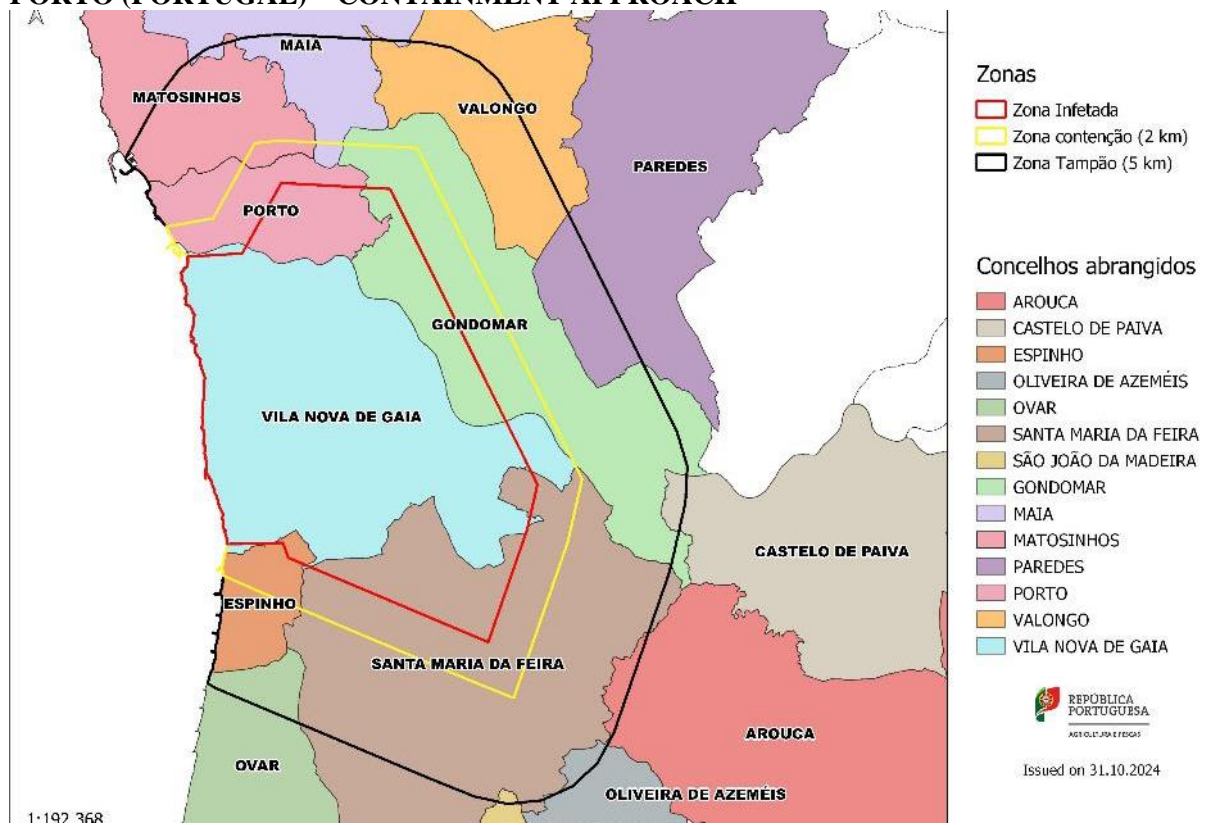

MAP OF THE DEMARCATED AREA ESTABLISHED IN THE METROPOLITAN AREA OF LISBON (PORTUGAL) – ERADICATION APPROACH

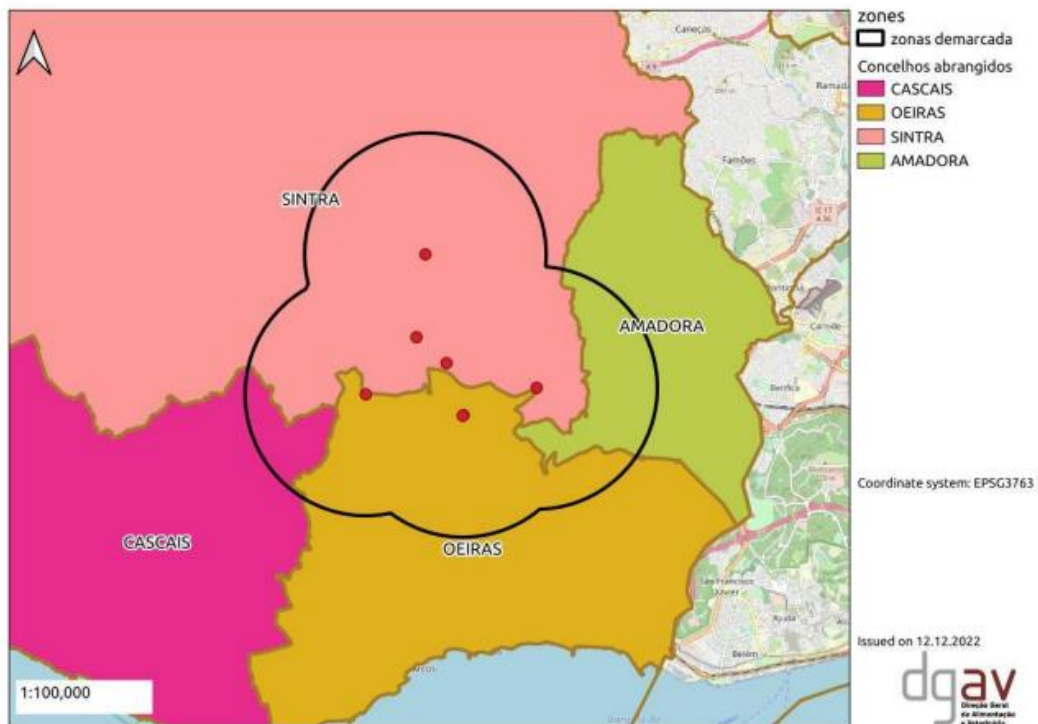

MAP OF THE DEMARCATED AREA ESTABLISHED IN THE REGION ALIJÓ (PORTUGAL) – ERADICATION APPROACH

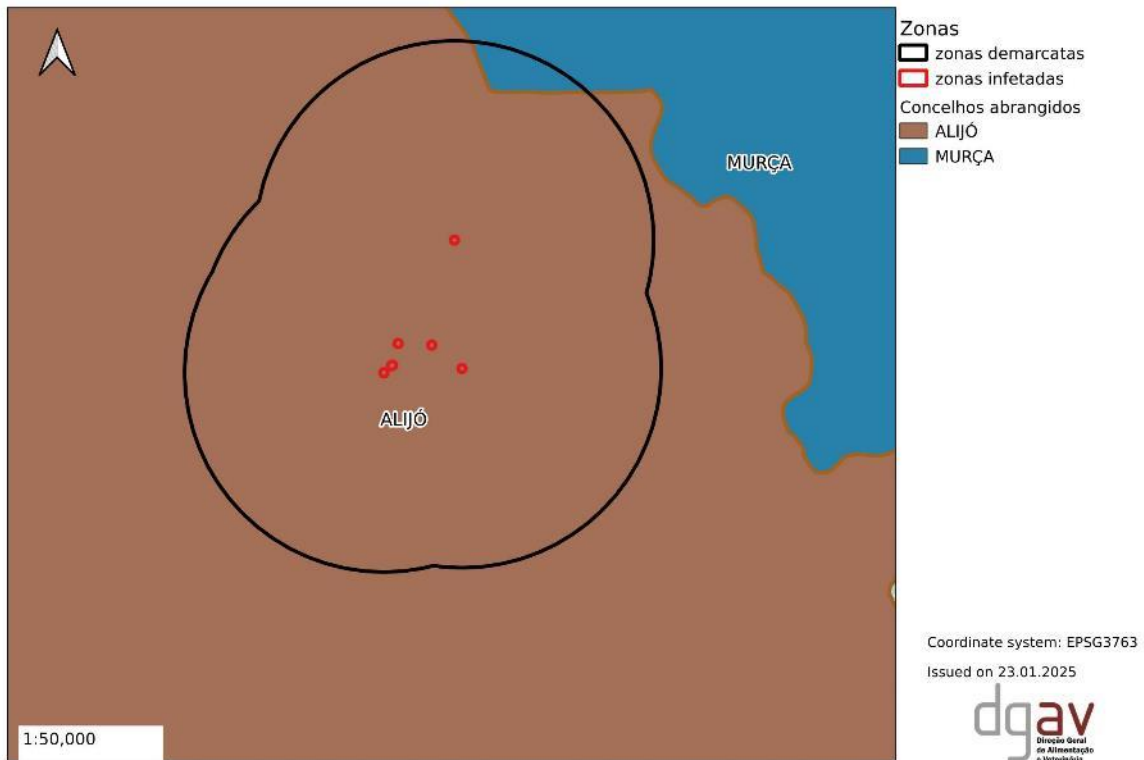

MAP OF THE DEMARCATED AREA ESTABLISHED IN THE REGION BAIÃO (PORTUGAL) – ERADICATION APPROACH

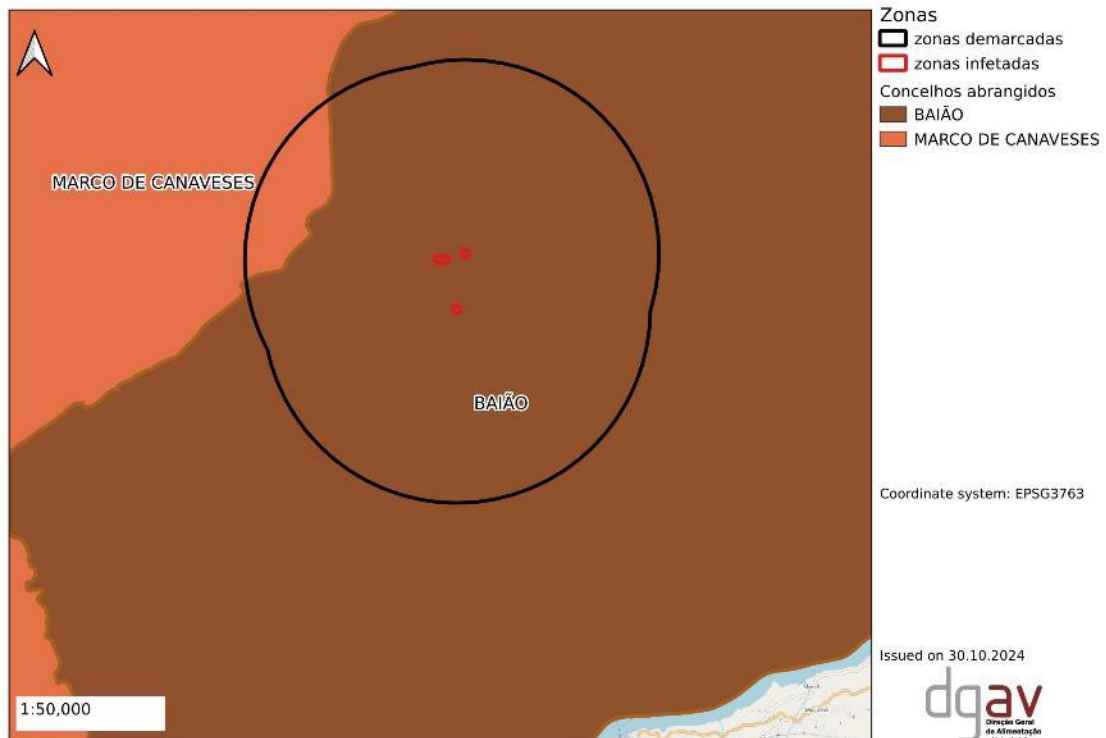

MAP OF THE DEMARCATED AREA ESTABLISHED IN THE REGION BOUGADO (PORTUGAL) – ERADICATION APPROACH

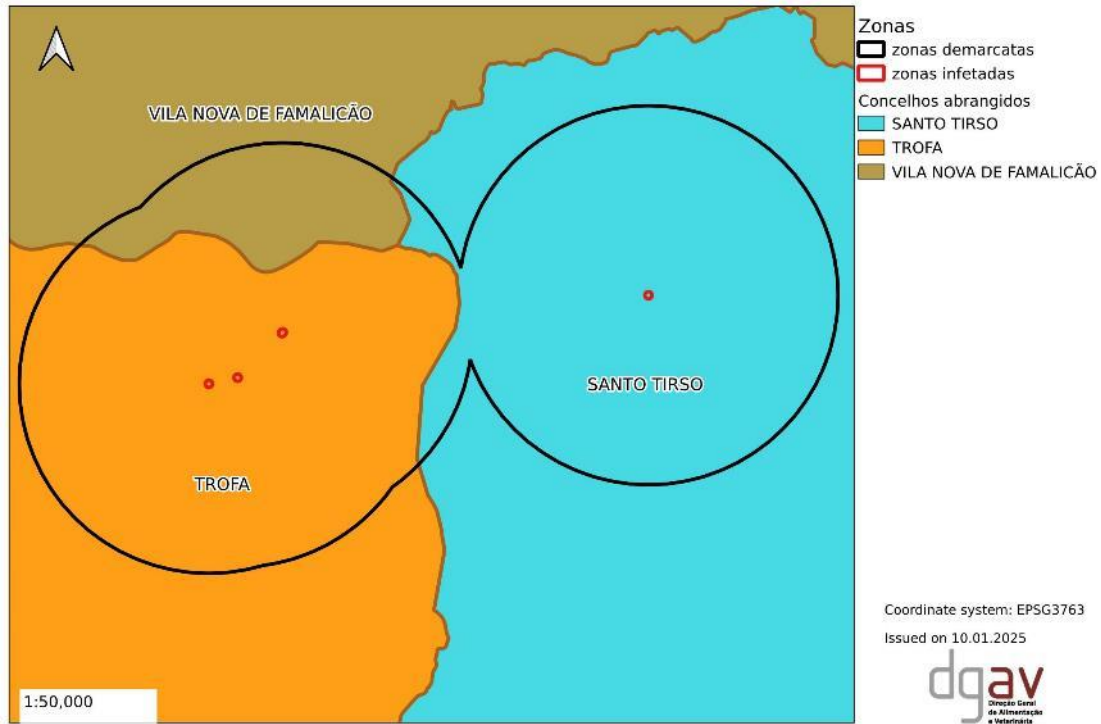

MAP OF THE DEMARCATED AREA ESTABLISHED IN THE REGION MIRANDELA (PORTUGAL) – ERADICATION APPROACH

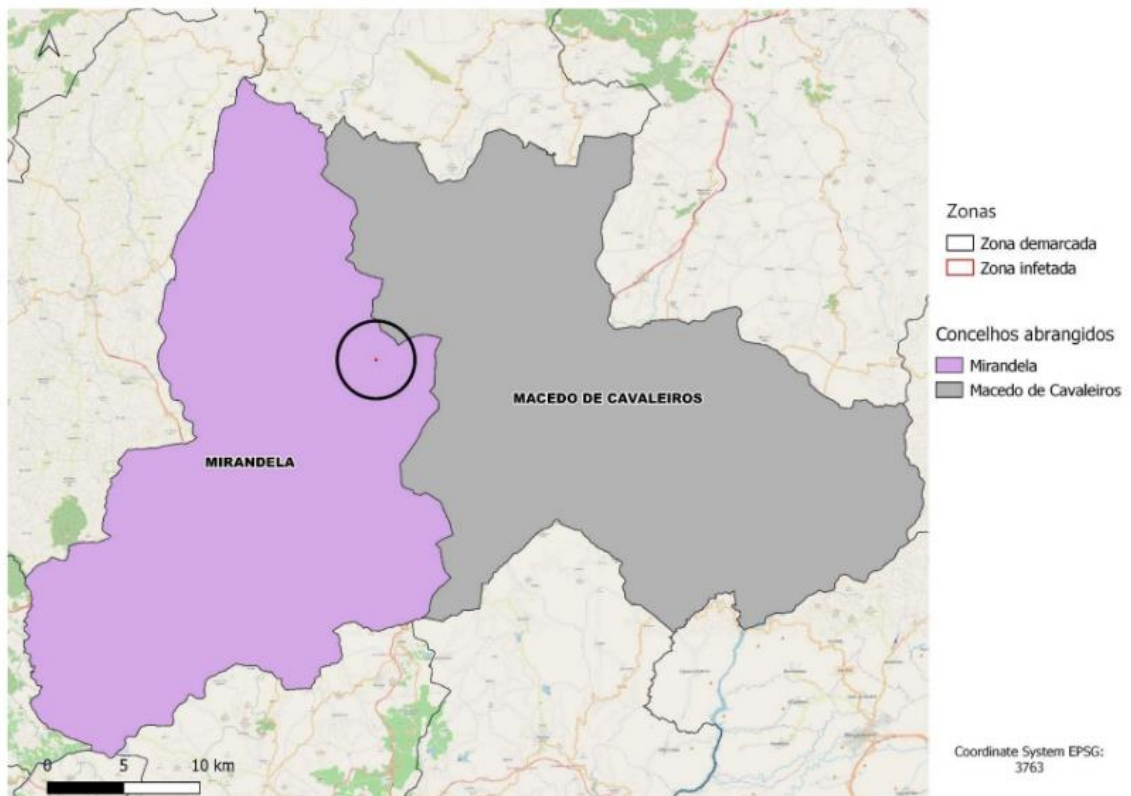

MAP OF THE DEMARCATED AREA ESTABLISHED IN THE REGION MIRANDELA II (PORTUGAL) – ERADICATION APPROACH

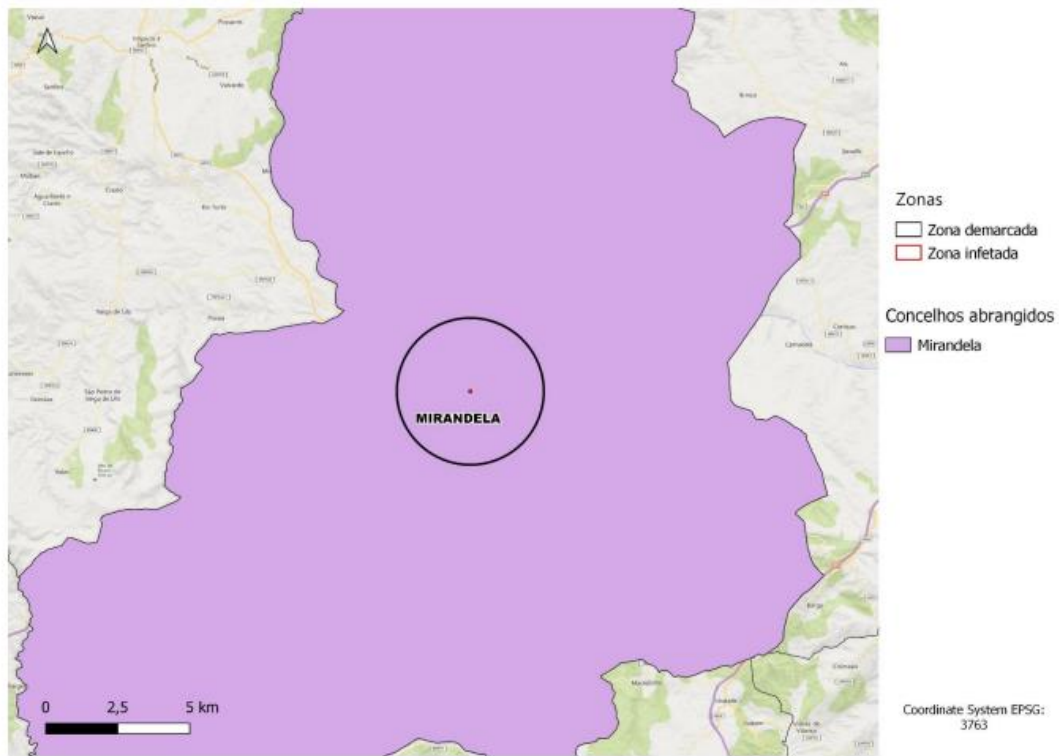

MAP OF THE DEMARCATED AREA ESTABLISHED IN THE REGION SABROSA (PORTUGAL) – ERADICATION APPROACH

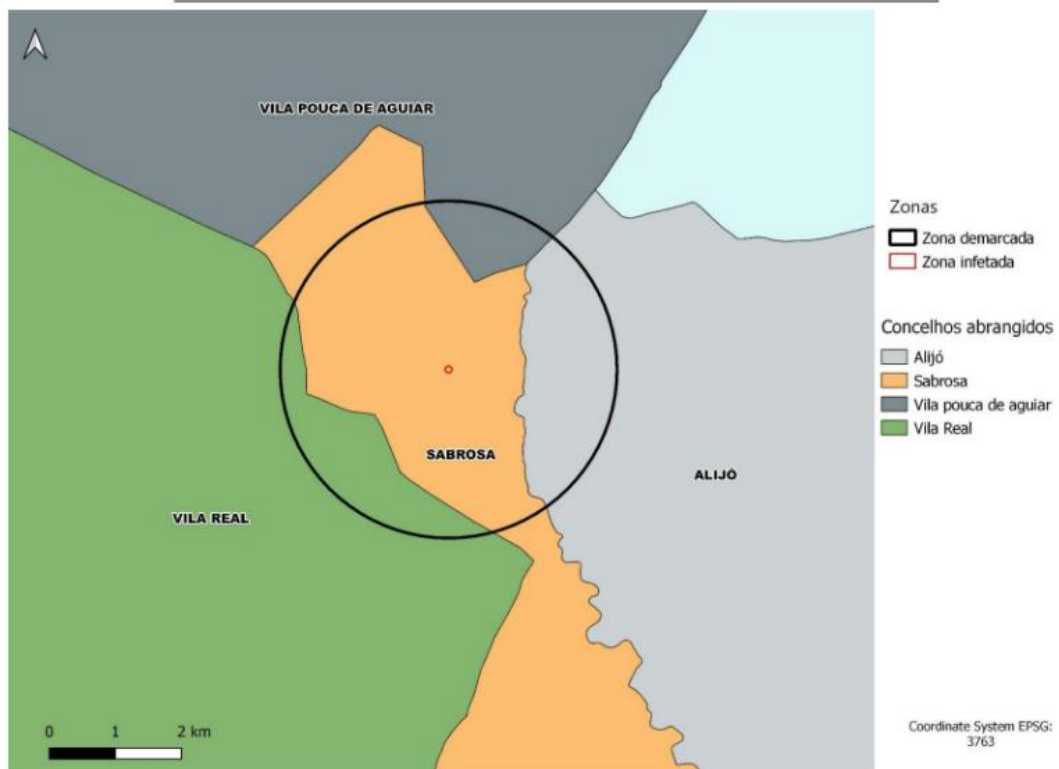

MAP OF THE DEMARCATED AREA ESTABLISHED IN THE REGION CASTELO BRANCO (PORTUGAL) – ERADICATION APPROACH

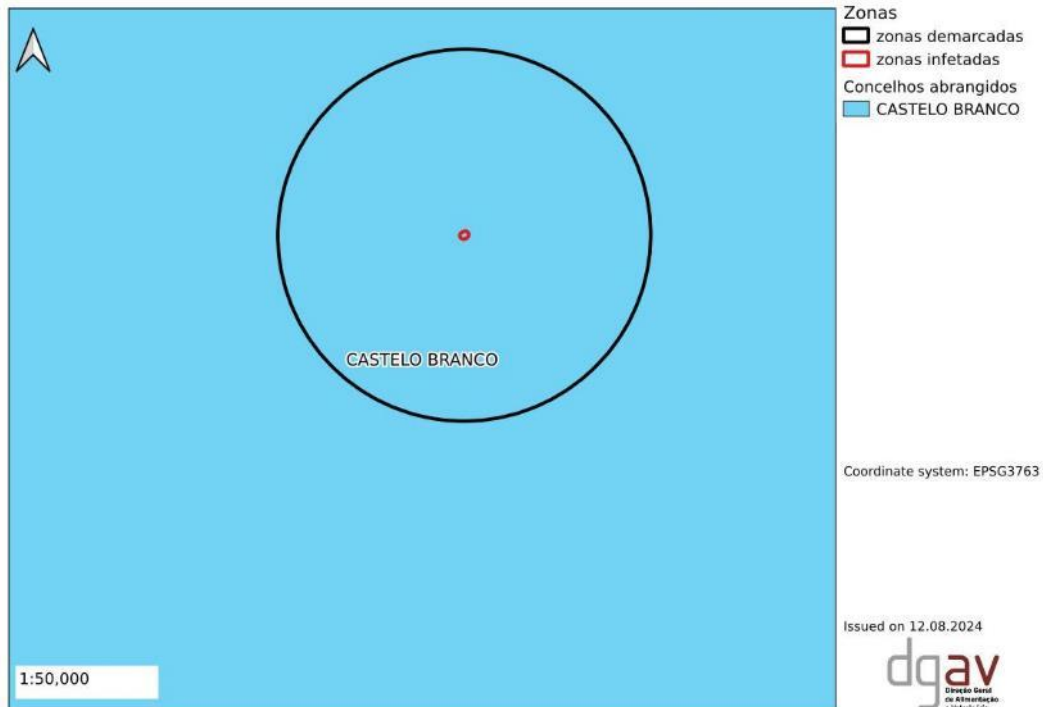

MAP OF THE DEMARCATED AREA ESTABLISHED IN THE REGION CASTELO NOVO (PORTUGAL) – ERADICATION APPROACH

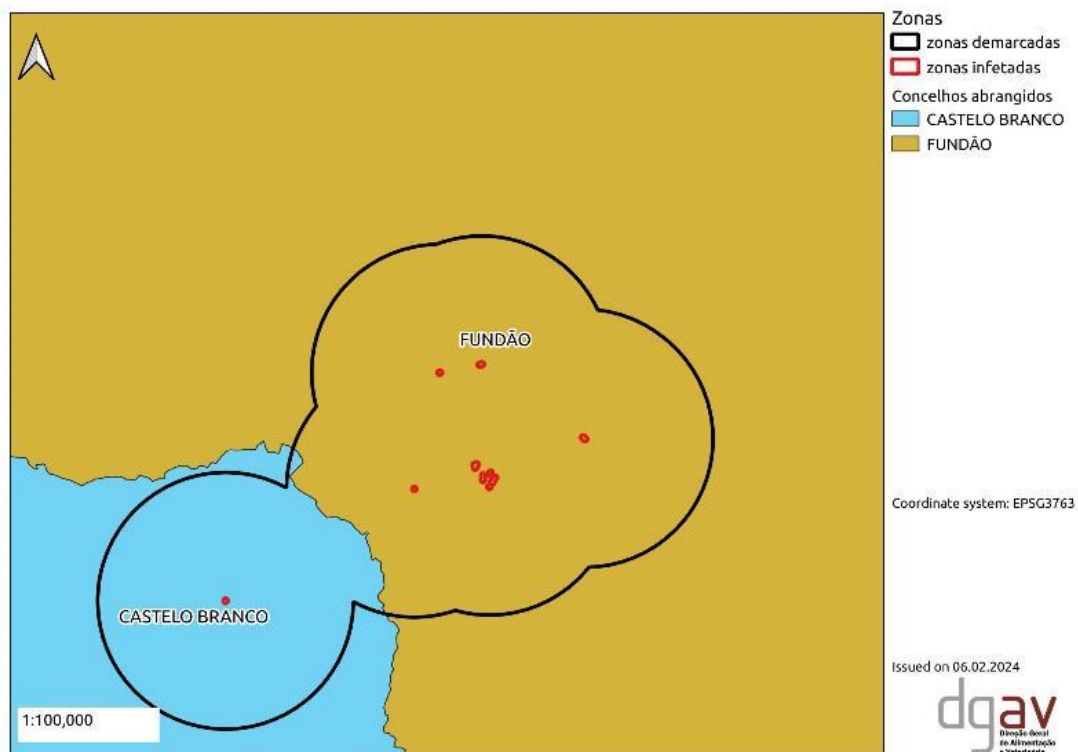

MAP OF THE DEMARCATED AREA ESTABLISHED IN THE REGION COVILHÃ/FUNDÃO (PORTUGAL) – ERADICATION APPROACH

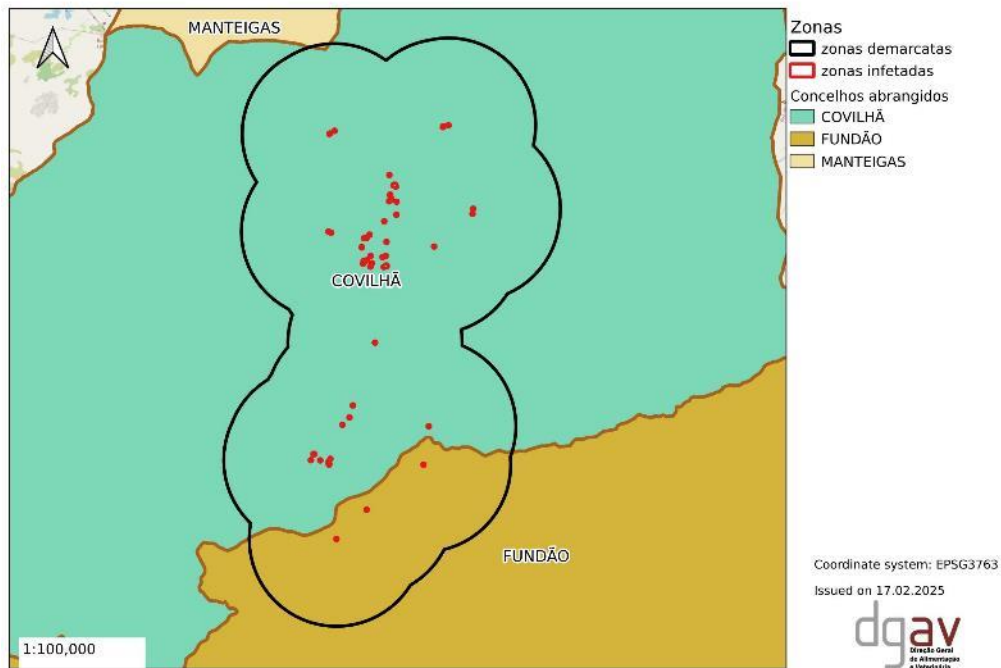

MAP OF THE DEMARCATED AREA ESTABLISHED IN THE REGION FUNDÃO II (PORTUGAL) – ERADICATION APPROACH

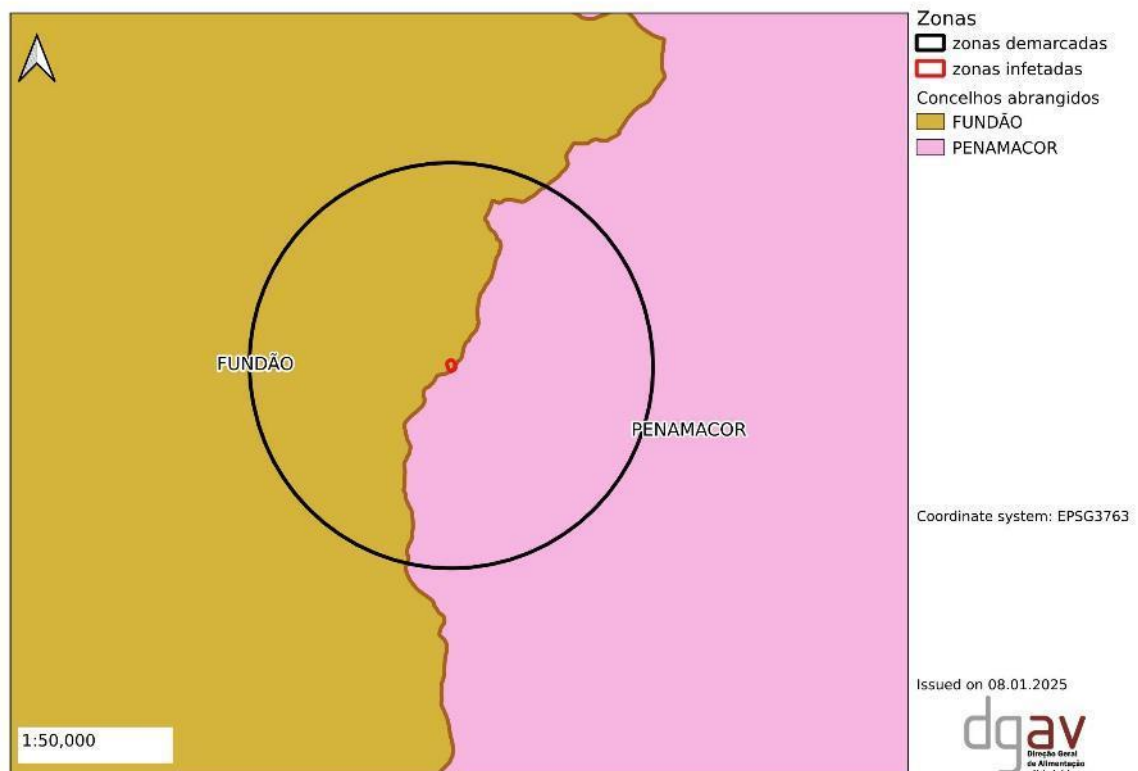

MAP OF THE DEMARCATED AREA ESTABLISHED IN THE REGION GÂNDARAS (PORTUGAL) – ERADICATION APPROACH

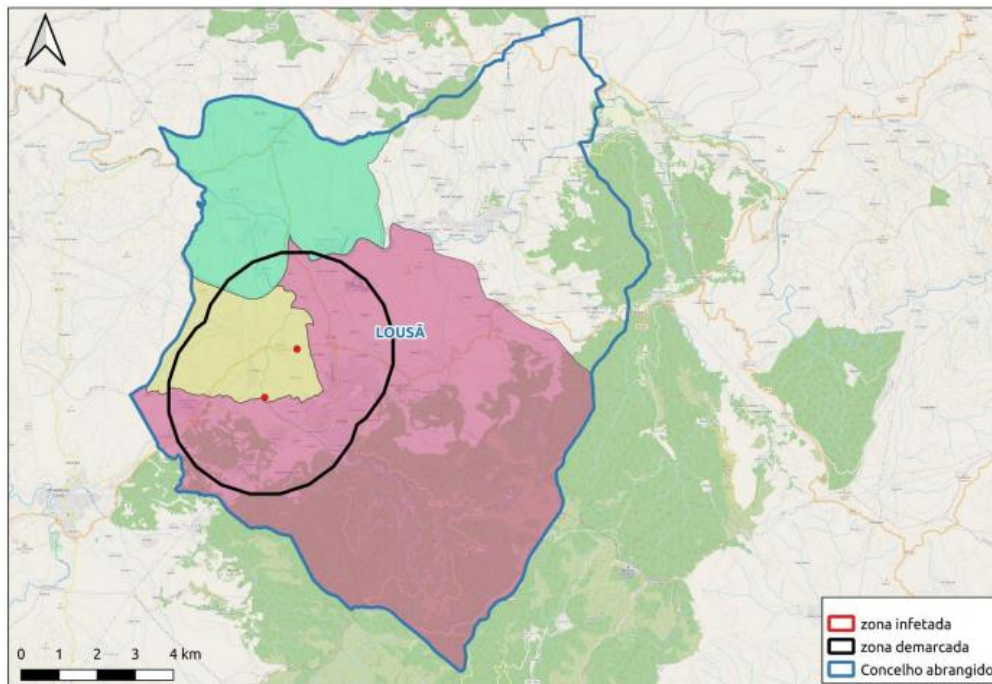

MAP OF THE DEMARCATED AREA ESTABLISHED IN THE REGION MARRAZES (PORTUGAL) – ERADICATION APPROACH

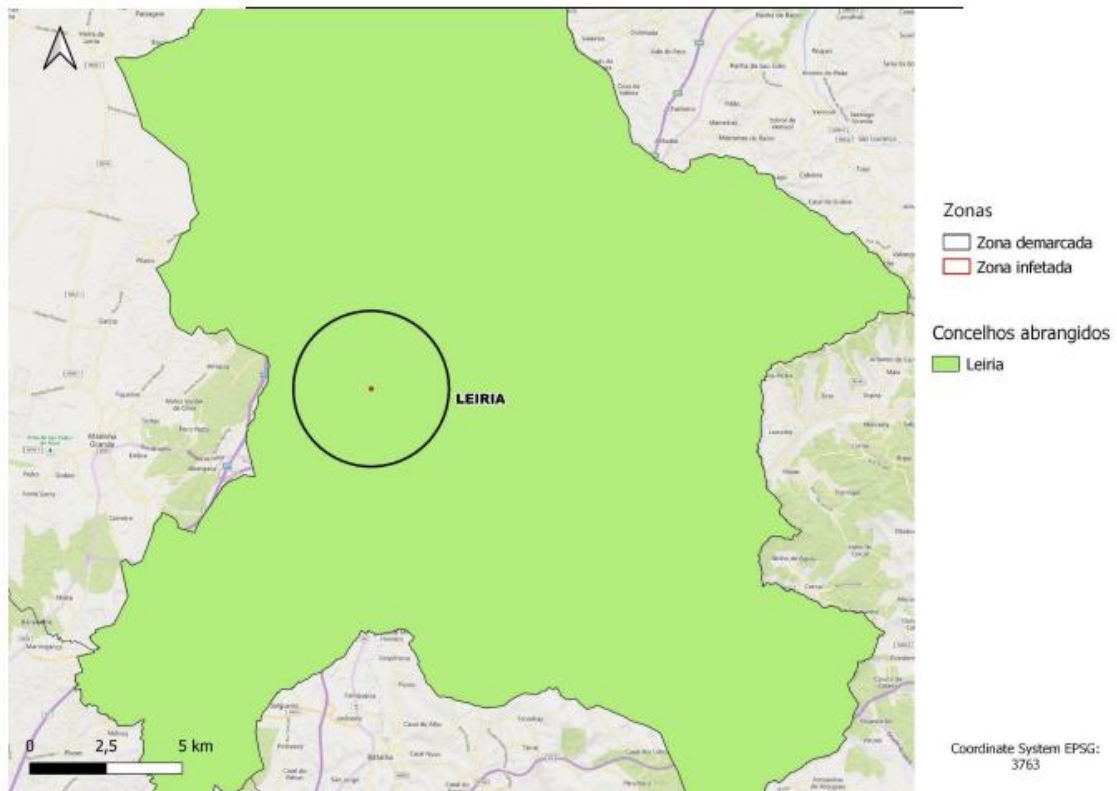

MAP OF THE DEMARCATED AREA ESTABLISHED IN THE REGION MONTE REDONDO (PORTUGAL) – ERADICATION APPROACH

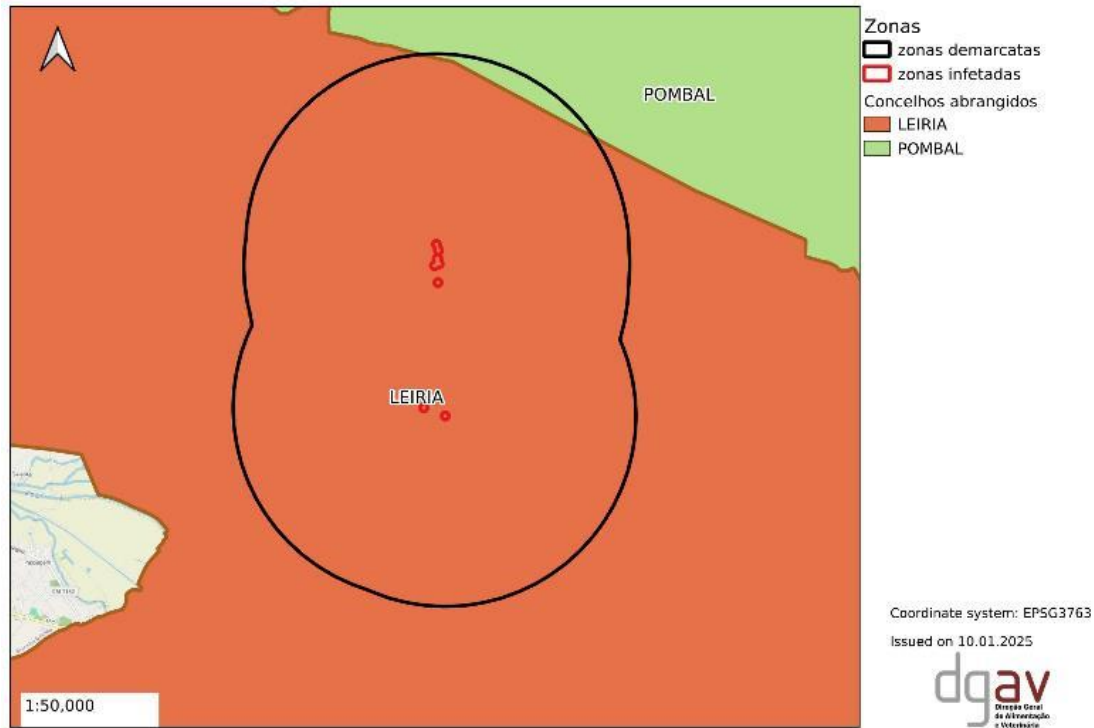

MAP OF THE DEMARCATED AREA ESTABLISHED IN THE REGION PENAMACOR (PORTUGAL) – ERADICATION APPROACH

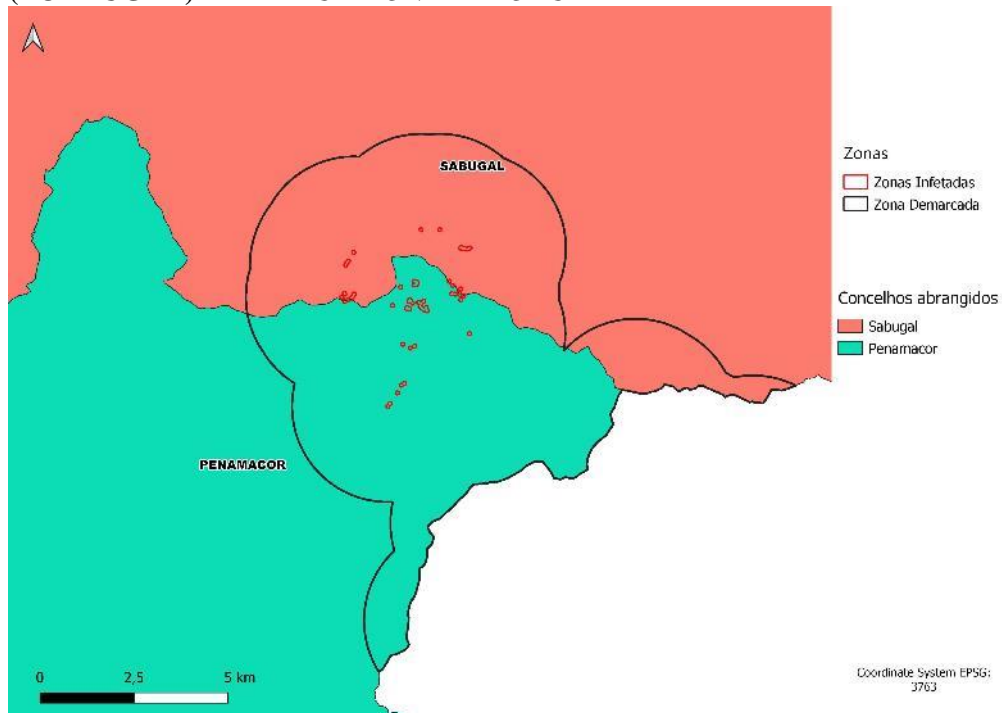

MAP OF THE DEMARCATED AREA ESTABLISHED IN THE REGION PÓVOA DE MIDÕES (PORTUGAL) – ERADICATION APPROACH



MAP OF THE DEMARCATED AREA ESTABLISHED IN THE REGION COLARES (PORTUGAL) – ERADICATION APPROACH

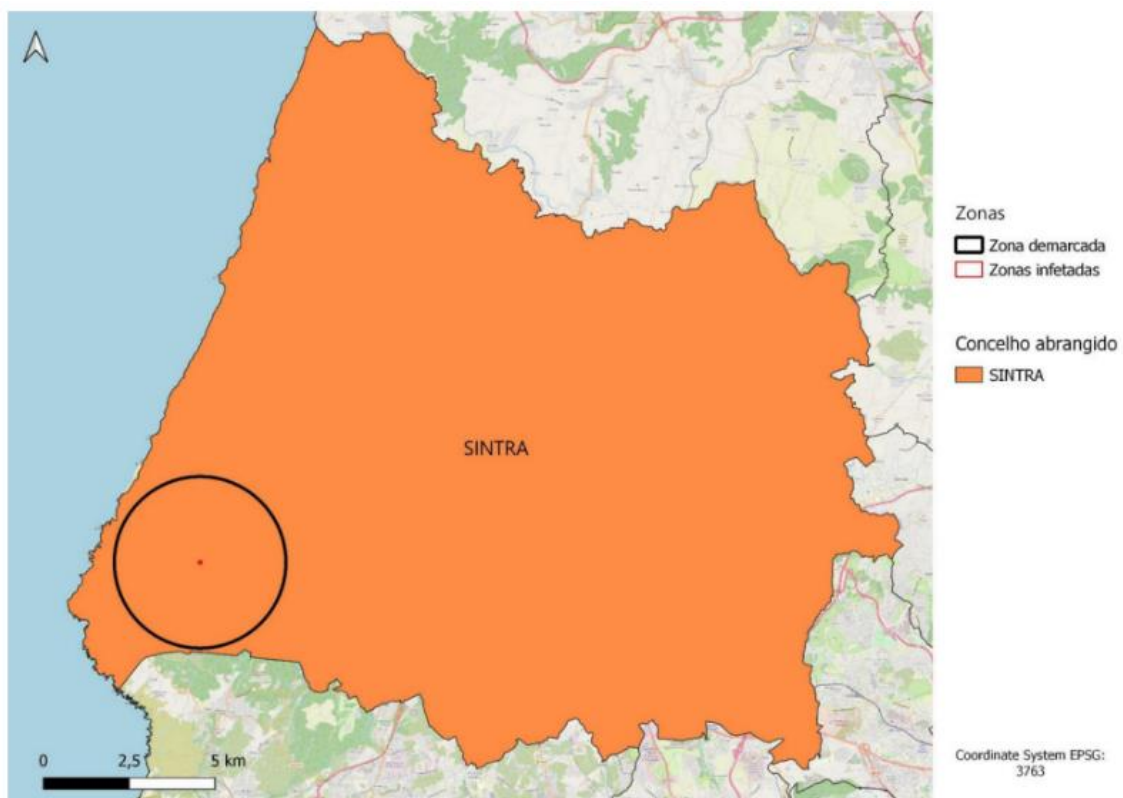

MAP OF THE DEMARCATED AREA ESTABLISHED IN THE REGION MARVÃO (PORTUGAL) – ERADICATION APPROACH

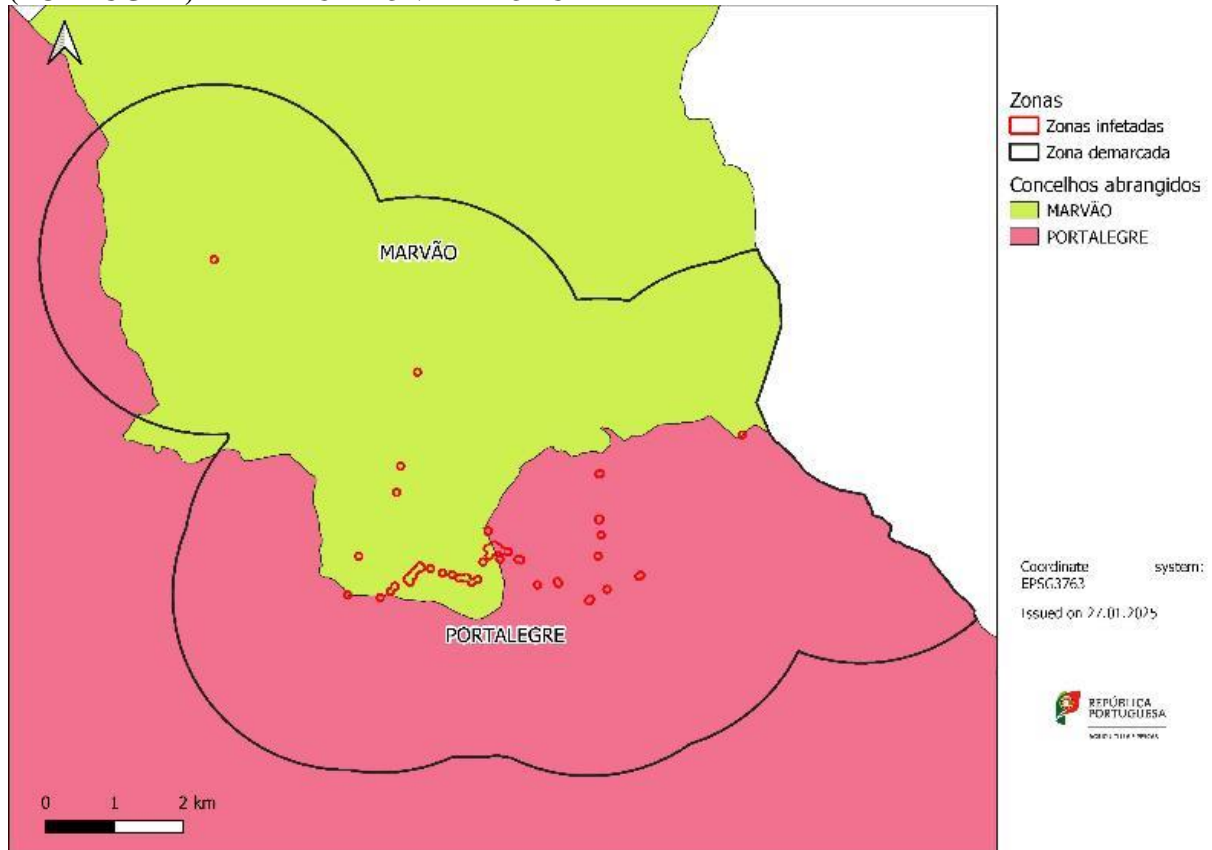

MAP OF THE DEMARCATED AREA ESTABLISHED IN THE WHOLE TERRITORY OF THE AUTONOMOUS COMMUNITY OF BALEARIC ISLANDS (SPAIN) – CONTAINMENT APPROACH

ALL THE TERRITORY OF BALEARIC ISLANDS

MAP OF THE DEMARCATED AREA ESTABLISHED IN THE AUTONOMOUS COMMUNITY OF VALENCIA (SPAIN) – ERADICATION APPROACH

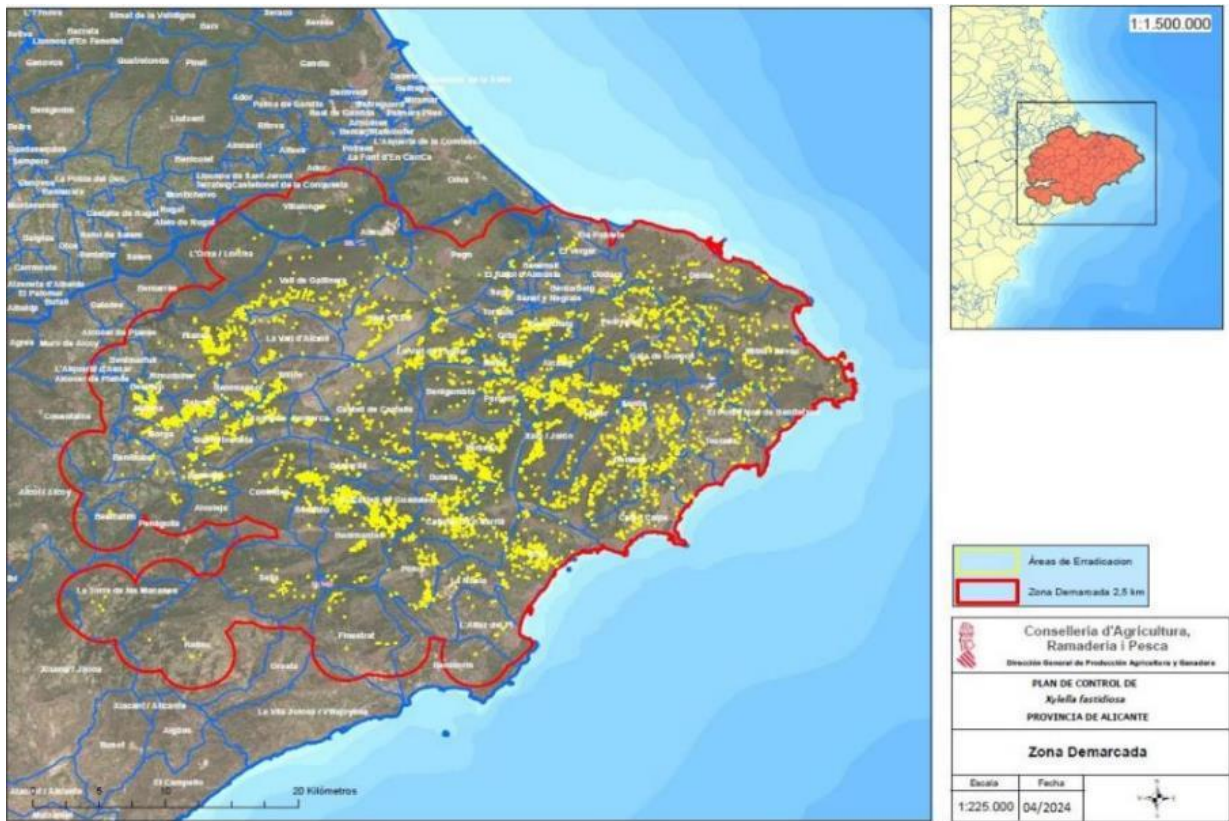

MAP OF THE DEMARCATED AREA ESTABLISHED IN THE AUTONOMOUS COMMUNITY OF EXTREMADURA – VALENCIA DE ALCÁNTARA (SPAIN) – ERADICATION APPROACH

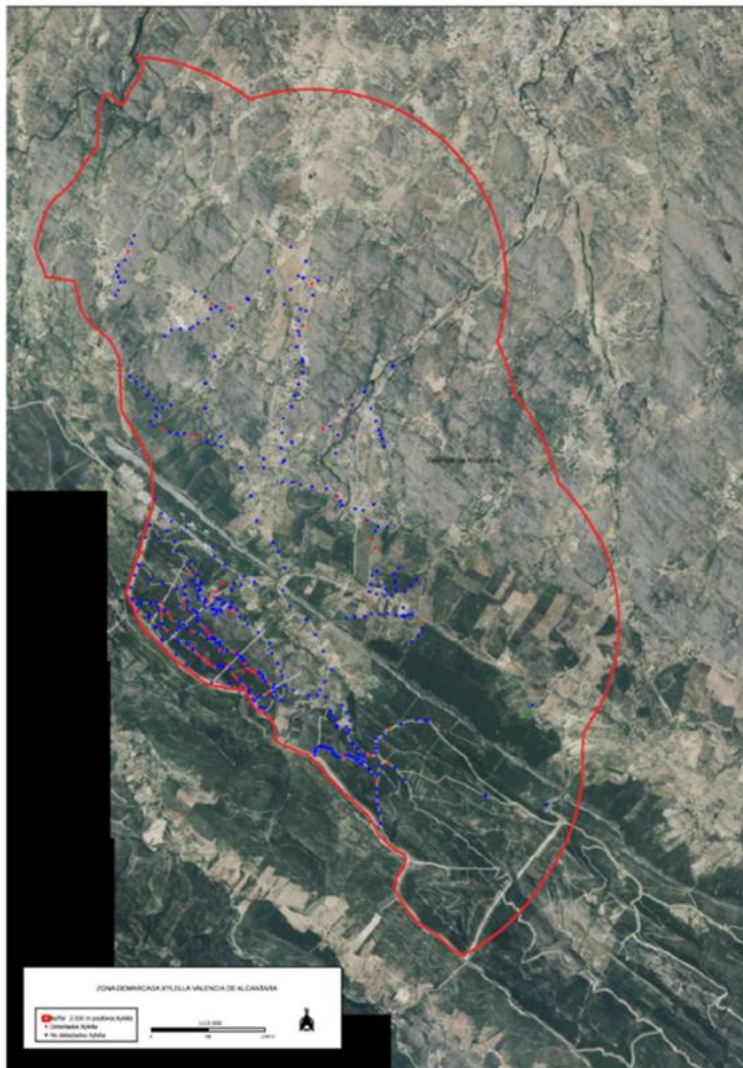

MAP OF THE DEMARCATED AREA ESTABLISHED IN THE AUTONOMOUS COMMUNITY OF EXTREMADURA – GATA COUNTY (SPAIN) – ERADICATION APPROACH

