



African swine fever in Poland – update



SCPAFF 22-23 January 2026



ASF outbreaks in wild boars 2025

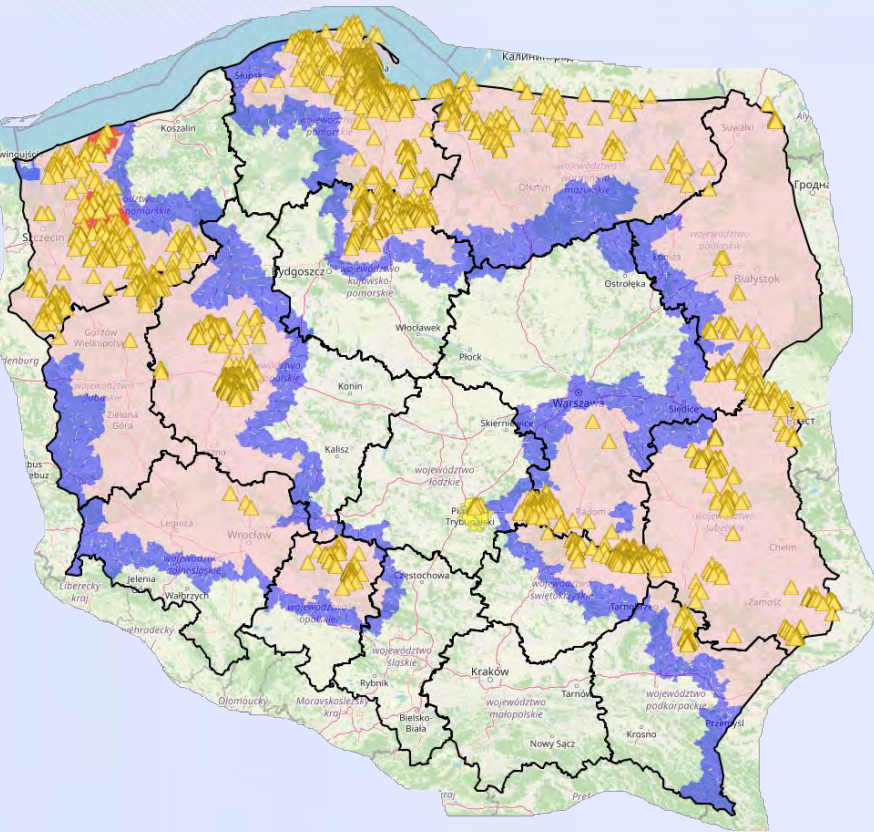

3429 outbreaks in WB

 ASF outbreak in WB

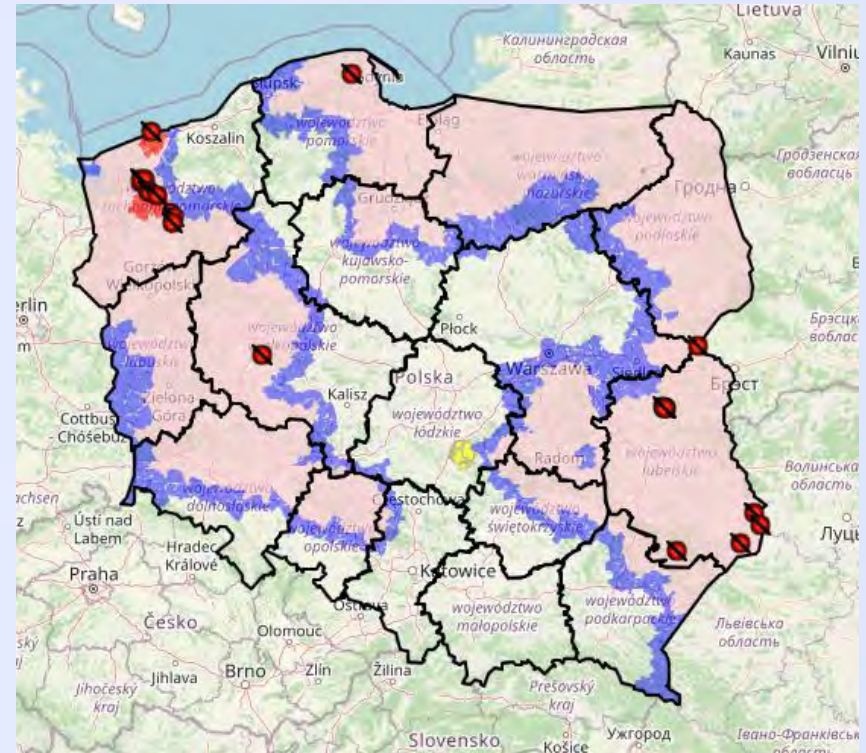

18 outbreaks in pigs

**CIR 2025/2629
of 18 December 2025**



ASF outbreaks in wild boars

16.01.2026



103 outbreaks in WB



Voivodeship	No. of ASF outbreaks in WB
dolnośląskie	
kujawsko-pomorskie	20
lubelskie	
lubuskie	5
łódzkie	1
mazowieckie	1
opolskie	
podkarpackie	2
podlaskie	6
pomorskie	13
świętokrzyskie	4
warmińsko-mazurskie	5
wielkopolskie	
zachodniopomorskie	46
In total	103

Animals' description	No. of animals
Found dead	173
Shot	31
Killed in traffic	0
Euthanasia	0

▲ ASF outbreak in WB

CIR 2026/97
of 9 January 2026



Łódzkie region outbreaks in infected zone

PL-ASF-2025-03171
(WB „Zero”)
01.12.2025

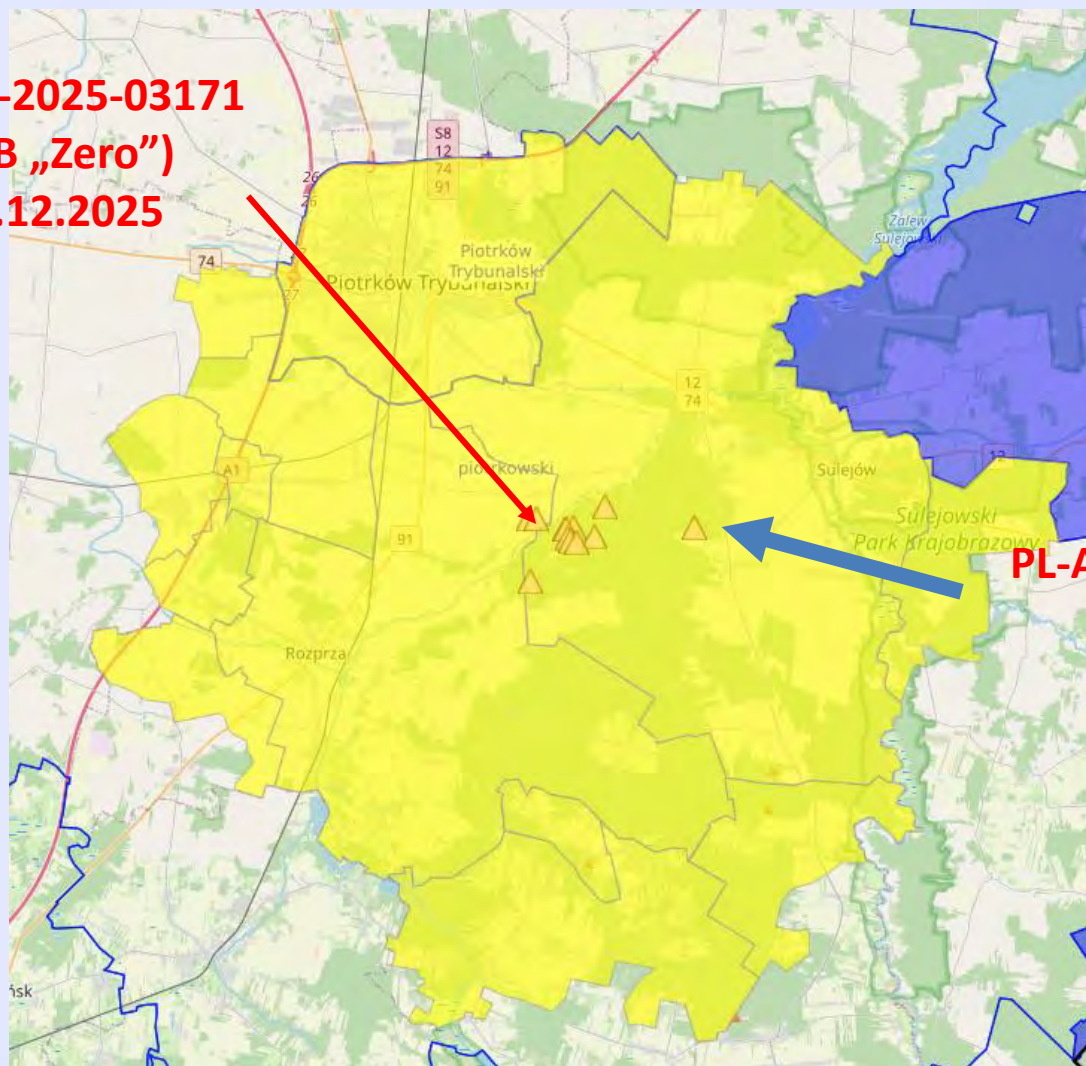

PL-ASF-2025-03312
22.12.2025

Actions in piotrowski district



Until 16 January :

- ❖ 21 active searches have been conducted, 32 wild boars had been found (25 positive, including wild boar “0”).
- ❖ Additionally, 14 dead wild boars were tested (found apart from active search) and traffic accidents (all negative)

In summary:

- **51** wild boars were tested and **25** had positive results
- **12 outbreaks were identified in which there were 25 wild boars**

Podkarpackie voivodeship-przeworski district

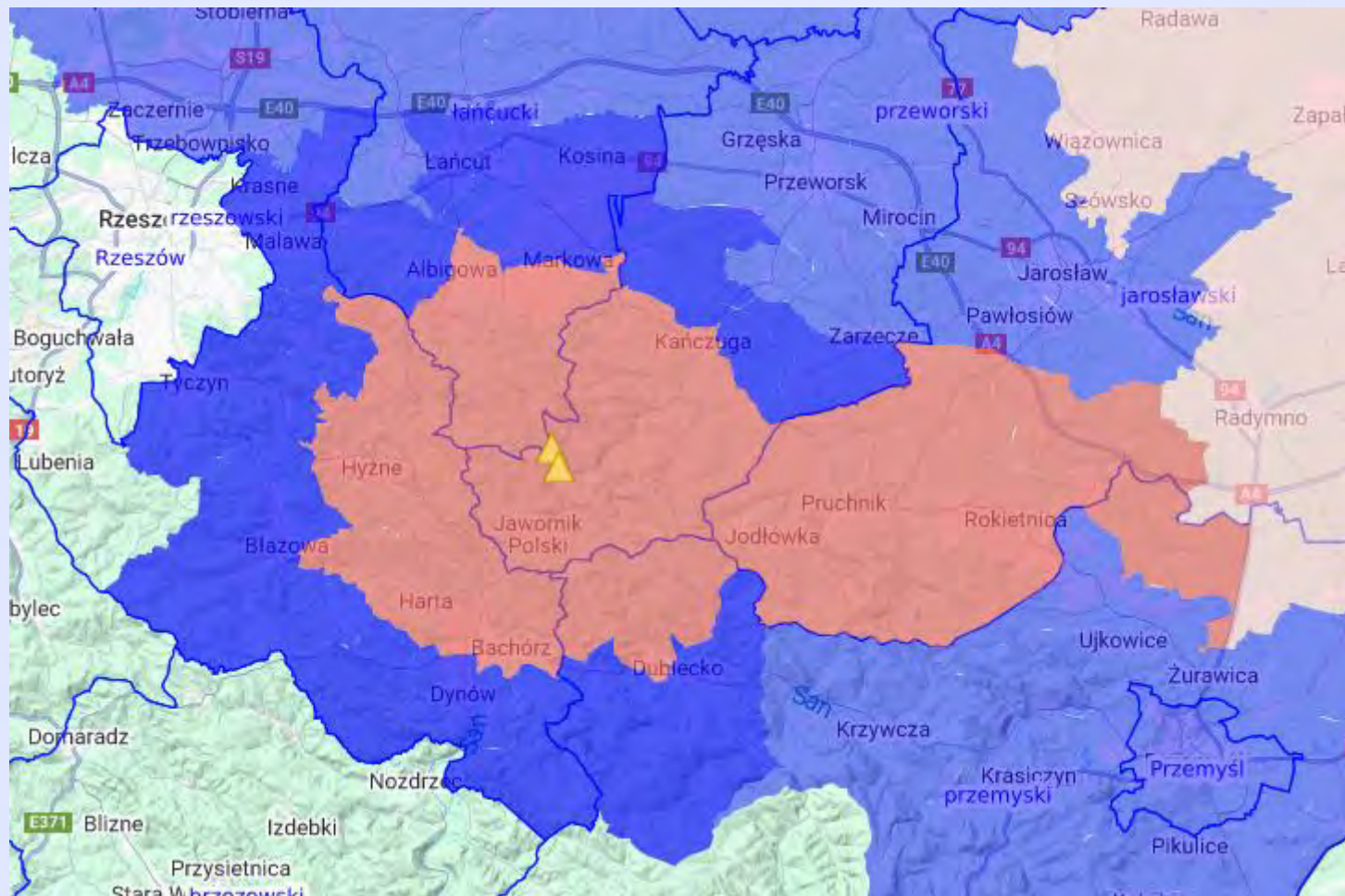



❖ 2 outbreaks:

- PL-ASF-2026-00006 confirmed on 08.01.2026 4 dead wild boars
- PL-ASF-2026-00084 confirmed on 14.01.2026 1 dead wild boar

*On 14 January 2026 Voivode of Podkarpackie issued a Regulation on the control of African swine fever in wild boars in the Przeworski, rzeszowski, łańcucki, przemyski, jarosławski district , defining the infected area and applying certain measures, including: **ban on individual and group hunting, restricted access to the forest and forest complexes.**

New amendments

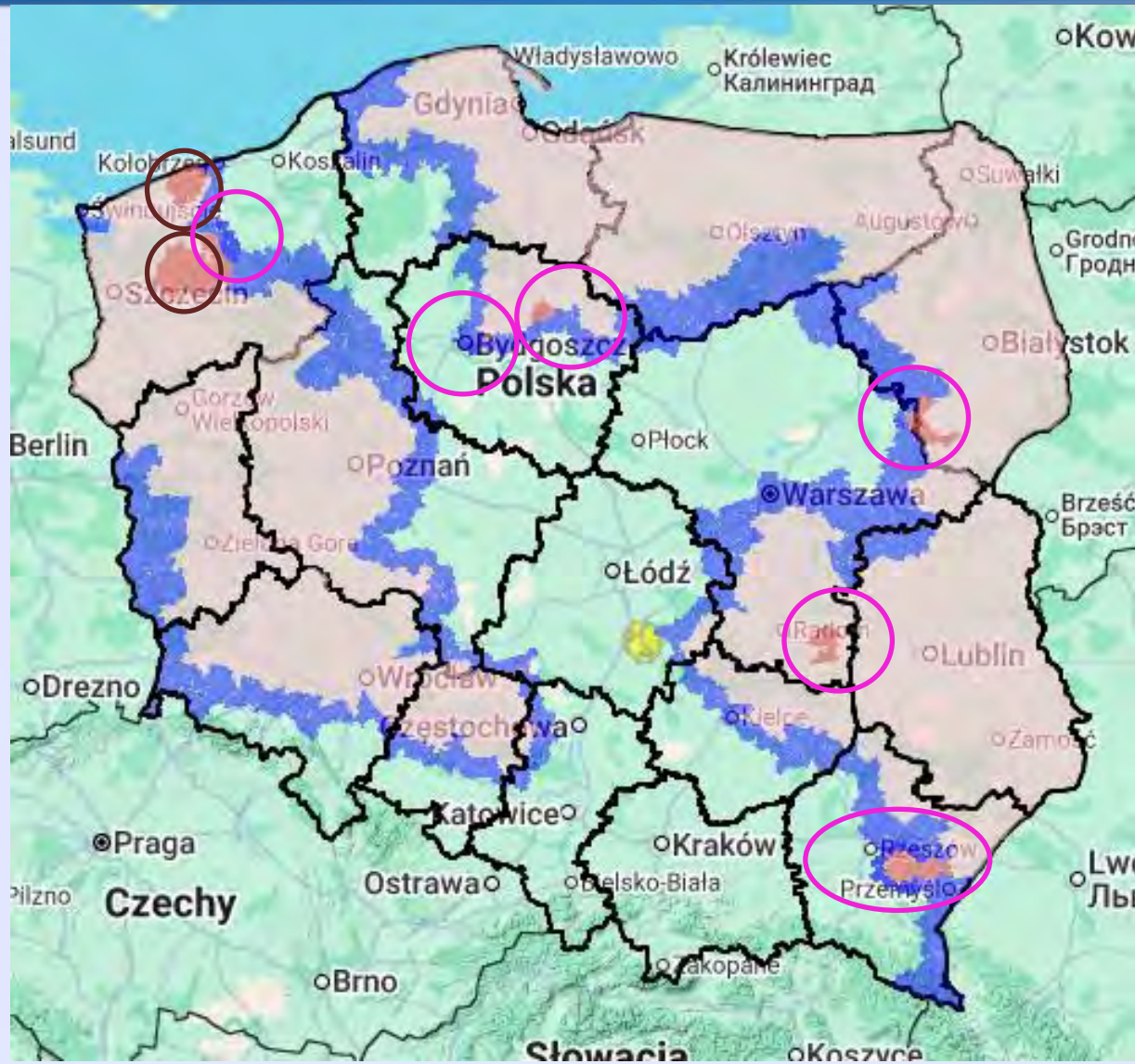



Enlargement of RZ's

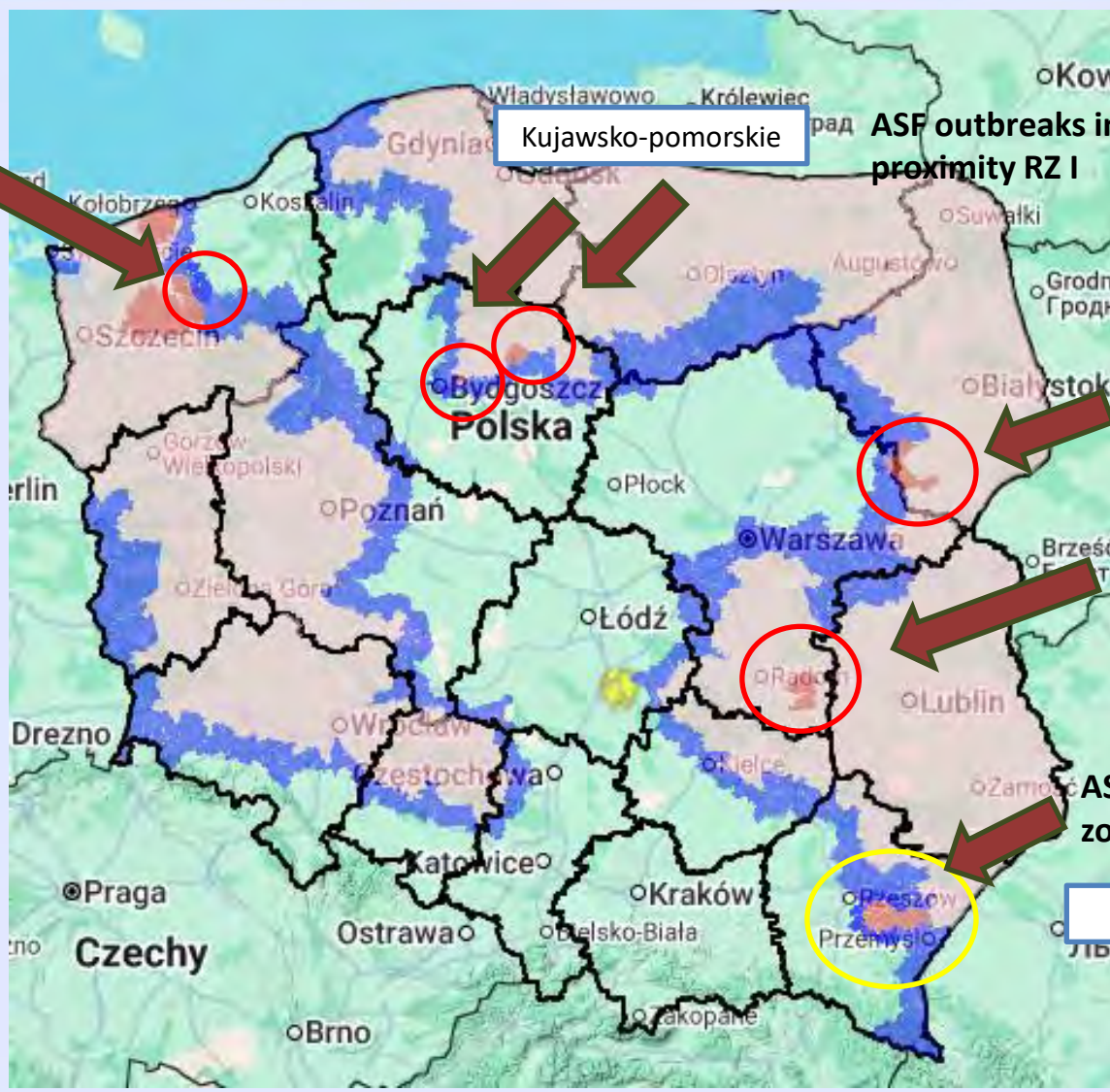

Zachodniopomorskie

ASF outbreaks in RZ II in close proximity to RZ I

Kujawsko-pomorskie

ASF outbreaks in WB in RZ II in close proximity RZ I

Podlaskie

ASF outbreaks in WB in RZ II in close proximity RZ I

Mazowieckie

ASF outbreaks in WB in free zone

Podkarpackie

Reversion of RZ III => RZ II



Zachodniopomorskie region

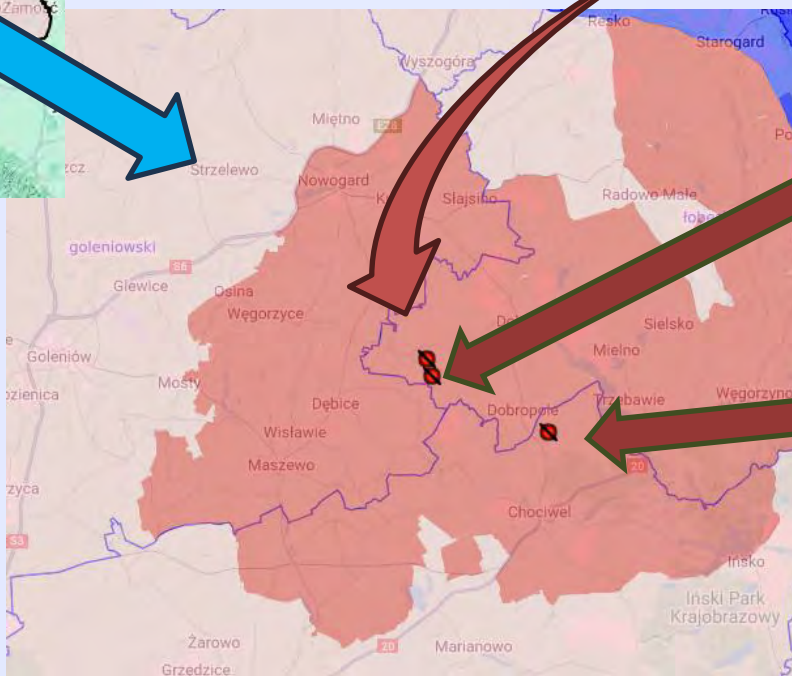

2025/15

27.08.2025 - 15 pigs

2025/16

01.09.2025 - 7 pigs

2025/11

12.08.2025 – 19 pigs

Reversion of RZ III => RZ II



Zachodniopomorskie region

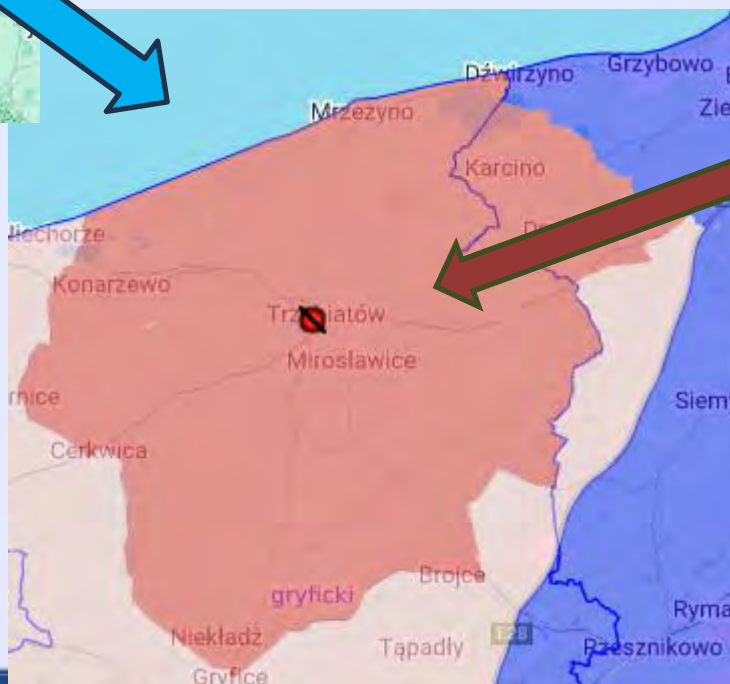

2025/18

03.10.2025 - 1 pig

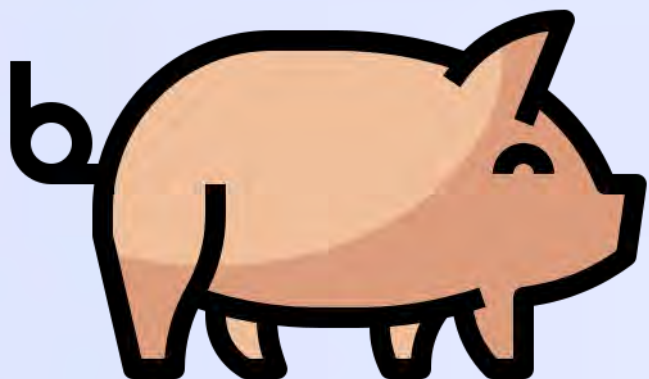

Thank you

