



Sheep pox and goat pox in Greece

*Ministry of Rural Development and Food
Directorate General of Veterinary Services
Animal Health Directorate
Department of Infectious and Parasitic Diseases*

SCOPAFF meeting, 25.04.2024

SGP in Greece-Lesvos Island–October 2023 first outbreak (2023/1)

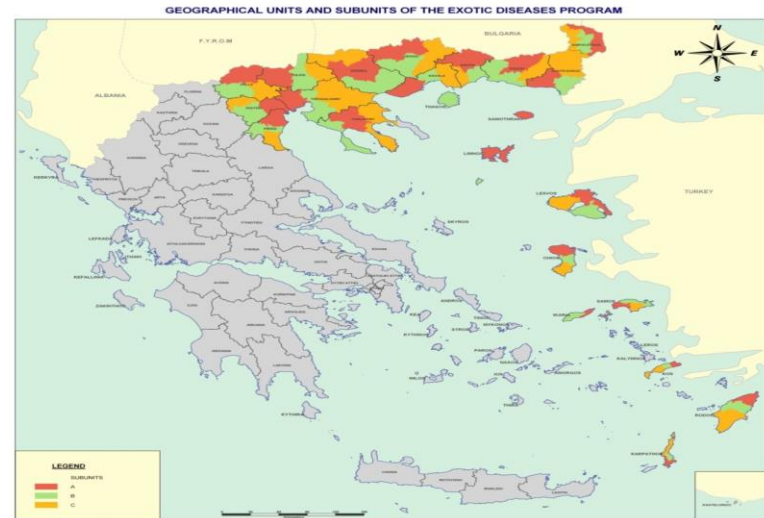

Remains as Further Restricted Zone

From 18.03.2024 to 18.04.2024 clinical surveillance has been performed in:

- ✓ **5 farms with 1219 sheep and goats located inside subunit I (in orange)**
- ✓ **5 farms with 721 sheep and goats located inside subunit II (in red)**
- ✓ **5 farms with 1725 sheep and goats located inside subunit III (in green)**

in the context of Four (4) Exotic-Transboundary Diseases (TADs) Program with no clinical findings.

SGP in Greece-Fthiotida RU- December 2023 – March 2024 eight outbreaks (2023/2-5) (2024/1-4)- No new outbreak since 7/03/2024



<i>Outbreak ID</i>	<i>Municipality</i>	<i>Municipal Department</i>	<i>Census</i>	<i>Nº clinically affected animals on the official visit</i>	<i>Confirmation date</i>
<i>2023/2</i>	Locron	Malesini	454 sheep	30 cases 1 ewe dead	8.12.2023
<i>2023/3</i>	Locron	Tragana	257 sheep	5 cases 7 ewes dead	12.12.2023
<i>2023/4</i>	Locron	Atalanti	190 sheep	10 cases	21.12.2023
<i>2023/5</i>	Locron	Atalanti	240 sheep	12 cases 2 deaths	21.12.2023
<i>2024/1</i>	Locron	Atalanti	21 sheep	2 cases	10.01.2024
<i>2024/2</i>	Locron	Atalanti	150 sheep	5 cases	17.01.2024
<i>2024/3</i>	Locron	Atalanti	47 sheep	10 cases	24.01.2024
<i>2024/4</i>	Locron	Atalanti	43 sheep	20 cases	07.03.2024

SGP in Greece-Fthiotida RU- March 2024

✓Circular no 559/72796 (national measures implemented on 11/03/2024)

✓Measures in cooperation with EC (CID 2024/881 amending ID (EU) 2023/2725 (14/03/2024)

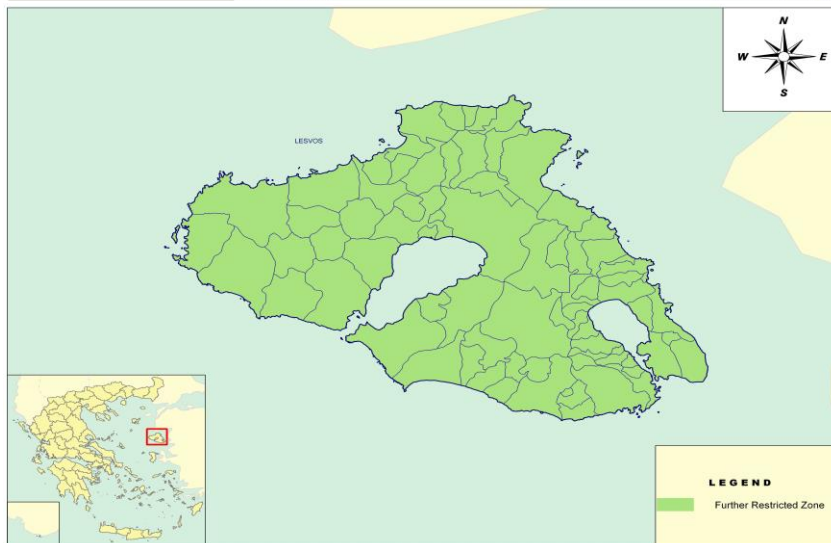
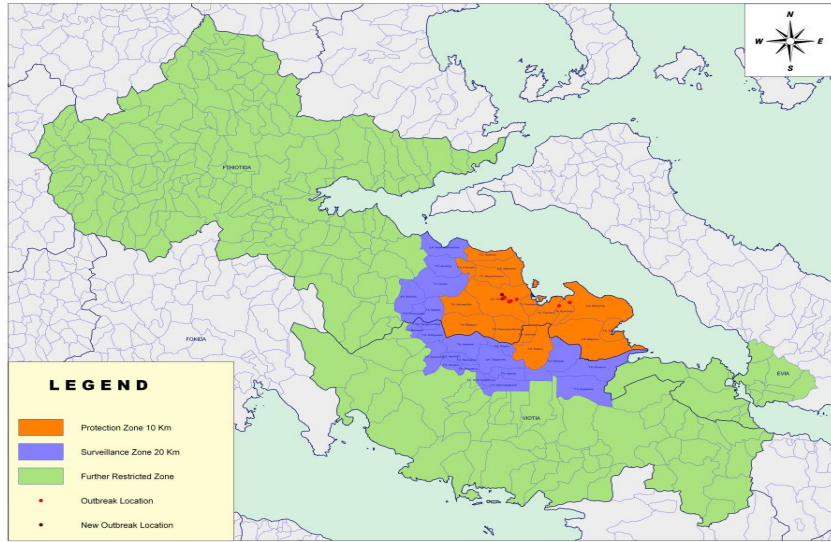

Region	Areas established as protection and surveillance zones, part of the restricted zone in Greece	Date until applicable
Region of Central Greece	<p>Protection zone:</p> <ul style="list-style-type: none"> -in the regional unit of Phthiotis, the Municipality of Lokroi, -in the regional unit of Boeotia, the communities of Loutsis and Pavlos. 	25.04.2024
	<p>Surveillance zone:</p> <ul style="list-style-type: none"> -in the regional unit of Phthiotis, the Municipal units of Agios Konstantinos and the Municipal unit of Elateia; -in the regional unit of Boeotia, the Municipality of Orchomenos, excluding the communities of Loutsis and Pavlos and the Municipal unit of Chaeronea. 	09.05.2024
	<p>Surveillance zone:</p> <ul style="list-style-type: none"> -in the regional unit of Phthiotis, the Municipality of Lokroi, -in the regional unit of Boeotia, the communities of Loutsis and Pavlos. 	26.04.2024 - 09.05.2024
Region of North Aegean	<p>A further restricted zone</p> <p>the entire territory of the regional unit of Lesbos.</p>	30.06.2024
Region of Central Greece	<p>A further restricted zone</p> <ul style="list-style-type: none"> -the entire territory of the regional unit of Phthiotis; -the entire territory of the regional unit of Boeotia; -in the regional unit of Euboea, the entire territory of the municipality of Chalcis. 	30.06.2024

SGP in Greece-Fthiotida RU 2023-2024

Epidemiological Investigation (since start)

(Protection-Surveillance Zone)

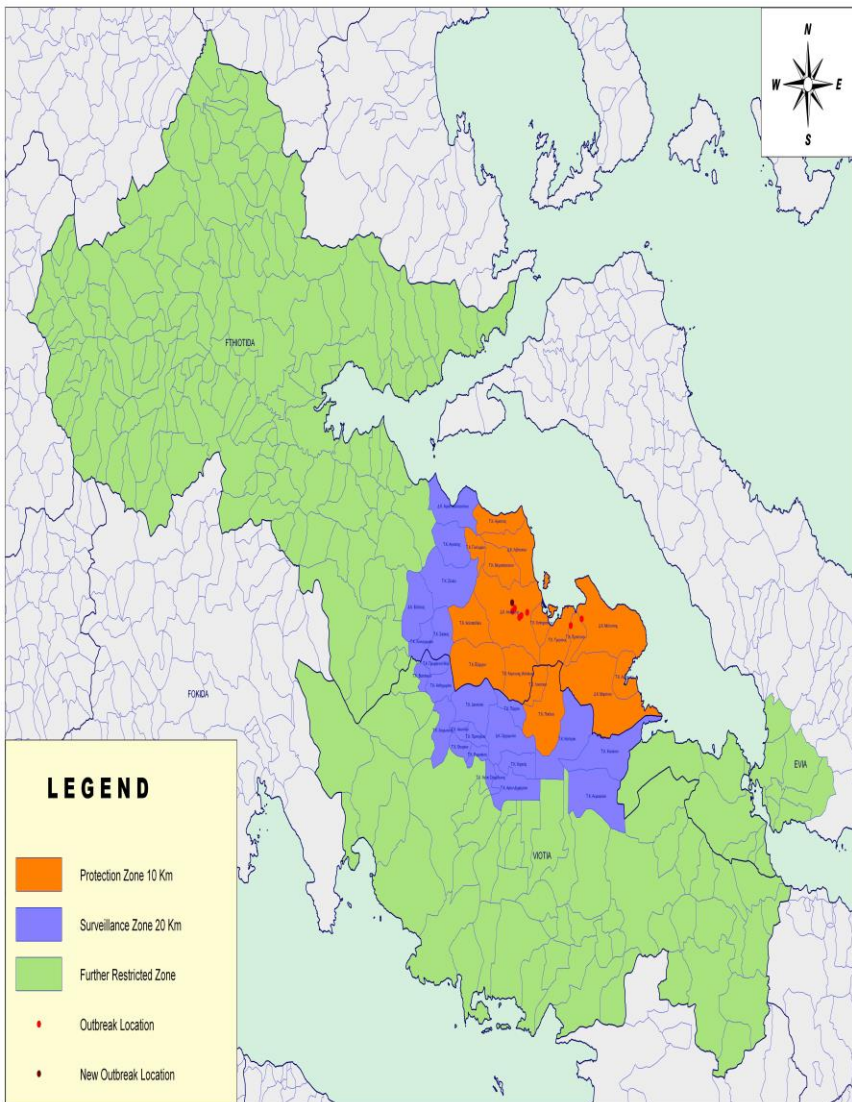

<i>PROTECTION ZONE (10 Km)</i>	Fthiotida R.U.	Boeotia R.U.
Total No of farms	221	27
Total No of animals	28.234	4220
Total No of farms checked	221	27
Total No of animals checked	28.234	4220
<i>SURVEILLANCE ZONE (20 Km)</i>	Fthiotida R.U.	Boeotia R.U.
Total No of farms	144	116
Total No of animals	13.368	16860
Total No of farms checked	144	116
Total No of animals checked	13.368	16860

SGP in Greece-Fthiotida RU 2023-2024

Epidemiological Investigation (since last outbreak 2024/4 second visit-ongoing) (Protection-Surveillance Zone)

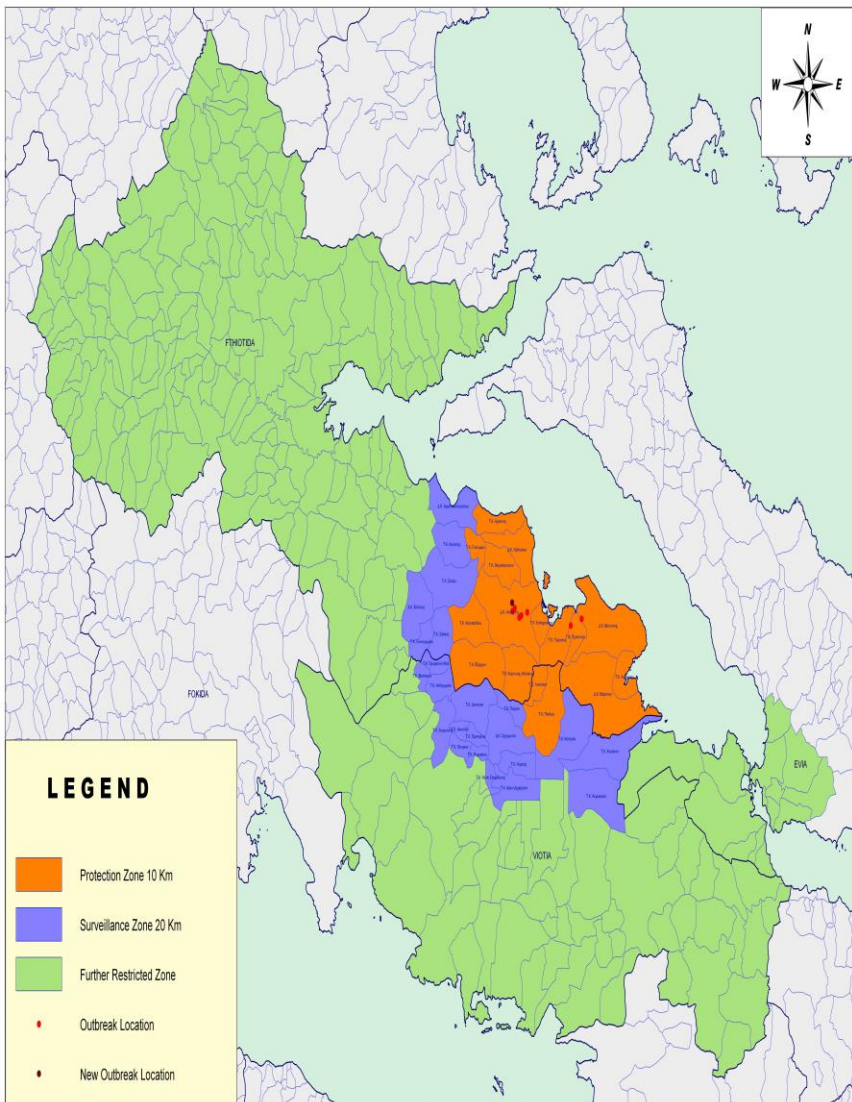

<i>PROTECTION ZONE (10 Km)</i>	Fthiotida R.U.
Total No of farms	221
Total No of animals	28.234
Total No of farms checked	221
Total No of animals checked	28.234
<i>SURVEILLANCE ZONE (20 Km)</i>	Fthiotida R.U.
Total No of farms	144
Total No of animals	13.368
Total No of farms checked	0 Start 22.04.2024
Total No of animals checked	0 Start 22.04.2024

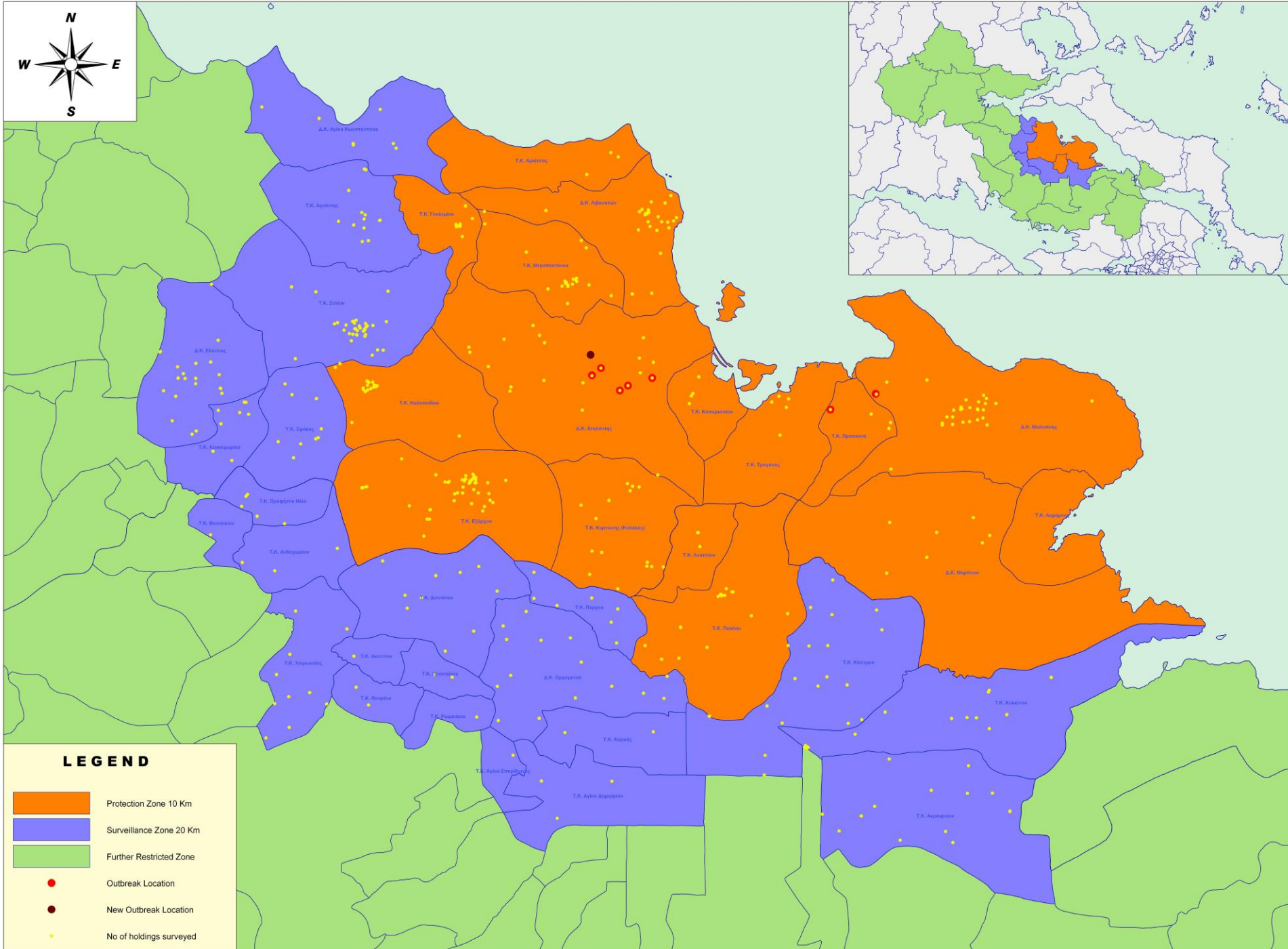
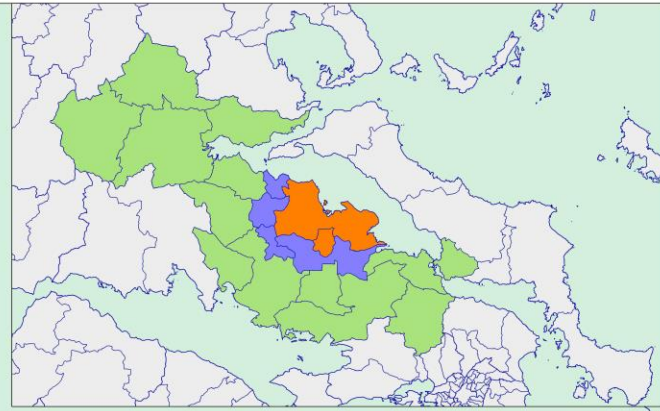

SGP in Greece

Reinforcement of active surveillance

Early detection

- Salivary swab sampling and virological analysis (PCR-RT) at NRL for detection of active viral circulation
- All farms at a radius of 500m from the last outbreak (2024/4)
- 4 farms
- 4x25 =100 swabs
- **All negative**



Thank
You