



# African swine fever in Poland – update

AHW.A.02



SCPAFF 25 June 2024

# ASF outbreaks in wild boars



24.06.2024

936 outbreaks in WB

CIR 2024/1661 of 5<sup>th</sup> June 2024

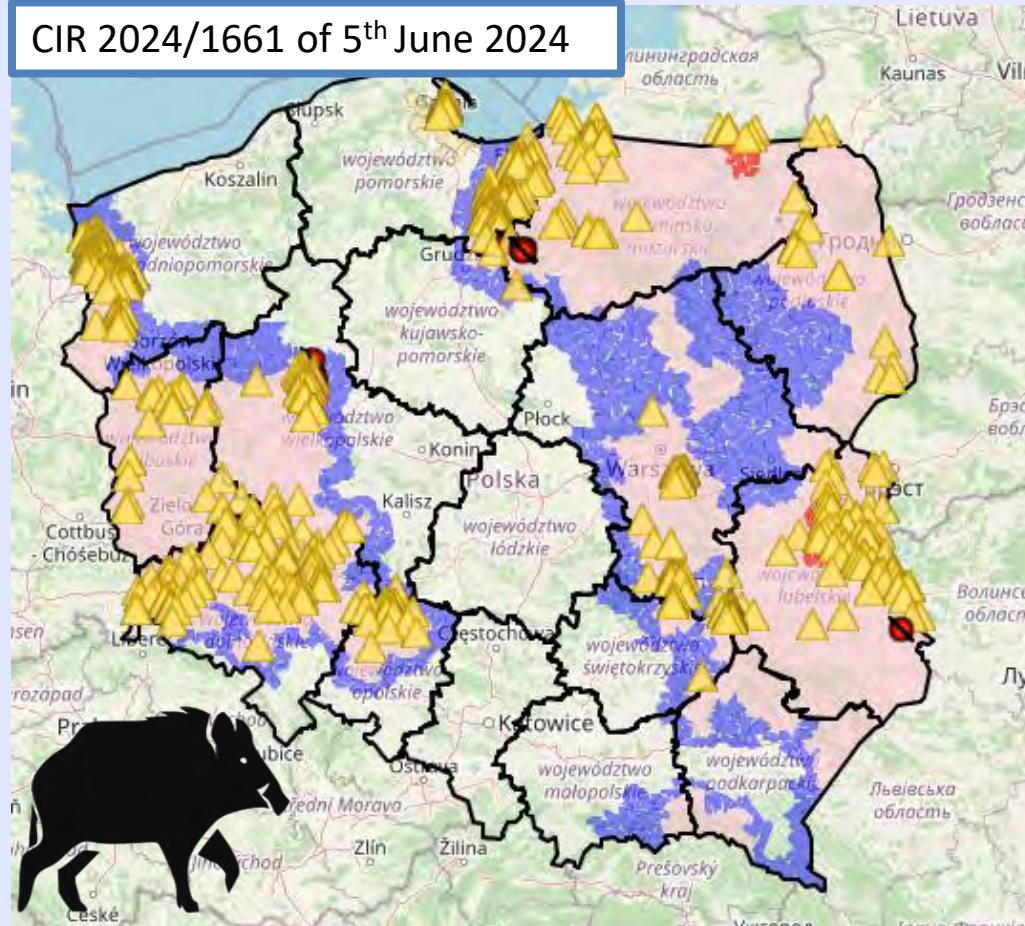

▲ ASF outbreak in WB

■ ASF outbreak in DP

| Voivodeship         | No. of ASF outbreaks in WB |
|---------------------|----------------------------|
| dolnośląskie        | 125                        |
| kujawsko-pomorskie  | 2                          |
| lubelskie           | 80                         |
| lubuskie            | 22                         |
| mazowieckie         | 61                         |
| opolskie            | 30                         |
| podkarpackie        | 1                          |
| podlaskie           | 17                         |
| pomorskie           | 128                        |
| świętokrzyskie      | 73                         |
| warmińsko-mazurskie | 83                         |
| wielkopolskie       | 56                         |
| zachodniopomorskie  | 258                        |
| <b>In total</b>     | <b>936</b>                 |

| Animals' description | No. of animals |
|----------------------|----------------|
| Found dead           | 1 123          |
| Shot                 | 324            |
| Killed in traffic    | 10             |
| Euthanasia           | 17             |



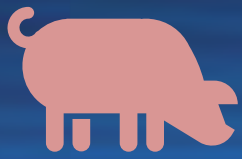

# ASF outbreaks in pigs

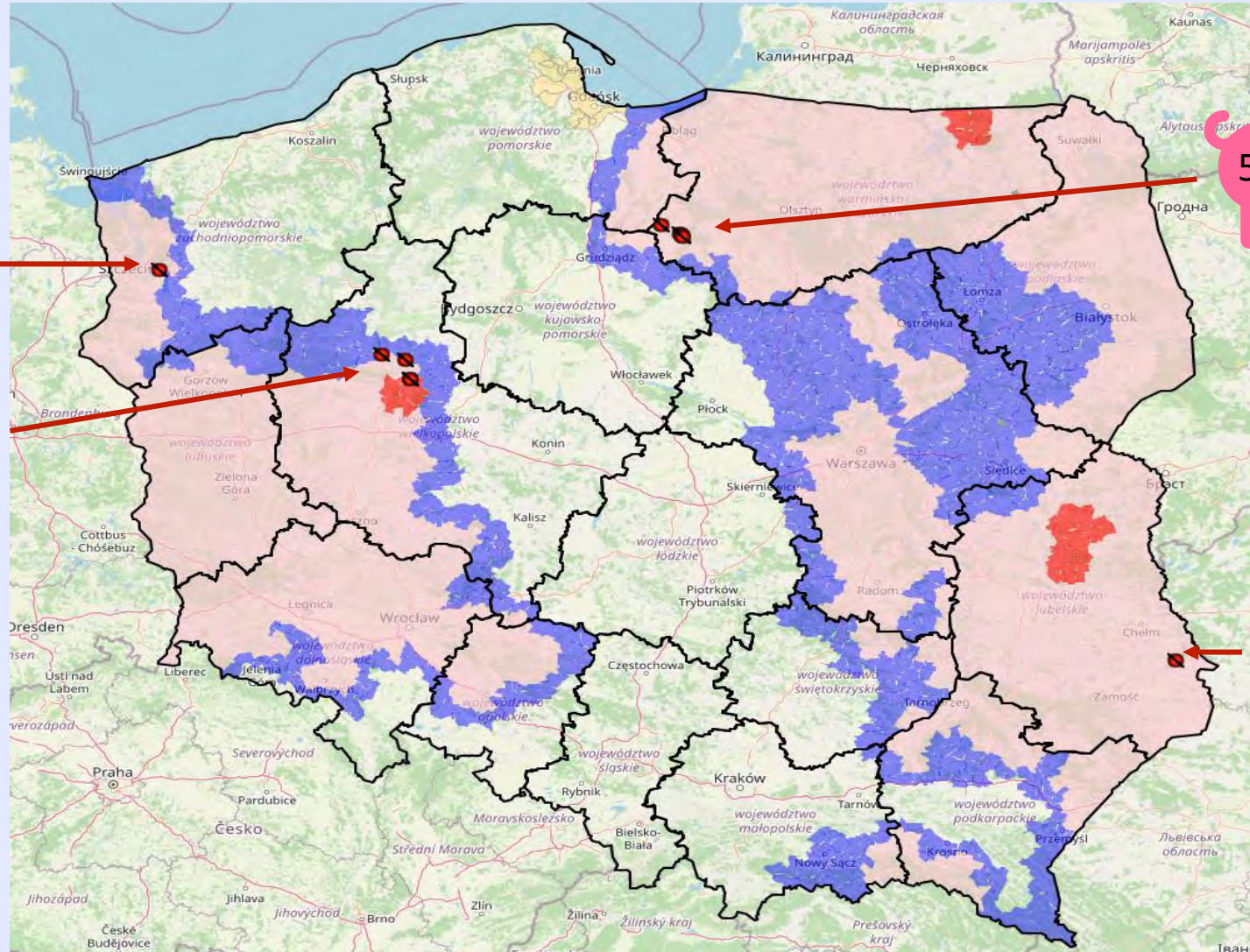

1 outbreak

4 outbreaks

5 outbreaks

1 outbreak

# ASF outbreaks in pigs



| National n. | Voivodeship         | District                | Municipality     | Locality      | Date of confirmation | No. of pigs | RZ  |
|-------------|---------------------|-------------------------|------------------|---------------|----------------------|-------------|-----|
| 1           | lubelskie           | hrubieszowski           | Trzeszczany      | Zadębcze      | 04.06.2024           | 10          | II  |
| 2           | warmińsko-mazurskie | iławski                 | Kisielice        | Sobiewola     | 07.06.2024           | 146         | II  |
| 3           | zachodniopomorskie  | gryfiński               | Stare Czarnowo   | Nieznań       | 07.06.2024           | 28          | II  |
| 4           | wielkopolskie       | poznański               | Murowana Goślina | Długa Goślina | 07.06.2024           | 34          | III |
| 5           | wielkopolskie       | poznański               | Murowana Goślina | Długa Goślina | 07.06.2024           | 102         | III |
| 6           | warmińsko-mazurskie | nowomiejski             | Biskupiec        | Szwarcenowo   | 12.06.2024           | 600         | II  |
| 7           | warmińsko-mazurskie | nowomiejski             | Biskupiec        | Czachówki     | 14.06.2024           | 425         | II  |
| 8           | wielkopolskie       | obornicki               | Rogoźno          | Rogoźno       | 16.06.2024           | 125         | II  |
| 9           | warmińsko-mazurskie | nowomiejski             | Biskupiec        | Czachówki     | 16.06.2024           | 25          | II  |
| 10          | warmińsko-mazurskie | nowomiejski             | Biskupiec        | Szwarcenowo   | 18.06.2024           | 540         | II  |
| 11          | wielkopolskie       | czarnkowsko-trzcianecki | Połajewo         | Budziska      | 21.06.2024           | 659         | II  |

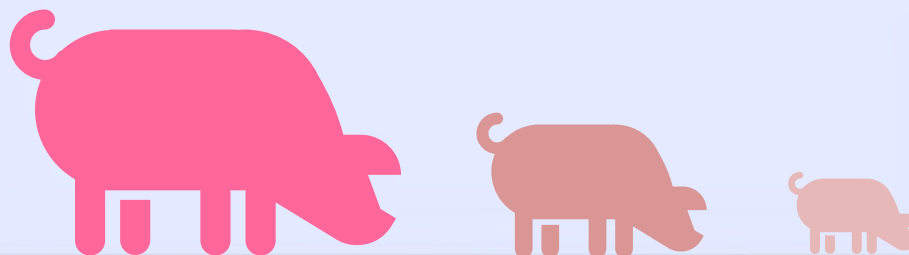



# Epidemiological situation in pigs



ASF outbreak in DP

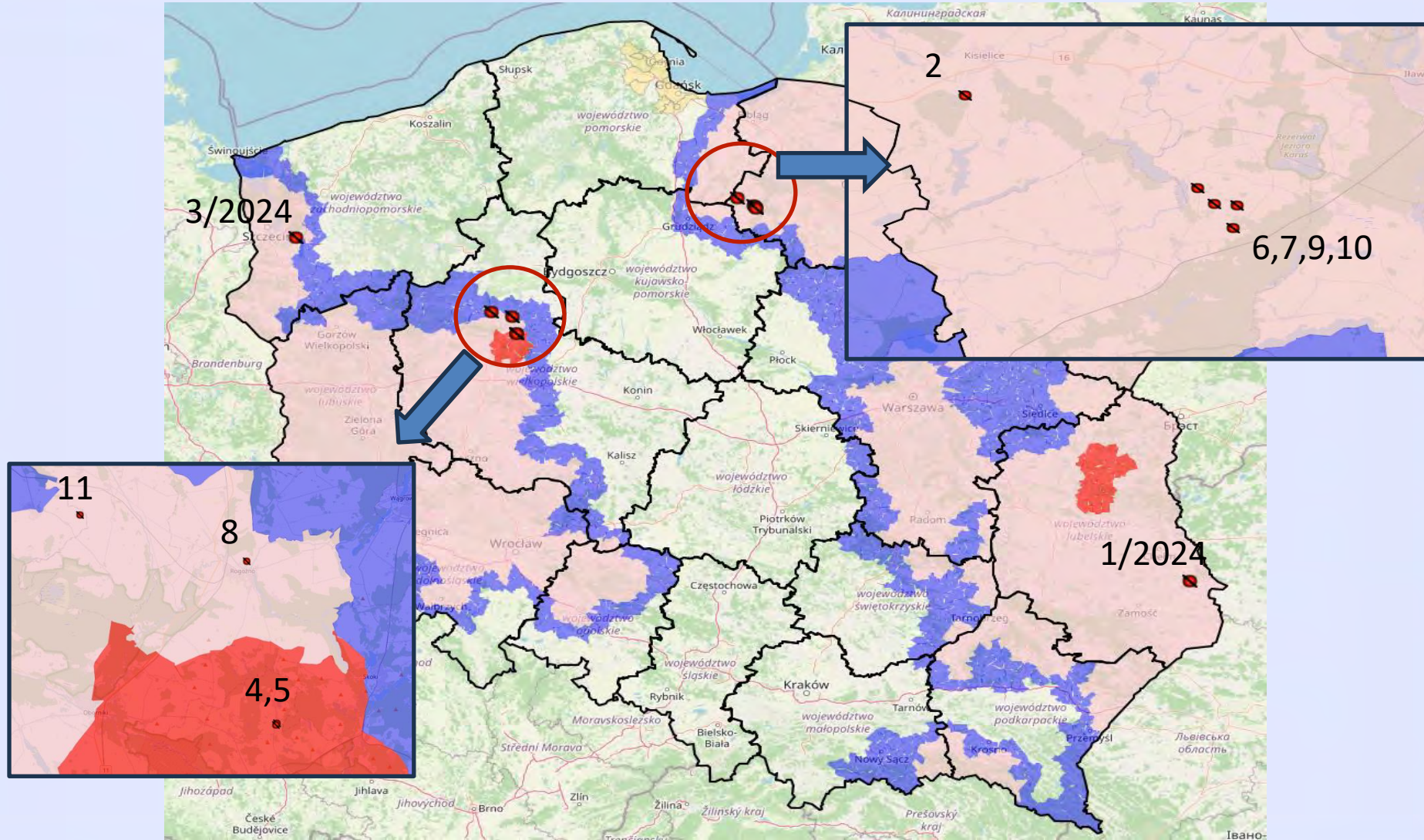



# Amendments of RZ's

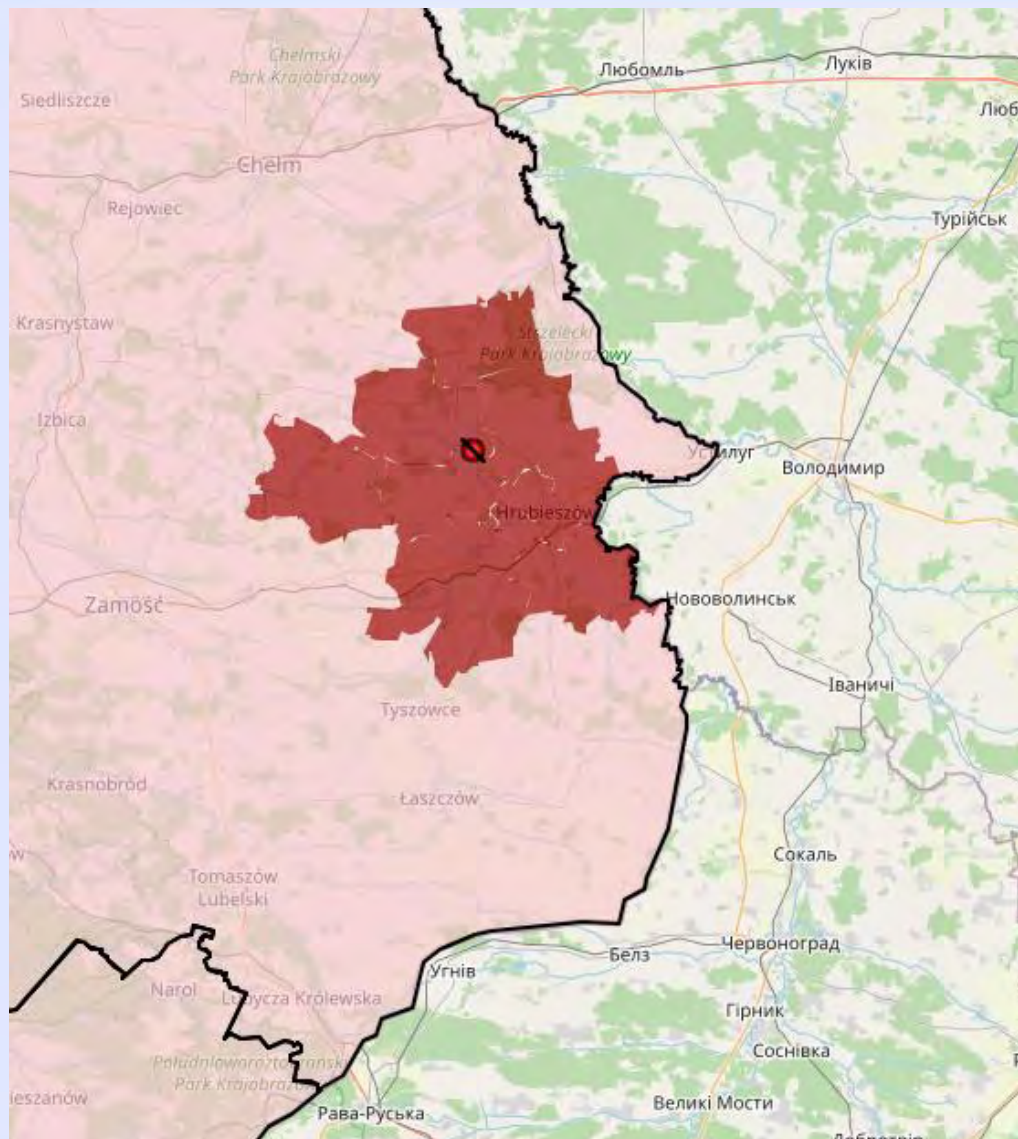

## Lubelskie region

ASF outbreak in DP 2024/1  
(PL-ASF-2024-00845)

# Amendments of RZ's

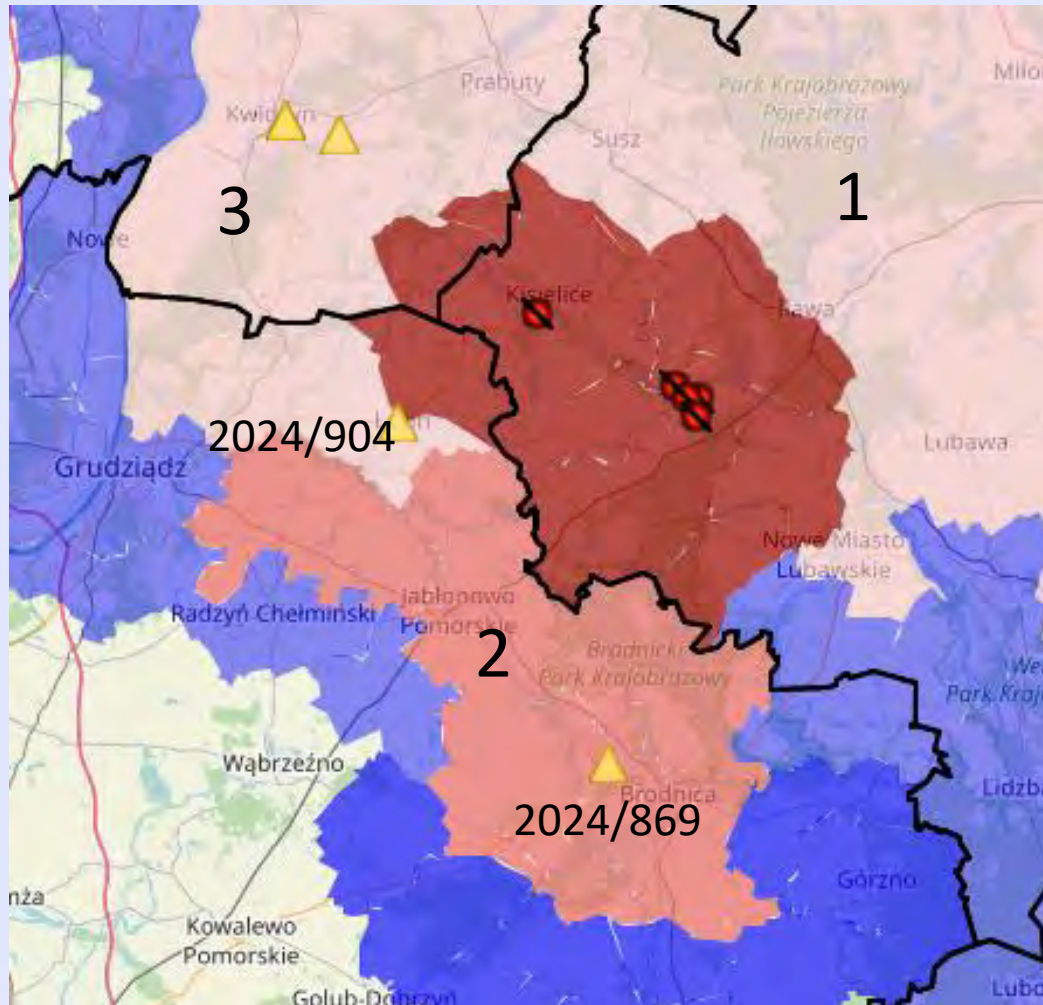

Three regions:

1. Warmińsko-mazurskie
2. Kujawsko-pomorskie
3. Pomorskie

ASF outbreaks in DP nos.:

- 2024/2 (PL-ASF-2024-00877)
- 2024/6 (PL-ASF-2024-00900)
- 2024/7 (PL-ASF-2024-00908)
- 2024/9 (PL-ASF-2024-00910)
- 2024/10 (PL-ASF-2024-00930)

and WB outbreaks in WB:

869 – found dead, ca. 48 m. o., and  
904 – shot, female, 26 m. o.



# Amendments of RZ's

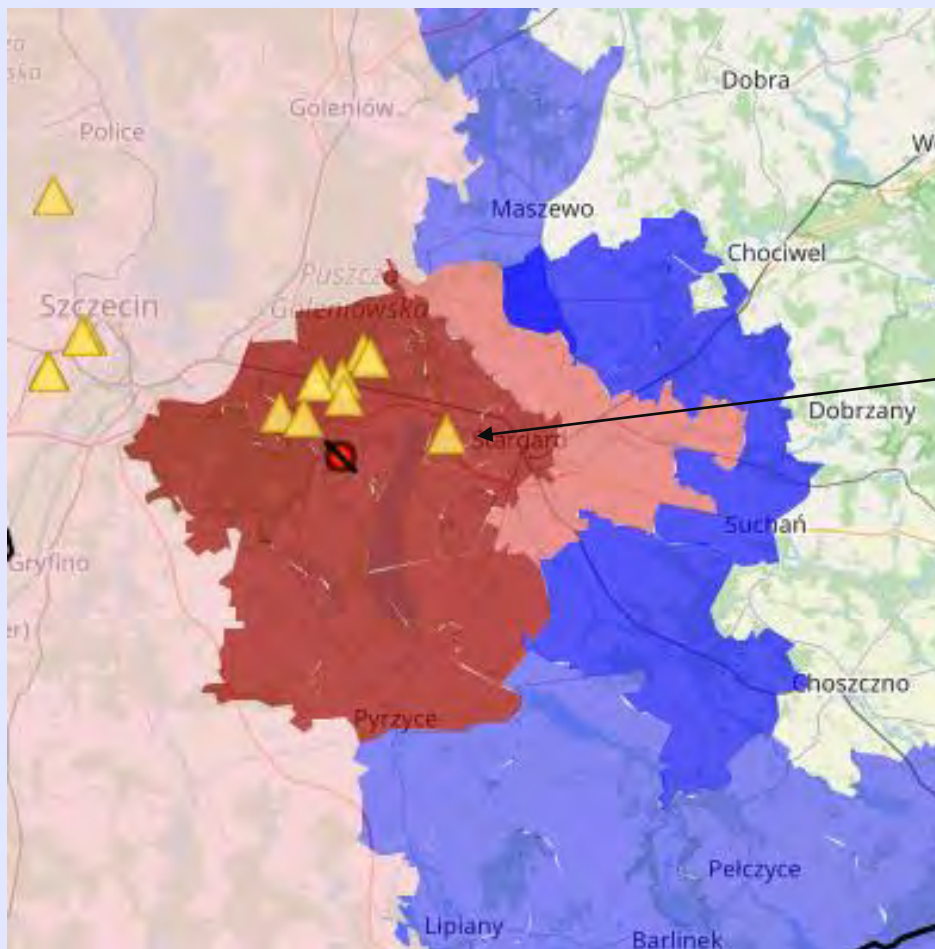

ASF outbreak in DP 2024/3  
(PL-ASF-2024-2024-00878)  
and  
outbreak in WB no. 2024/899  
(shot, male, 24 months old)

Zachodniopomorskie region



# Amendments of RZ's

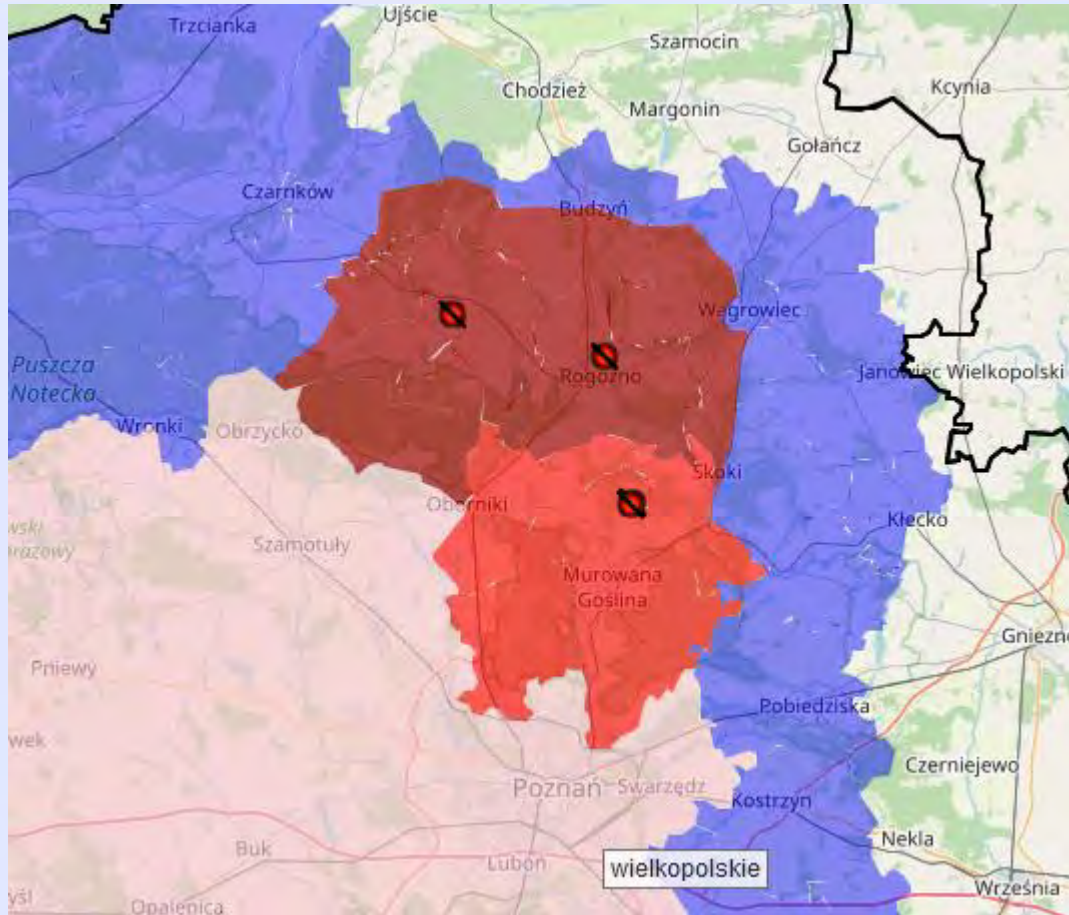

ASF outbreaks in DP nos.:

- **2024/4 (PL-ASF-2024-00879)**
- **2024/5 (PL-ASF-2024-00880)**
- 2024/8 (PL-ASF-2024-00909)
- 2024/11 (PL-ASF-2024-00952)

Wielkopolskie region

# Amendments of RZ's

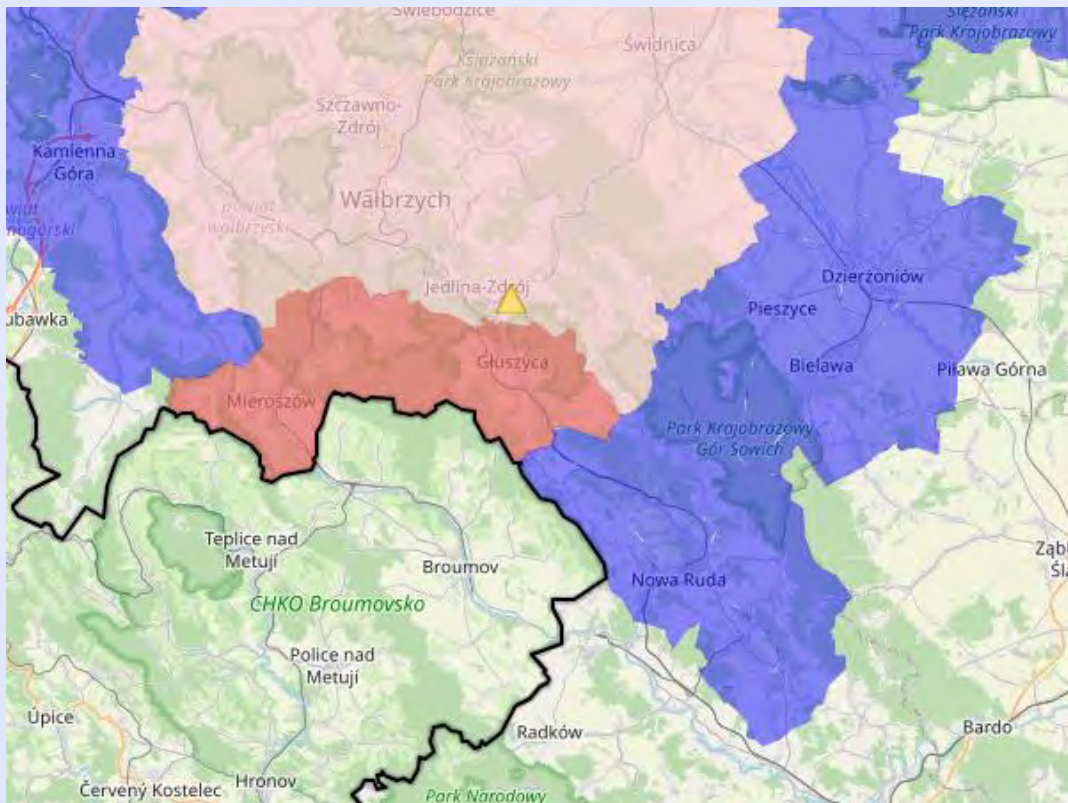

## Dolnośląskie region

ASF outbreak in WB 2024/927  
(PL-ASF-2024-00942)

WB shot in RZ II  
male, 14 months old, 30 kg





Thank you