



Federal Ministry  
of Agriculture, Food  
and Regional Identity

AHW.A.09

# African Swine Fever in Germany

SCoPAFF January 2026

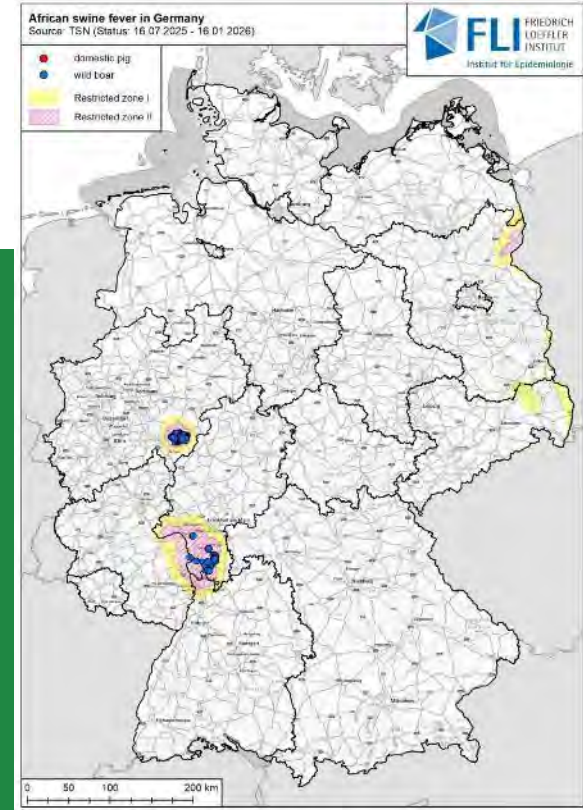

# ASF in wild boar in DEU – 2025/2026

## ASF cases in wild boar DEU 2025/26

2025: 2003

2026: 16

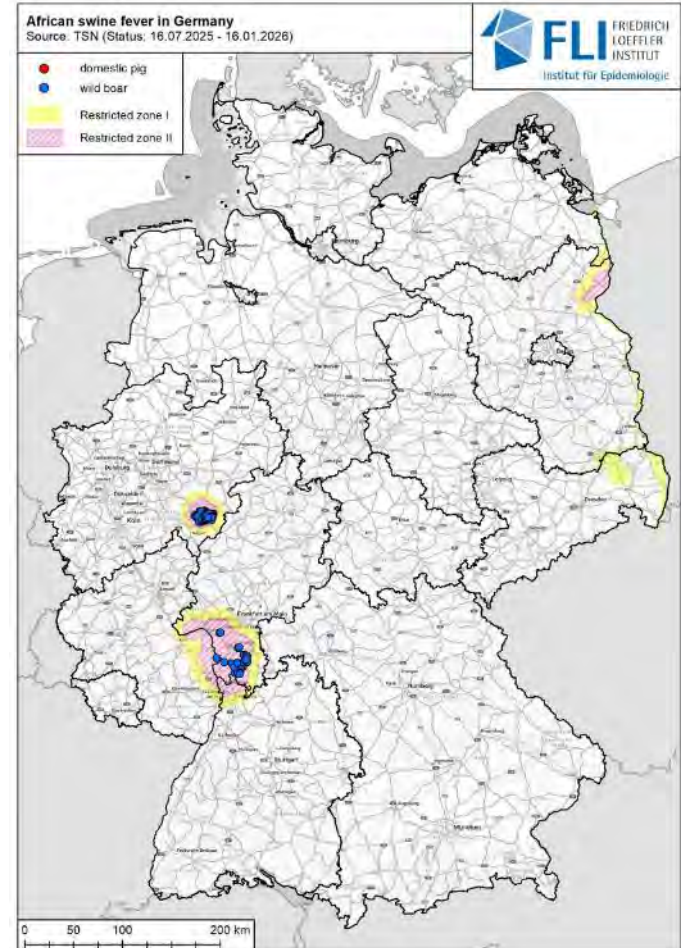
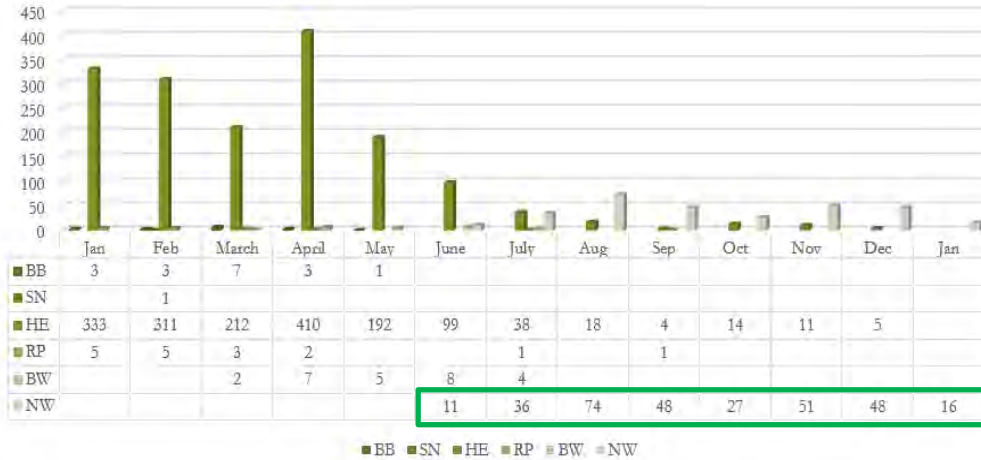

# ASF in North Rhine-Westphalia

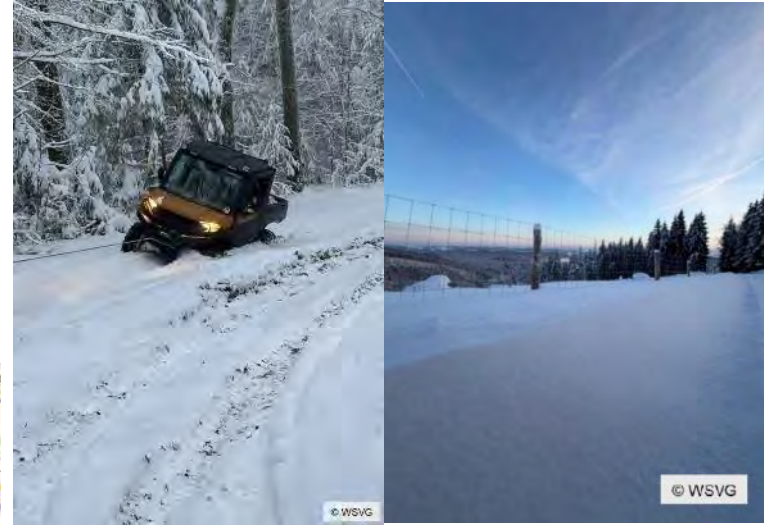
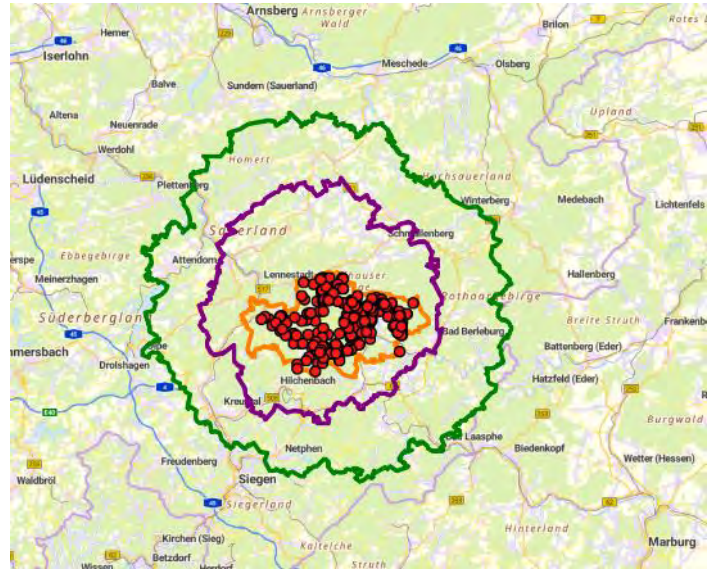

- all ASF-cases within the core area
- core area is fenced: > 187 km solid fence and 65 km *additionally* reinforced by an electric fence
- construction of further fences is currently hampered by the snow cover and ground frost

# ASF in North Rhine-Westphalia

## active and passive Surveillance since 14<sup>th</sup> June

→ all samples are tested with PCR-test

→ 311 positive PCR (20.01.26)

	14.06. - 9.01.26	3.01. – 9.01.26
hunted	31,071	471
shot sick	93	0
found dead	405	1
car accident	319	4
not reported	341	2
<b>total</b>	<b>32,229</b>	<b>478</b>

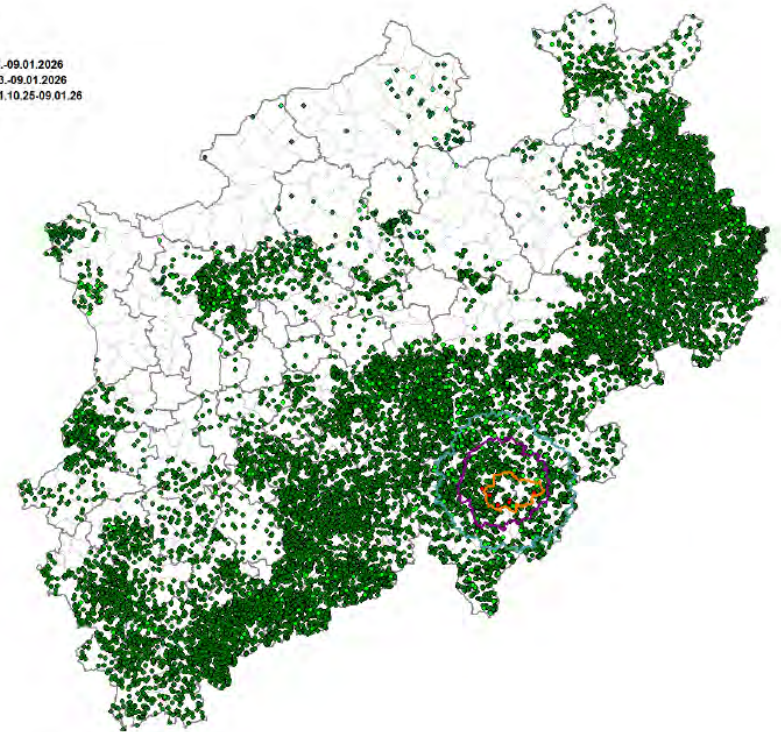
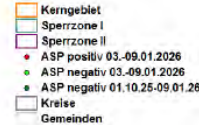

# ASF in Hesse (HE), Rhineland-Palatinate (RP) and Baden- Wuerttemberg (BW)



- current trend ↓
- all cases within zone II
- white zones in place

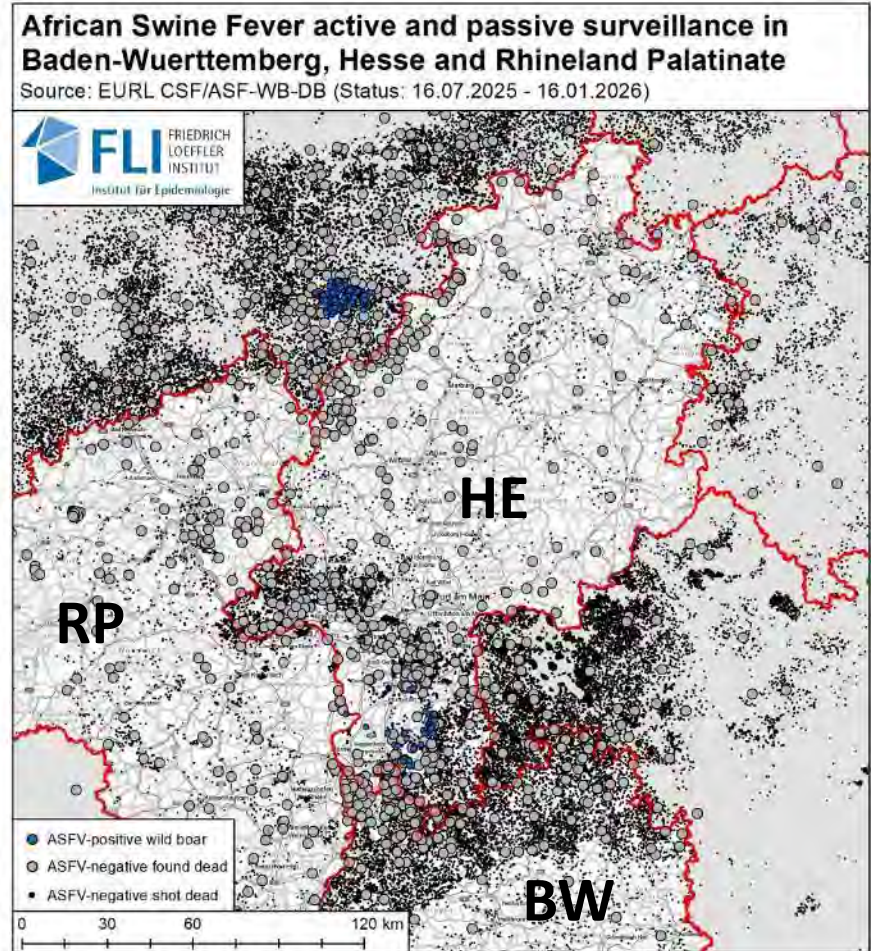

# ASF in Saxony (SN) + Brandenburg (BB)

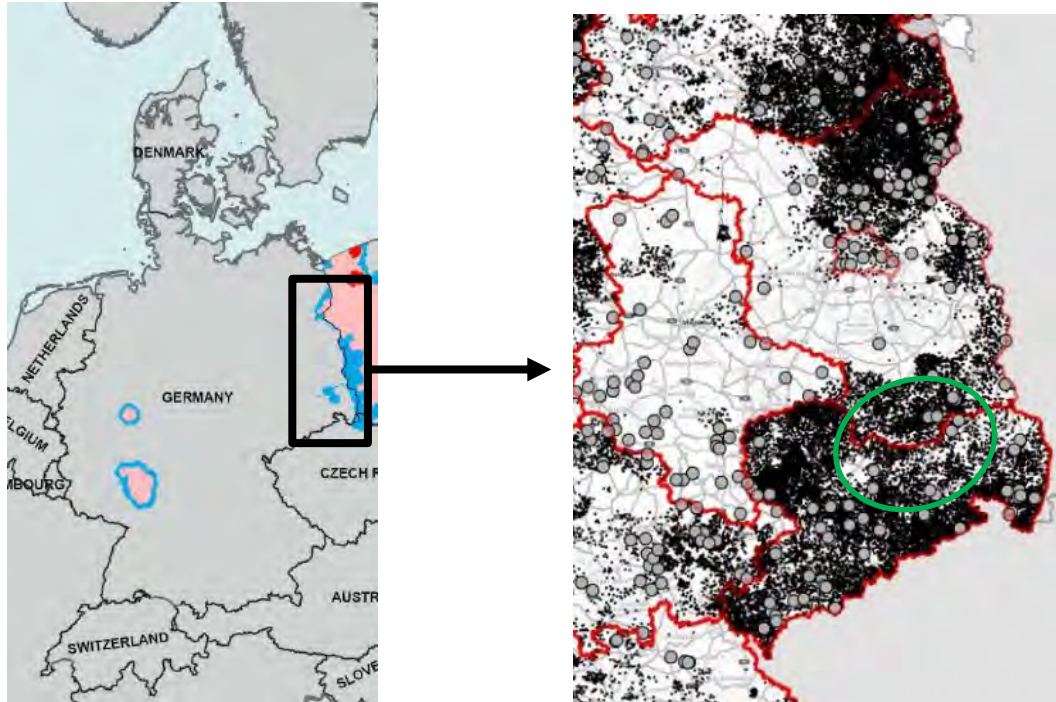

## ASF protection corridor still in force

- intensive searching + surveillance:
  - last case in BB: May '25 (high risk area in the north)
  - last case in SN: February '25
- “green circle” BB – SN border area
  - no cases since 11 month
  - favorable ASF-situation

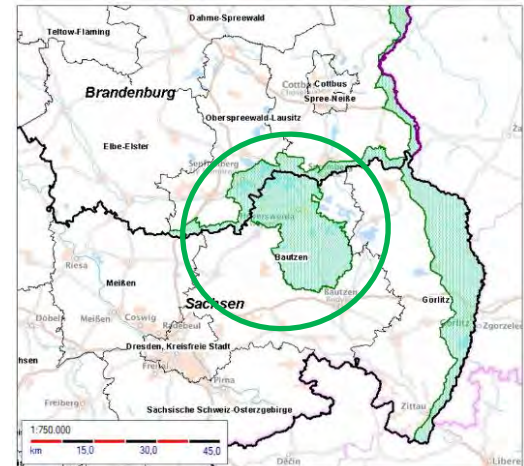

# Thank you for your attention!

Thanks to the colleagues of  
Friedrich-Loeffler-Institute and Ministries of all Bundesländer



## Contact

Federal Ministry of Agriculture,  
Food and Regional Identity  
Directorate 3  
Division 323 – Animal Diseases  
Rochusstraße 1  
53123 Bonn

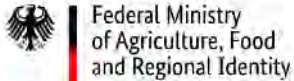

Dr. Julia Blicke  
323@bmleh.bund.de  
www.bmleh.de  
Tel. +49 228 99 529-3423