



African Swine Fever in DEU

SCoPAFF June 2024

ASF – new cases in DEU

Mecklenburg – Western Pomerania (MV) - domestic pigs in LK VG

Hesse (HE) – wild boar in LK GG

ASF in DEU since last PAFF

In domestic pig establishment in MV

In wild boar in HE

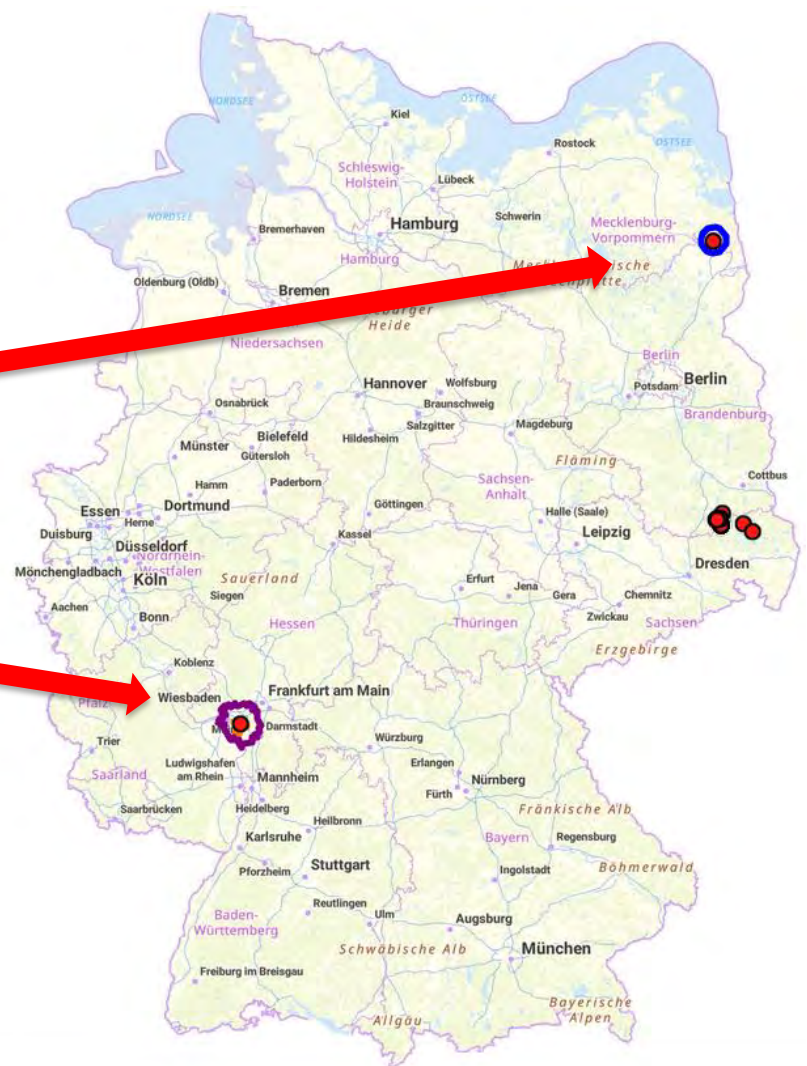

ASF in DEU since last PAFF

CID (EU) 2024/1695 (June 12th, 2024)

+

CID (EU) 2024/1790 (June 21st, 2024)



ASF cases in wild boar DEU 2024

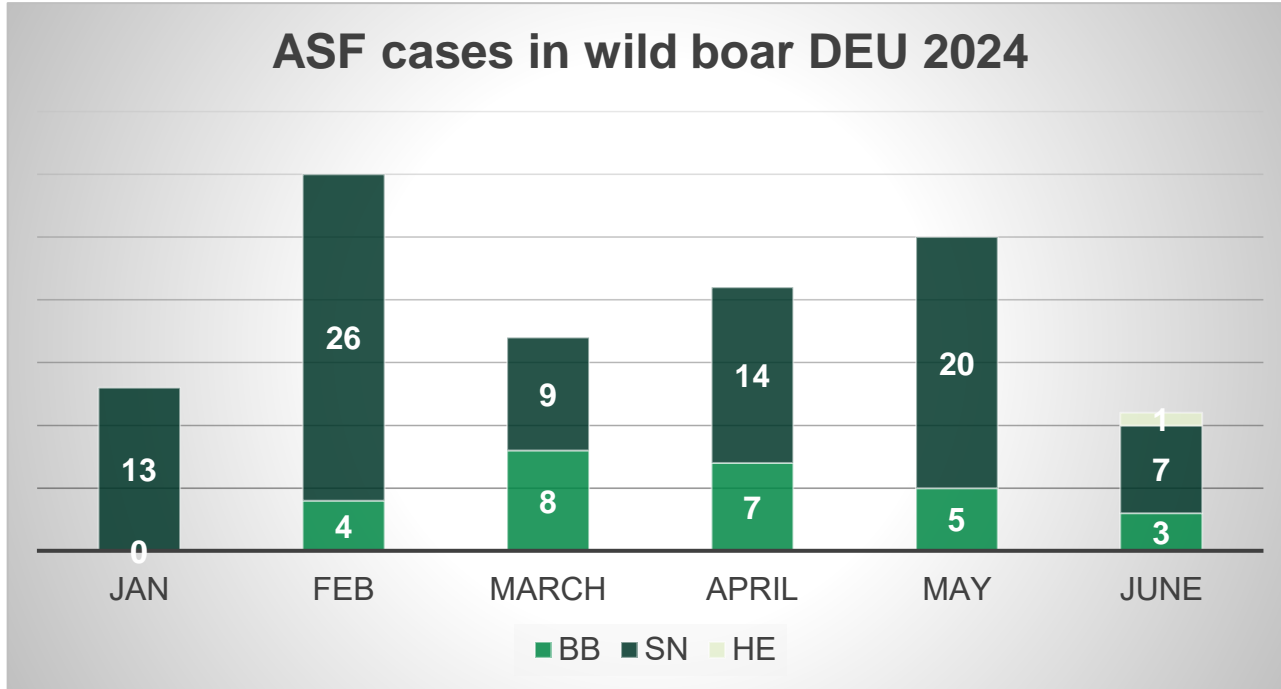

ASF in DEU since 2020

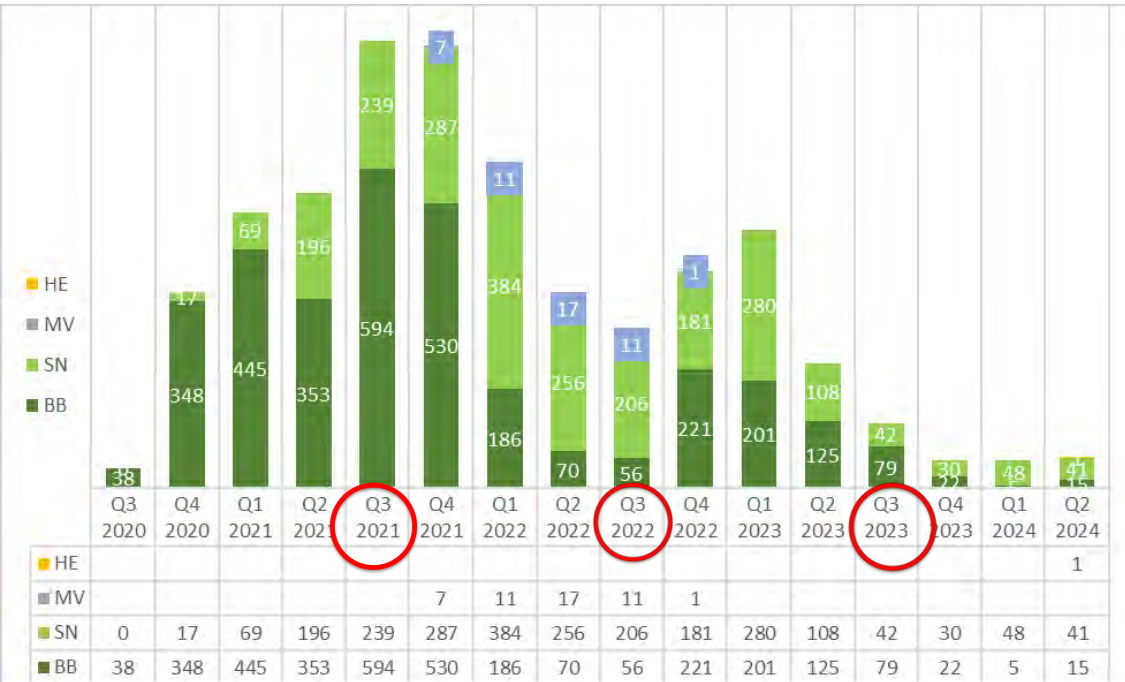

Afrikanische Schweinepest in Deutschland und Westpolen seit September 2020

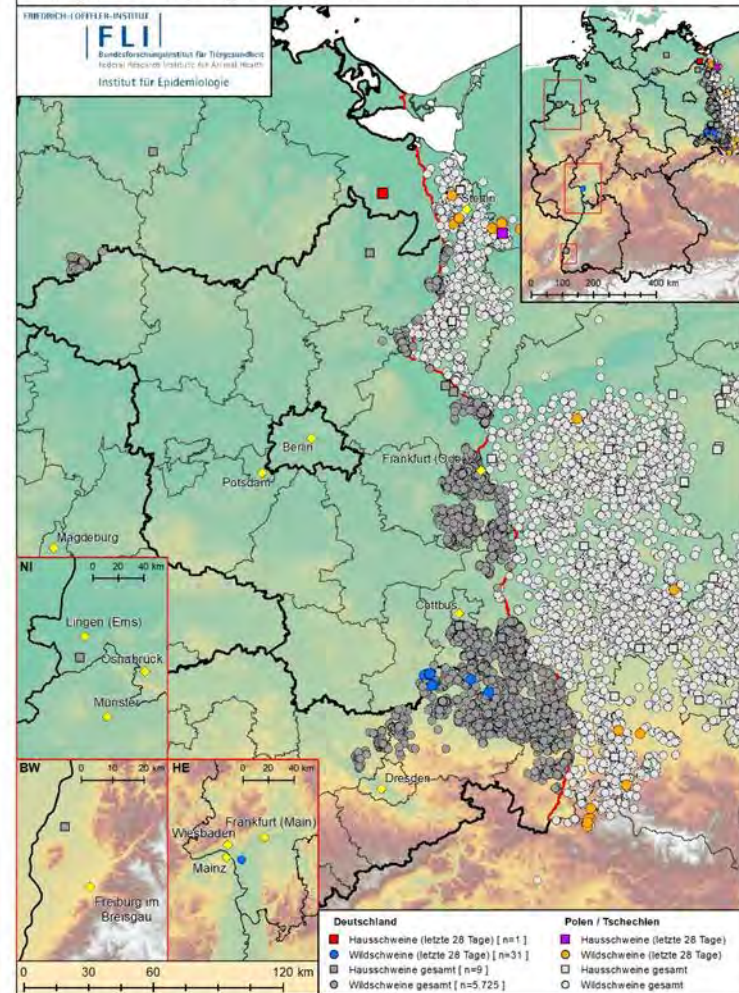

ASF – Brandenburg (BB)

Lifting of restricted zone III in LK SPN

Restricted zone III in the district of Spree – Neiße (LK SPN), BB



- Implemented on February 2nd, 2023
- Single introduction in domestic pigs
- Measures: stamping out / ABP removal / cleaning and disinfection / regular search / testing/ removal for carcasses / intensified hunting - traps
- Enforcement of stringent biosecurity measures
- Frequent controls of all pig establishments
- Monitoring of domestic pig (all negative) and wild boar (3.611 hunted + culled, all tested, only 35 positive)

BB early detection program in domestic pigs

Area	No of establishments with ASF-early detection program	
	2023	2024*
Brandenburg	160	133
Landkreis SPN inklusive SZ III	7	7

Area	No of animals tested within ASF-early detection program
	01.03.2023 bis 30.04.2024
Brandenburg	9.855
Landkreis SPN inklusive SZ III	438

Tests of hunted wild boar in SZ I and II of SPN, BB 1.1.2023 - 30.4.2024

SZ	Healthy hunted WB ASF negative	Unhealthy hunted WB ASF negative	Healthy hunted WB ASF positive	Unhealthy hunted WB ASF positive	Samples total
SZ I	344	2	0	0	346
SZ II	3.212	18	16	19	3.265
total	3.556	20	16	19	3.611

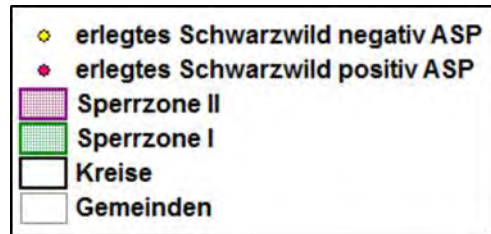
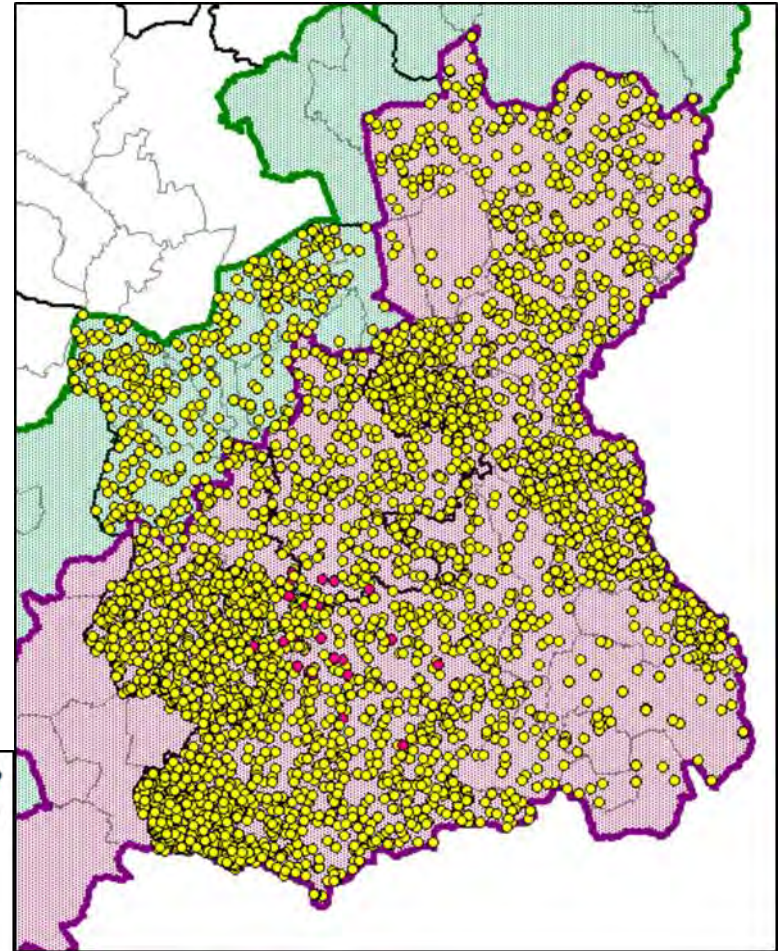

Lifting of RZ III in LK SPN, BB

Anlage I Kartographische Darstellung der Sperrzone III vor und nach der Aufhebung

vor Aufhebung der Sperrzone III

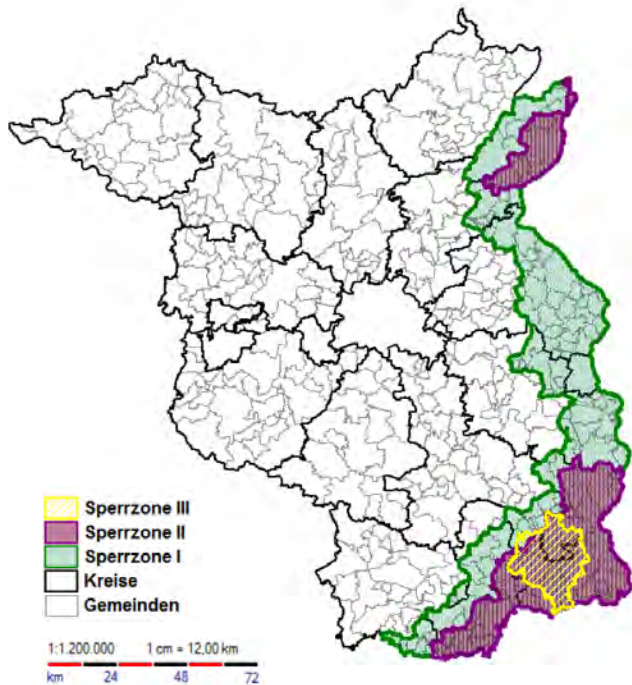

nach Aufhebung der Sperrzone III

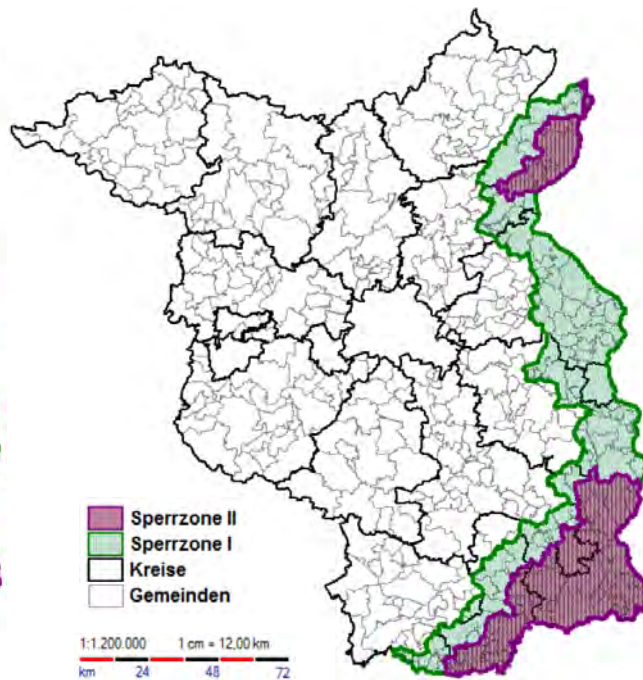

ASF – protection corridors of BB

- ASF - protection corridor
- Carcasses / hunted positive WB southward of it
- Active search and culling there too

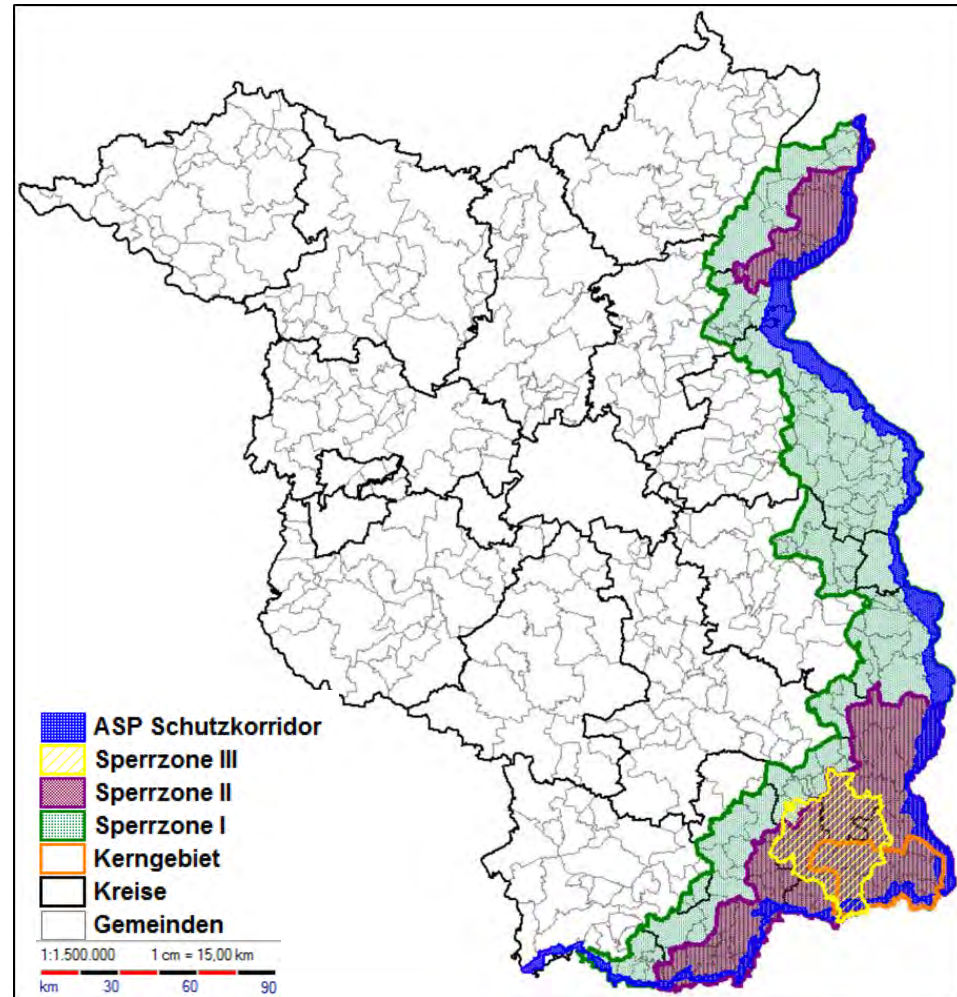

LK Oberspreewald - Lausitz (OSL), BB

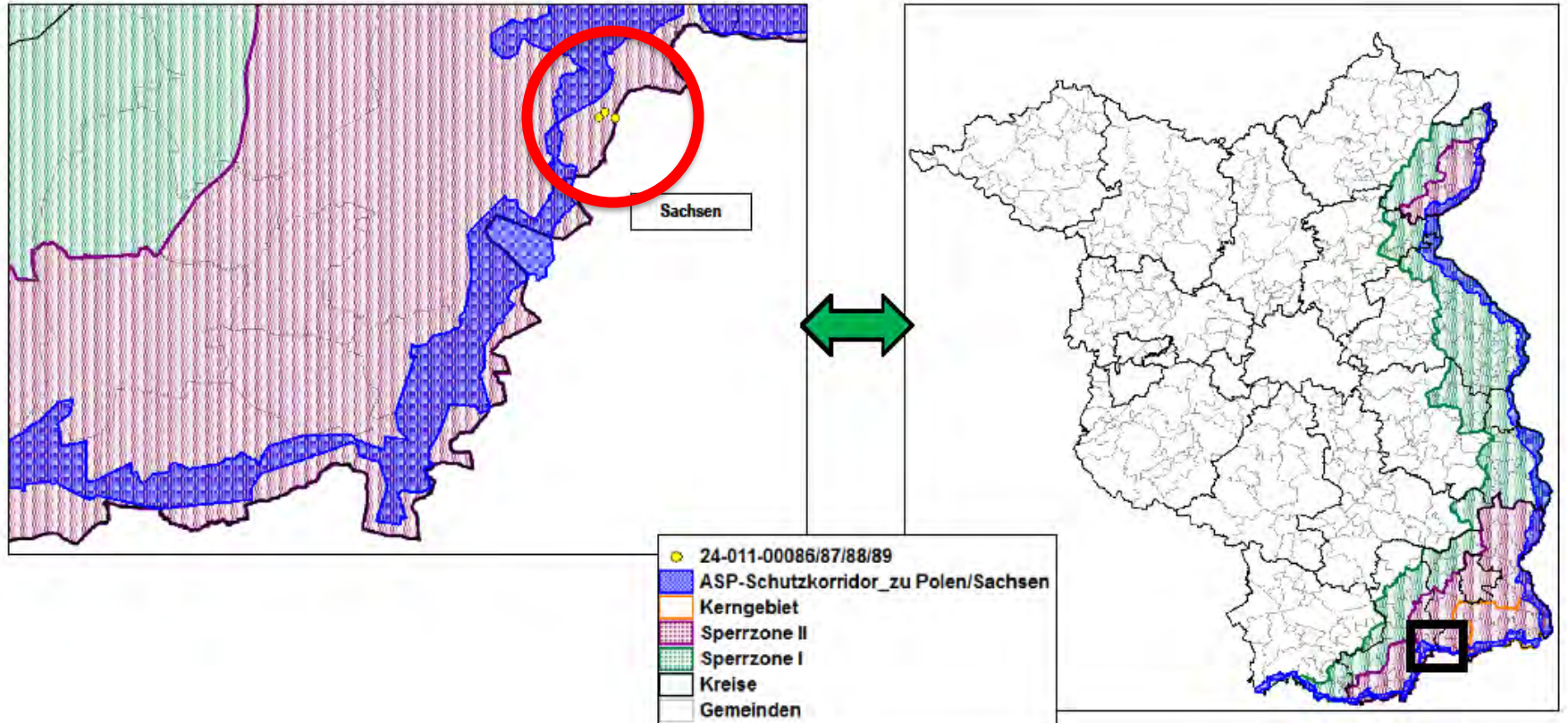

ASF – Saxony (SN)

Lifting of restricted zones II and I in LK MEI
And amending RZ II and I in the south

Restricted zones II and I in the district of Meißen (LK MEI), SN

- Implemented on October 13th, 2021
- Small infectious area
- Frequent search / testing/ removal of carcasses
- Enforcement of stringent biosecurity measures in domestic pig establishments
- Frequent controls of all pig establishments

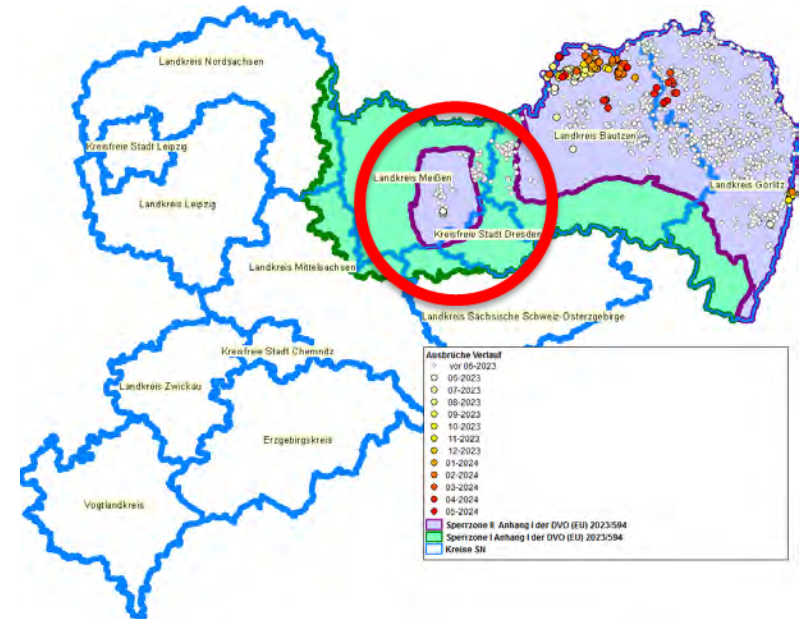

ASF SN - outbreaks in wild boar last 13 months LK MEI

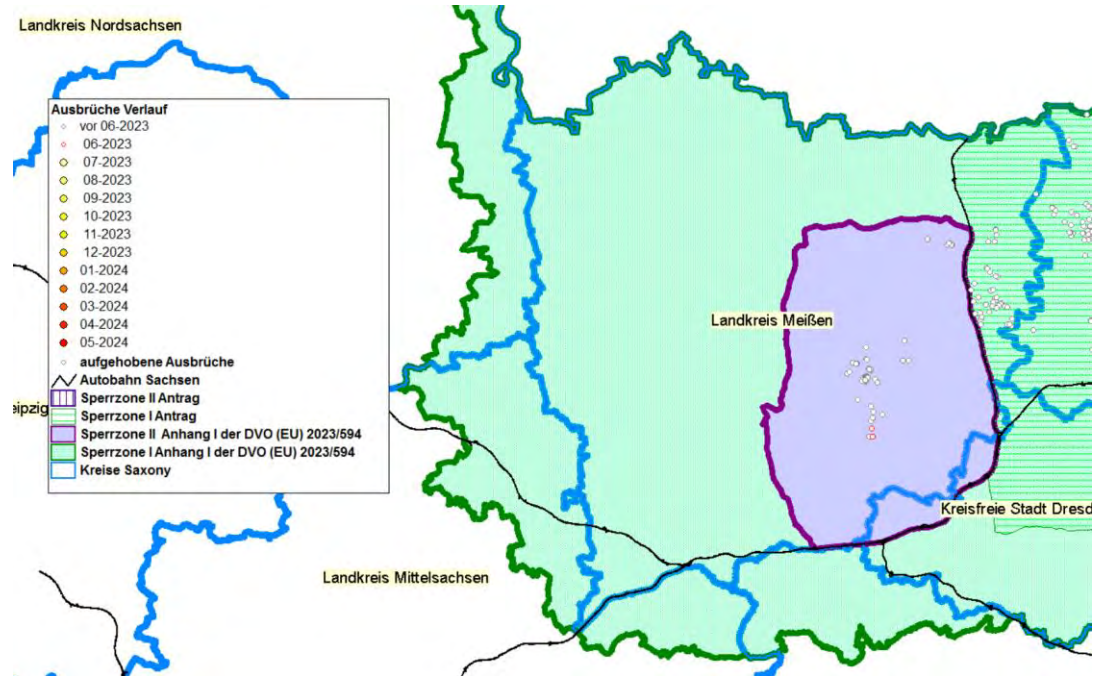

ASF – last cases in wild boar in 2023

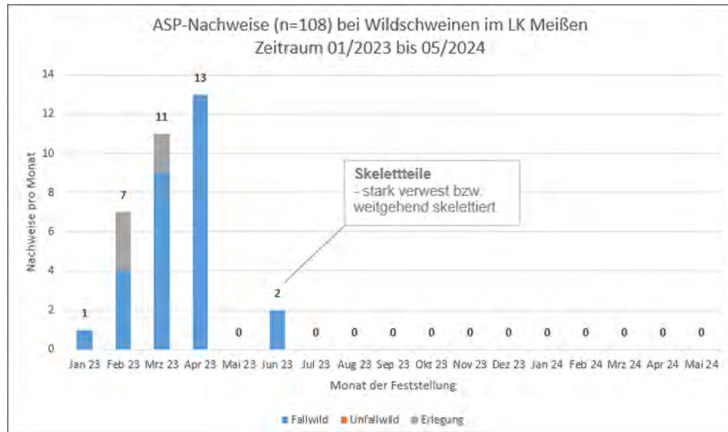

Parts of skeleton LK MEI found
on May 25th, 2023 and June 5th, 2023

ASF LK MEI, SN – Monitoring wild boar

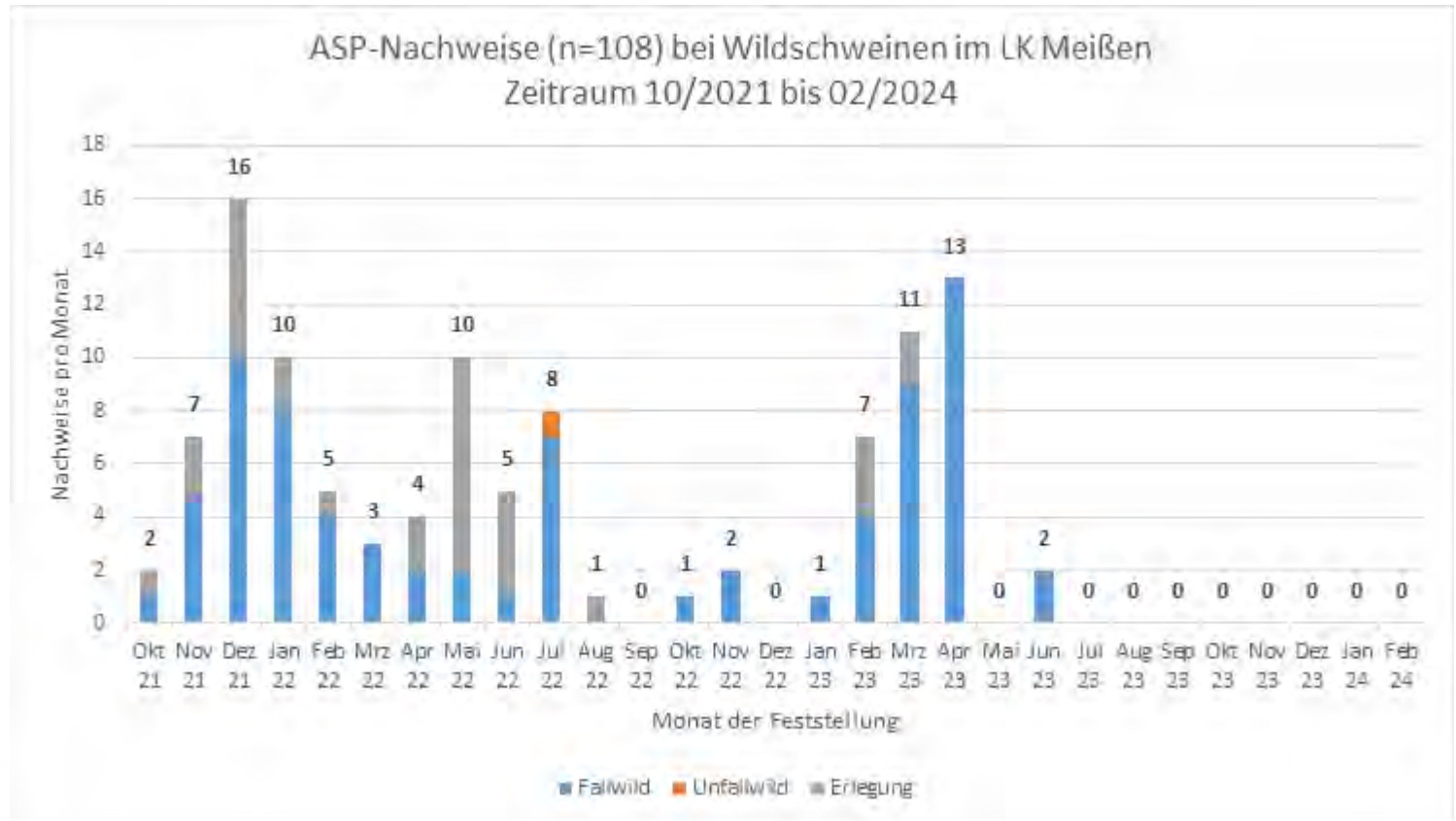

ASF SN - outbreaks in wild boar last 12 months southern parts of LK Bautzen and Görlitz

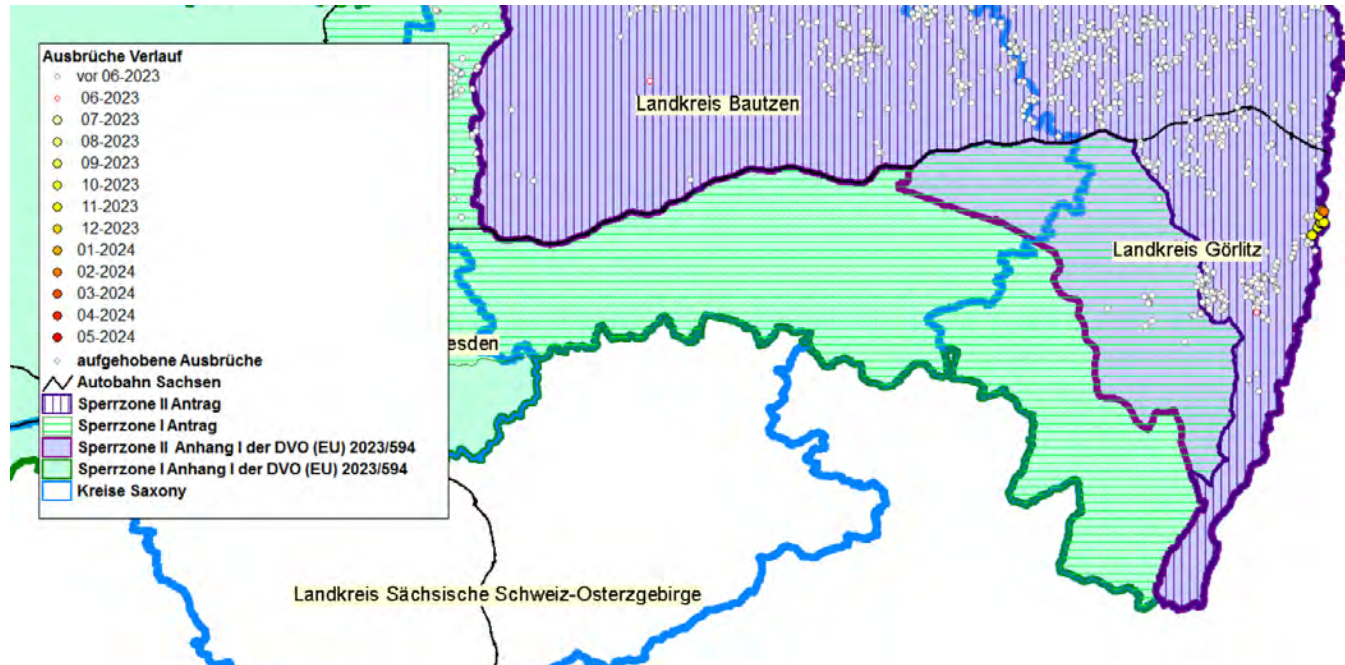

ASF Saxony – Monitoring wild boar

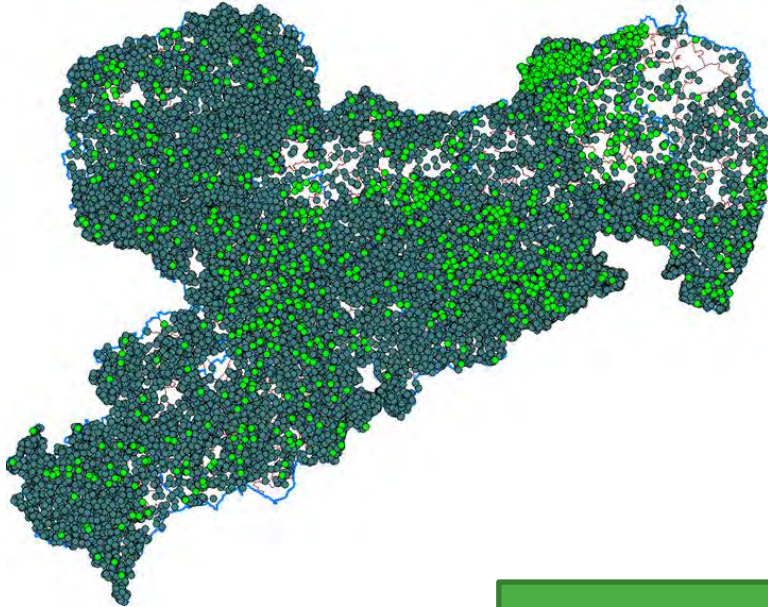

Wildschweinmonitoring Sachsen

- Fall-, Unfallwild und krank erlegt
- gesund erlegt

Anzahl 2023	
Jan 23	2.467
Feb 23	1.314
Mrz 23	1.886
Apr 23	1.597
Mai 23	1.441
Jun 23	1.320
Jul 23	1.709
Aug 23	1.861
Sep 23	2.325
Okt 23	2.879
Nov 23	3.503
Dez 23	1.277
Summe	23.579

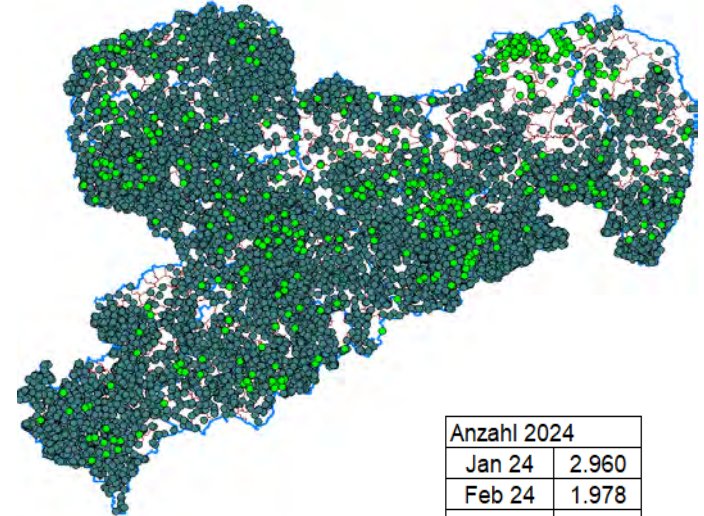

Anzahl 2024	
Jan 24	2.960
Feb 24	1.978
Mrz 24	2.152
Apr 24	1.627
Mai 24	1.506
Summe	10.223

ASF – Monitoring in Saxony
Total numbers of examination of hunted animals and carcasses ,
all hunted and found dead animals will be tested!

ASF SN - Tests of indicator animals (January 2020 - May 2024)

Jahr	Matrix	positiv	negativ	n.a.
2020	Tierkörper (frisch tot/leicht zersetzt)	12	6	-
	Skeletteile	4	15	32
2021	Tierkörper (frisch tot/leicht zersetzt)	400	86	12
	Skeletteile	54	18	82
	ohne Angabe	-	7	5
2022	Tierkörper (frisch tot/leicht zersetzt)	504	121	38
	Skeletteile	268	63	240
	ohne Angabe	13	16	4
2023	Tierkörper (frisch tot/leicht zersetzt)	186	70	25
	Skeletteile	167	33	191
	ohne Angabe	-	-	4
01.01.- 31.05.24	Tierkörper (frisch tot/leicht zersetzt)	27	91	20
	Skeletteile	39	14	51
	ohne Angabe	1	1	2

ASF SN – surveillance of domestic pigs in SN since 2021

Anzahl Untersuchungen Hausschwein auf ASP					
Jahr		ASP			
		Erregernachweis			
		Proben	aktive Überwachung	passive Überwachung	positiv
2021	Landkreis Görlitz	5.899	3.432	2.467	0
	Landkreis Bautzen	4.979	2.320	2.659	0
	Landkreis Meißen	2.895	1.203	1.692	0
	Freistaat Sachsen	19.185	7.413	11.772	0
2022	Landkreis Görlitz	10.309	6.860	3.449	0
	Landkreis Bautzen	9.331	7.146	2.185	0
	Landkreis M eißen	10.892	8.538	2.354	0
	Freistaat Sachsen	36.061	23.019	13.042	0
2023	Landkreis Görlitz	4.577	2.404	2.173	0
	Landkreis Bautzen	5.355	3.414	1.941	0
	Landkreis Meißen	6.655	4.747	1.908	0
	Freistaat Sachsen	22.121	11.318	10.803	0
bis 31.05. 2024	Landkreis Görlitz	519	90	429	0
	Landkreis Bautzen	1.217	593	624	0
	Landkreis Meißen	629	120	509	0
	Freistaat Sachsen	4.673	1.053	3.620	0

ASF SN – carcass search 2023

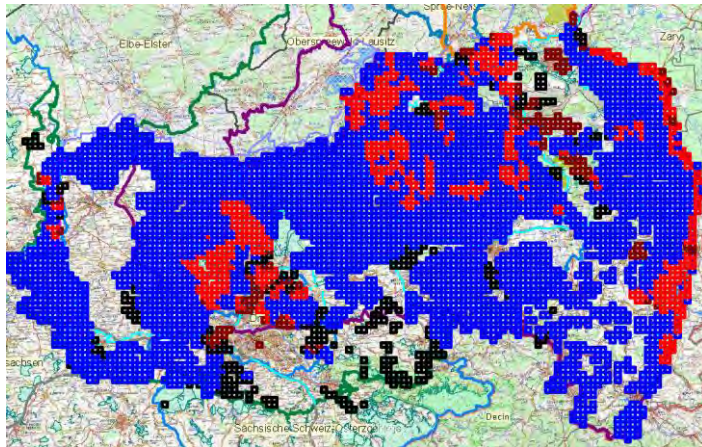

Suche 2023 Intensität

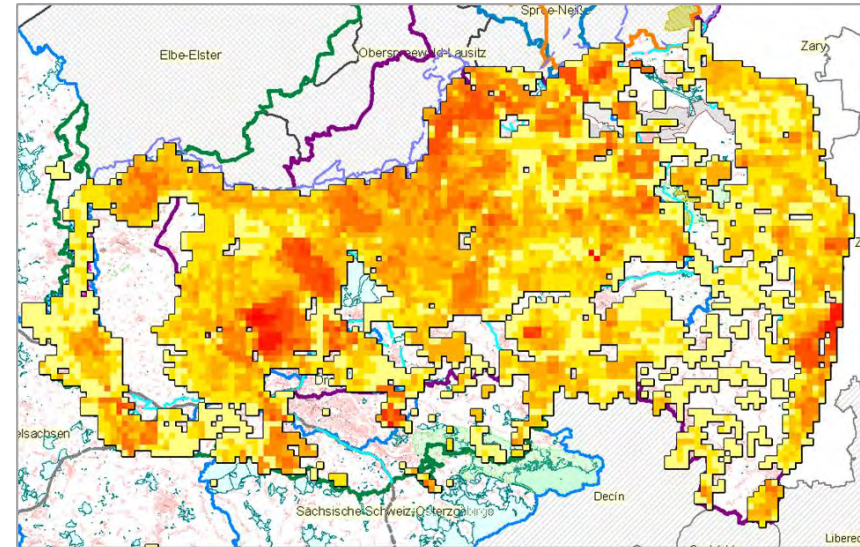
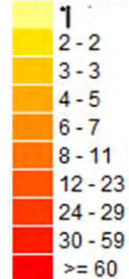

ASF SN – carcass search 2024

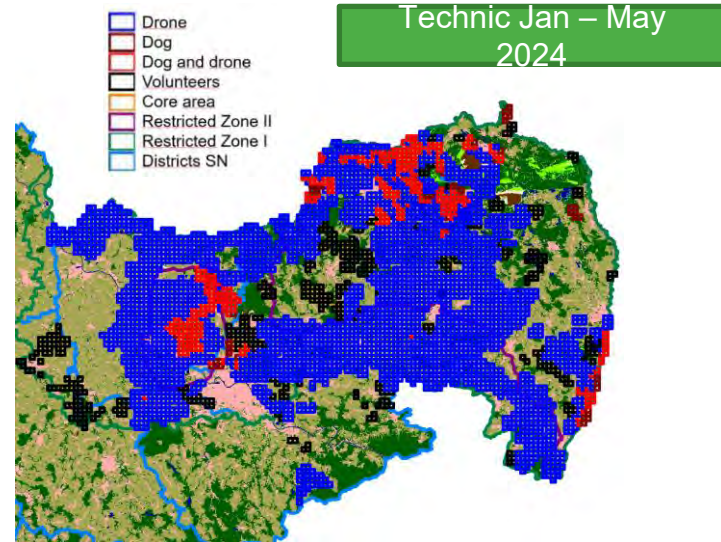
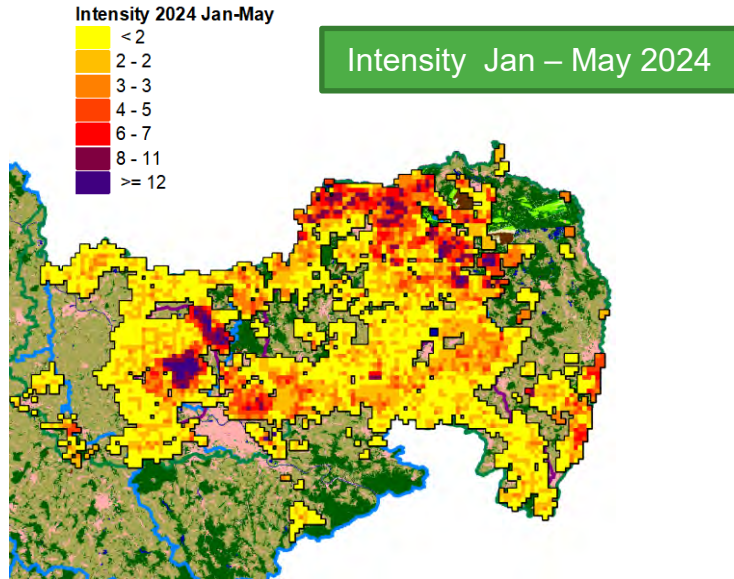

Regular taxation and carcass searches by drones and dogs

Focus on :

- protection zone near the POL-DEU border
- intensive monitoring of former infectious areas

ASF – Fences in SN

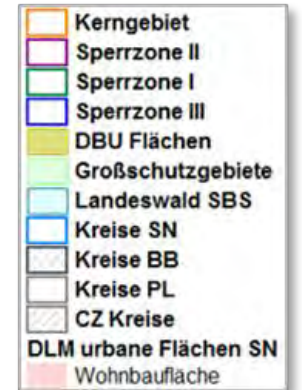
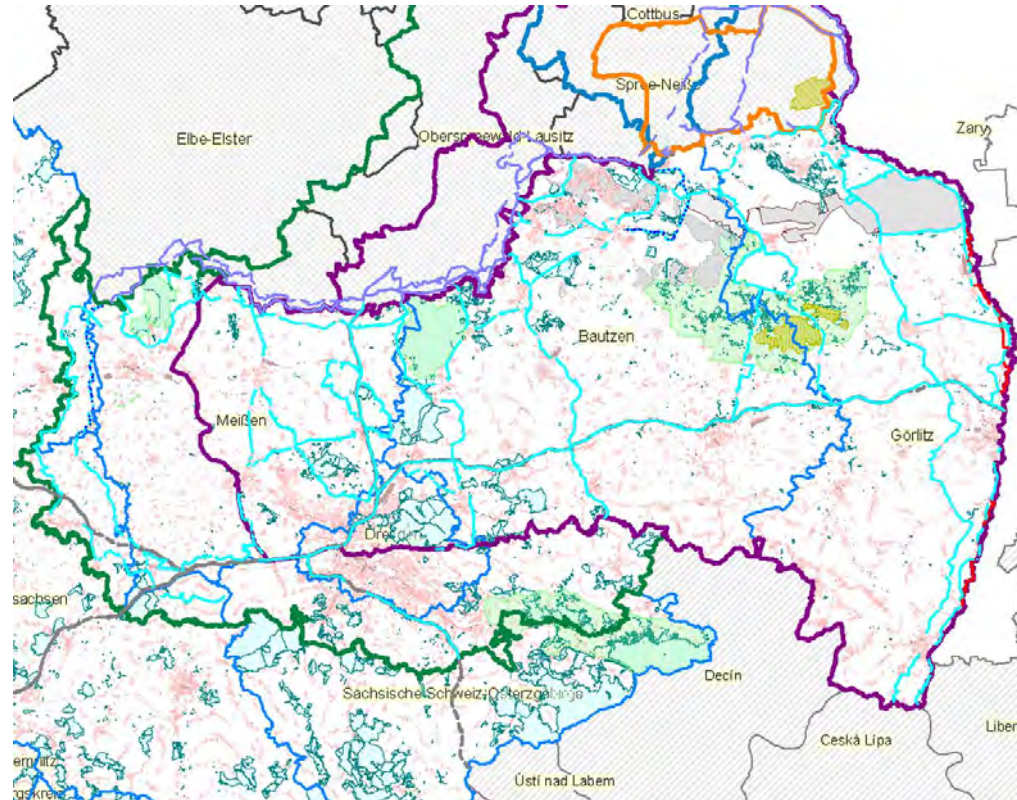

Amendment of RZ in SN and lifting RZ in LK MEI, SN

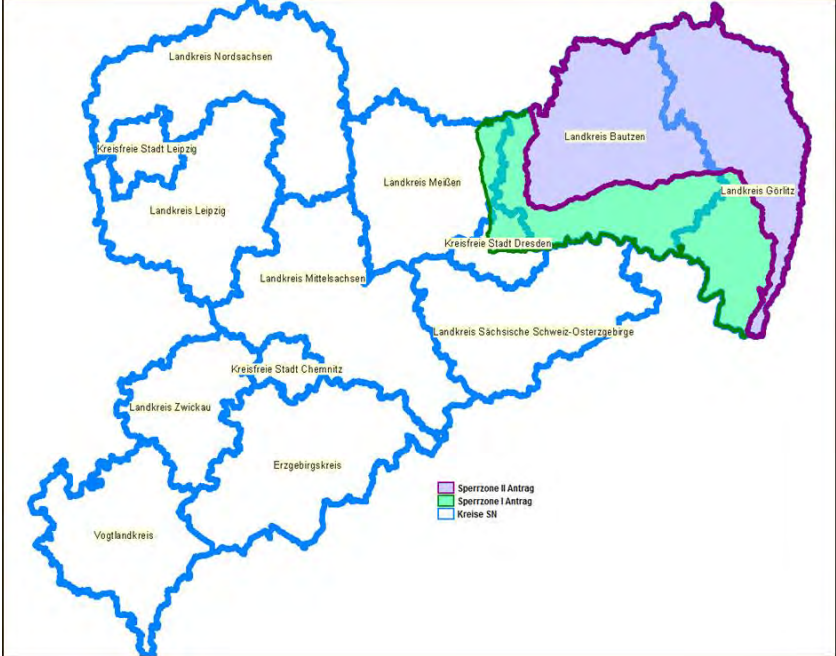
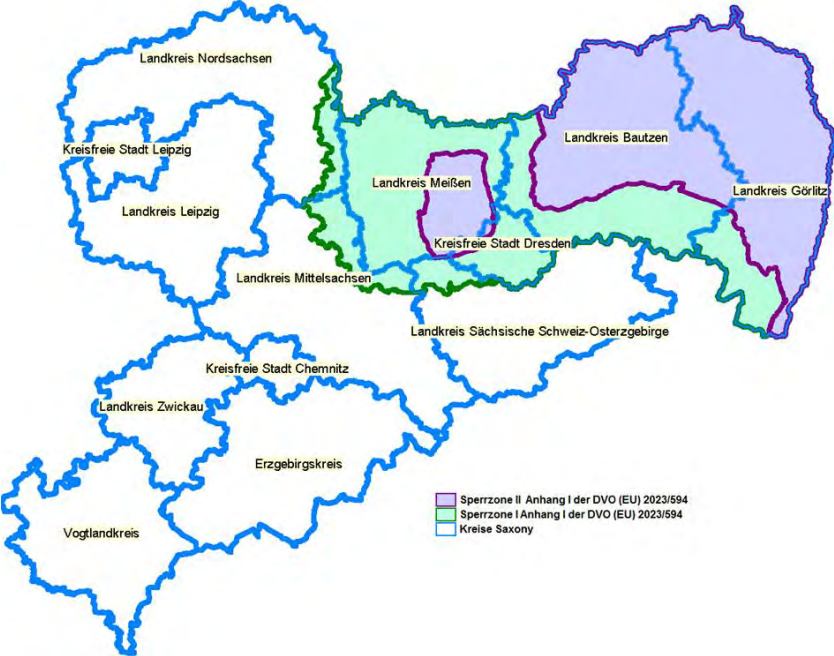

ASF – Mecklenburg – Western Pomerania (MV)

Domestic pigs in LK VG

ASF in fattening pigs in the district of Vorpommern – Greifswald (LK VG), MV



- Outbreak suspicion and confirmation on June 5th, 2024
- Measures on the establishment as of AHL (stamping out / ABP removal / cleanig and disinfection / tracing back+on)
- Measures in RZ as of CIR 2023/594 (check of all establishments, movement restrictions, ...)
- Slaughterhouse – removal of all carcasses of the same slaughtering day
- Measures in wild boar: regular search / testing/ removal for carcasses / intensified hunting - traps

Protection and surveillance zone in LK VG, MV



ASF in domestic pig establishment in MV – tracing forward

slaughter of pigs from the affected holding within the epidemiological time frame before confirmation (15days) took place in BB and Saxony-Anhalt (ST)

1. On June 5th (BB and ST) → all carcasses and meat of that slaughter day was destroyed and safe disposed
2. On May 29th – 32 consignments (products or ABP) had been moved to other MS and GBR:
→ MS and GBR were informed about the details via email
3. On May 22nd (ST)– 43 consignments (products or ABP) had been moved to MS and GBR
→ MS and GBR were informed about the details
FLI investigation on epidemiology revealed earliest introduction as of May 29th therefore these consignments pose no risk!

ASF – Hesse (HE)

Wild boar in LK GG

ASF in wild boar in the district of Groß-Gerau (LK GG) - HE

→ Hunted WB with abnormal behaviour

Outbreak [DE-ASF-2024-00116](#) submitted



Country or territory: Germany

Disease name: A.S.F. in wild boar (*outbreak nb 115 notified in 2024*)

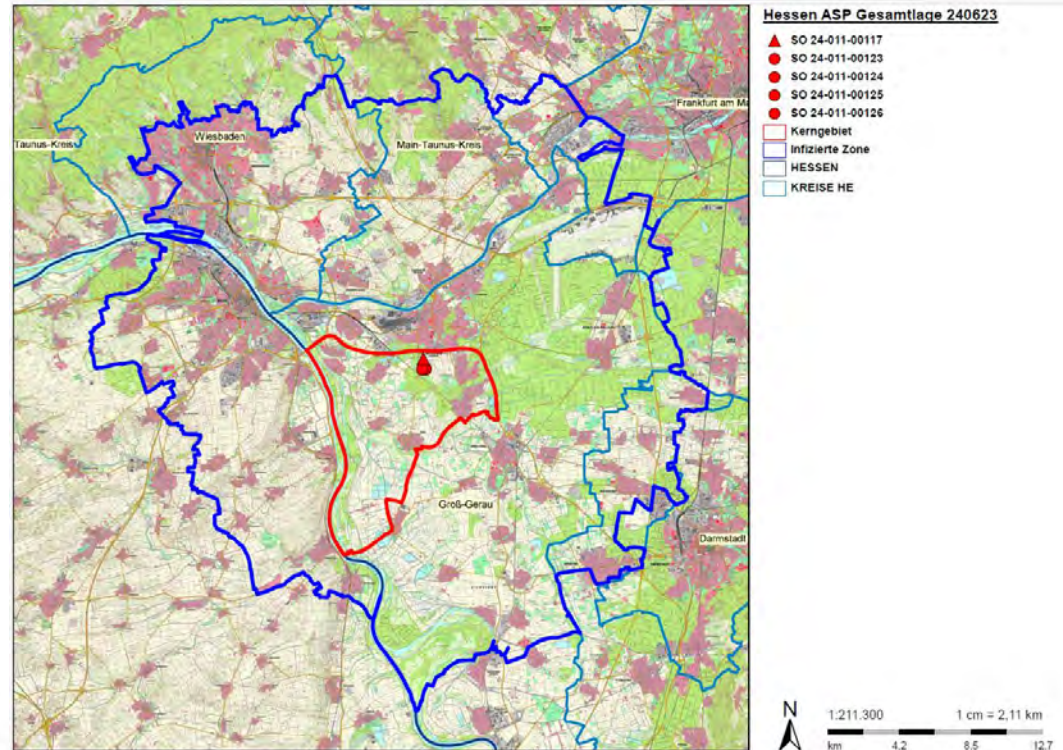

Thanks to the colleagues of:

- Friedrich-Loeffler-Institute
- Ministry of Brandenburg
- Ministry of Saxony
- Ministry of Mecklenburg-Western Pomerania
- Ministry of Hesse and Rhineland-Palatine

Federal Ministry of Food and Agriculture
Directorate 3
Unit 323 – Animal Diseases -
EU-Trade, International Affairs, Crisis Centre
Rochusstr. 1
53123 Bonn

Dr. Christina Haarmann
323@bmel.bund.de
www.bmel.de
Tel. +49 30 12 345-3922