



African swine fever in Germany

- Update -

PAFF-committee in April 2021

ASF: Cases in wild boar in Germany

	Brandenburg	Saxony	Total
Start of outbreak until now (21.04.2021)	908	111	1019
Since last SCoPAFF until now (21.04.2021)	161	50	211

 No cases in domestic pigs!

ASF: Restriction zones

African Swine Fever positive wild boar in Brandenburg and Saxony

Source: TSN (Status: 01.09.2020 - 20.04.2021)

FRIEDRICH-LOEFFLER-INSTITUT
FLI
Bundesforschungsinstitut für Tiergesundheit
Federal Research Institute for Animal Health
Institut für Epidemiologie

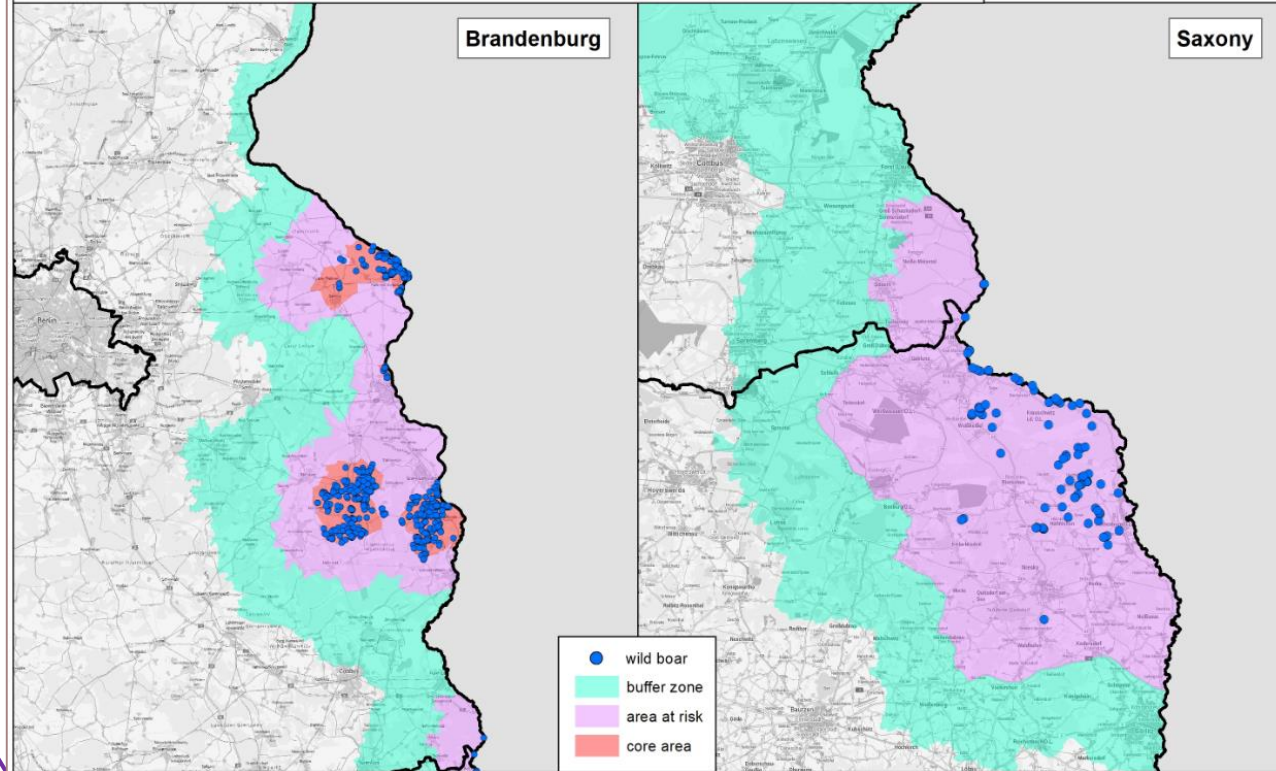

ASF: Restriction zones

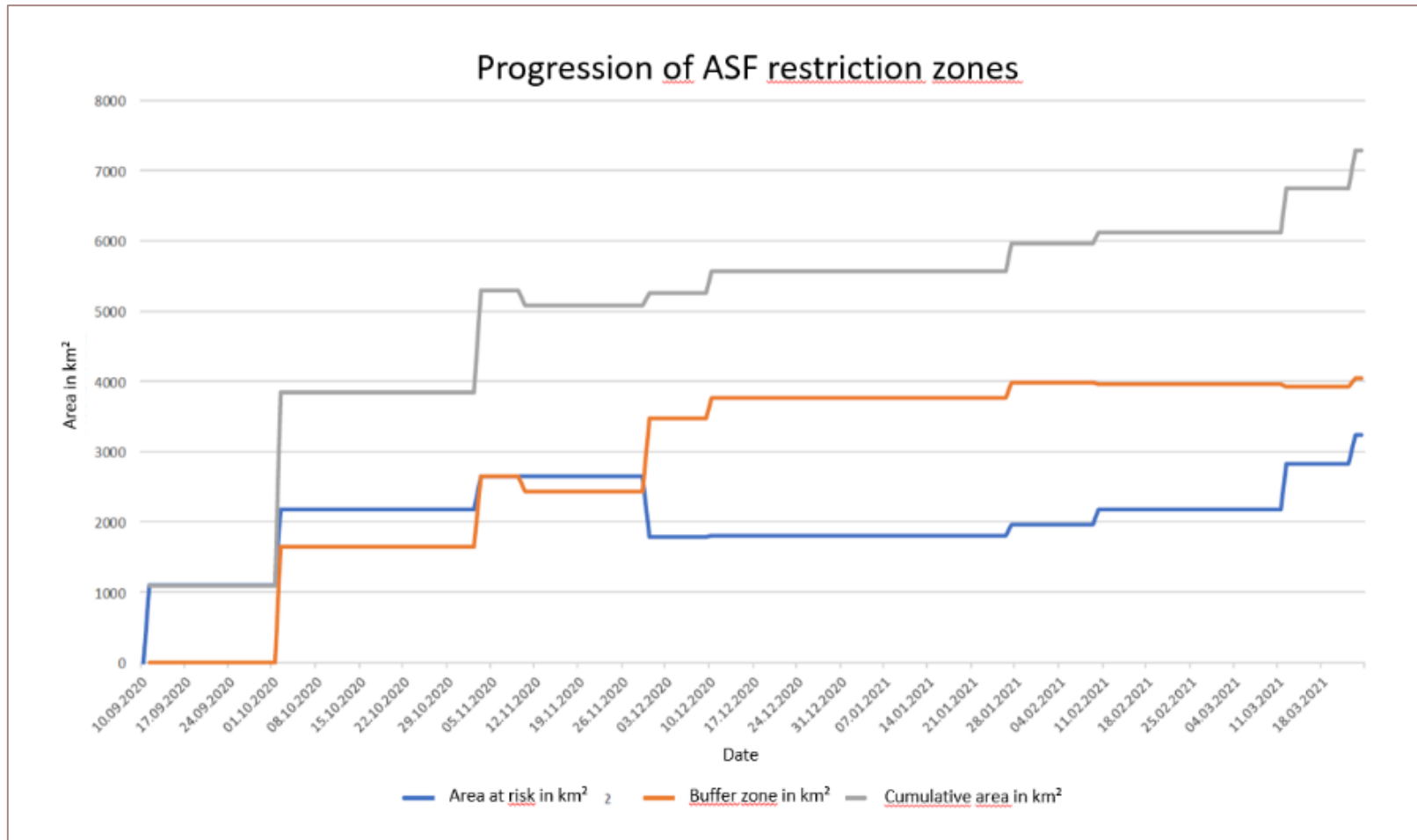

ASF: Measures I

Some of the ongoing measures

Brandenburg

- Enlargement of restriction zones (Märkisch Oderland)
- Building fences (zones and border)
- Carcass search (drones, dogs etc.)
- Trapping

Saxony

- Carcass search (drones, dogs etc.)
- Building and maintenance of fences
- Sampling and removal of found dead/road traffic accident carcasses
- Wild boar reduction, sampling and removal (area at risk)
- Trapping



Pictures: Land Brandenburg

ASF: Measures II

Fences

- **Brandenburg**

Border: 240 km (15 km left due to flooding)

Total:

532 km permanent fence

+ 117 km electric/site fence

= 649 km fences (yet)

- **Saxony**

Border: 60 km permanent fence

Total: 150 km permanent fence

- **Mecklenburg-Western Pomerania**

Total/Border: 63 km permanent fence

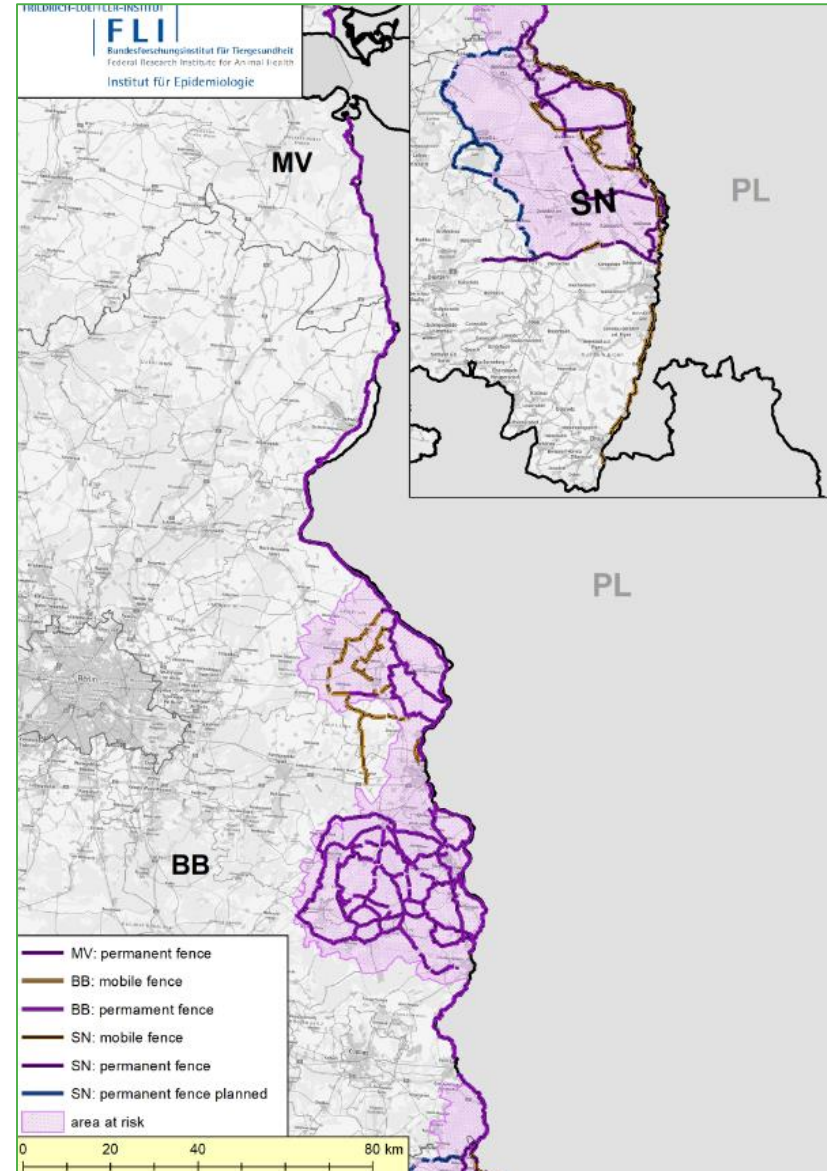

ASF: Measures II

Fences

- **Brandenburg**

Border: 240 km (15 km left due to flooding)

Total:

532 km permanent fence

+ 117 km electric/site fence

= 649 km fences (yet)

- **Saxony**

Border: 60 km permanent fence

Total: 150 km permanent fence

- **Mecklenburg-Western Pomerania**

Total/Border: 63 km permanent fence



Bundesministerium
für Ernährung
und Landwirtschaft



Pictures: Land Brandenburg

Thank you for your attention!



Bundesministerium
für Ernährung
und Landwirtschaft