Comissão Europeia

2018

TRAde Control and Expert System (TRACES)

África | DVCEA emitidos

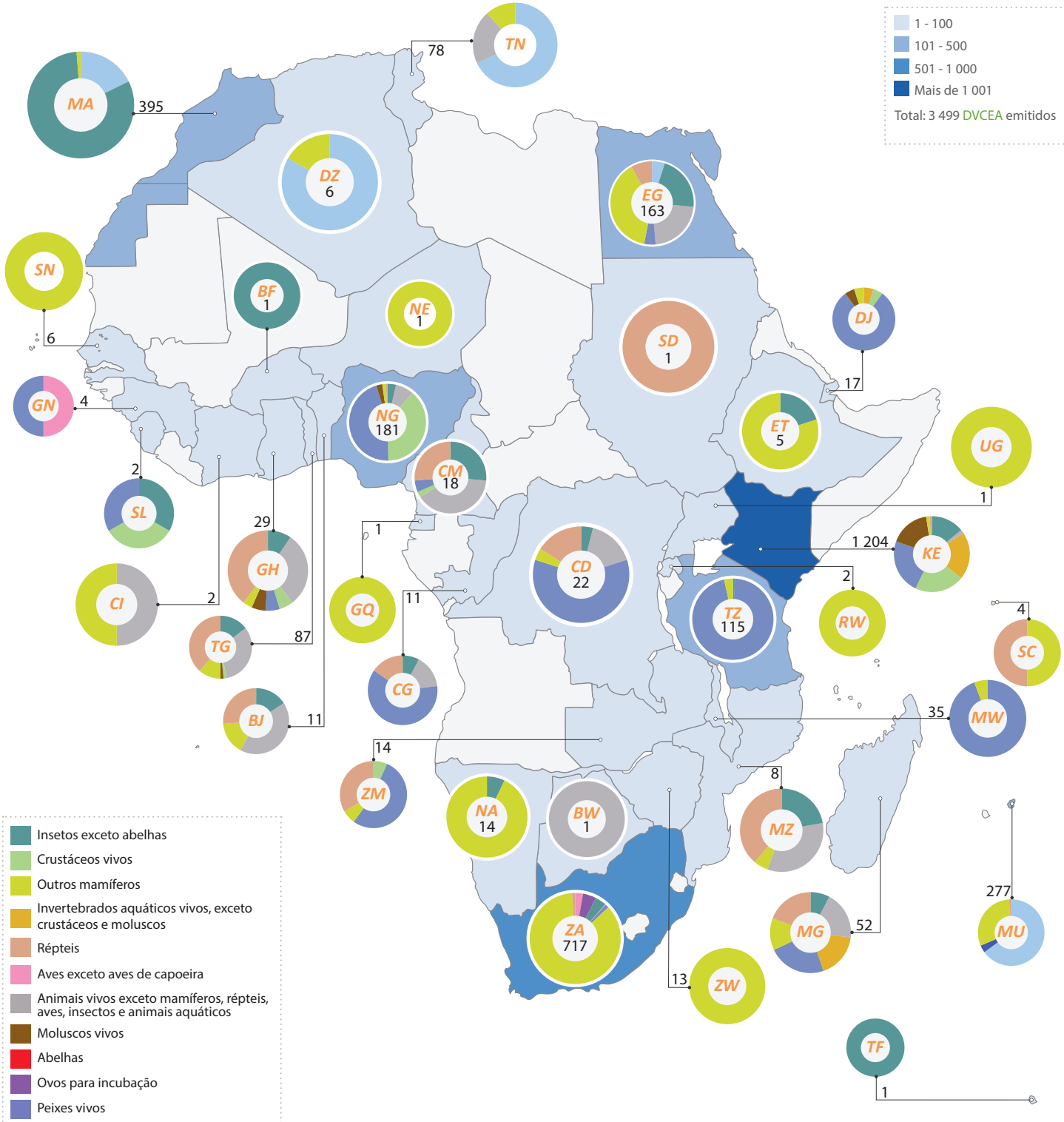

Saúde e Segurança dos Alimentos