



# **African swine fever in Poland – update**



**General Veterinary Inspectorate  
PAFF 16 January 2020**

# Update on epizootic situation in pigs



- ASF outbreaks in pigs**
- ✓ 2019: **48** ASF outbreaks
  - ✓ 2018: 109 ASF outbreaks
  - ✓ Since last PAFF: **no** outbreaks, last outbreak confirmed on 11/10/2019

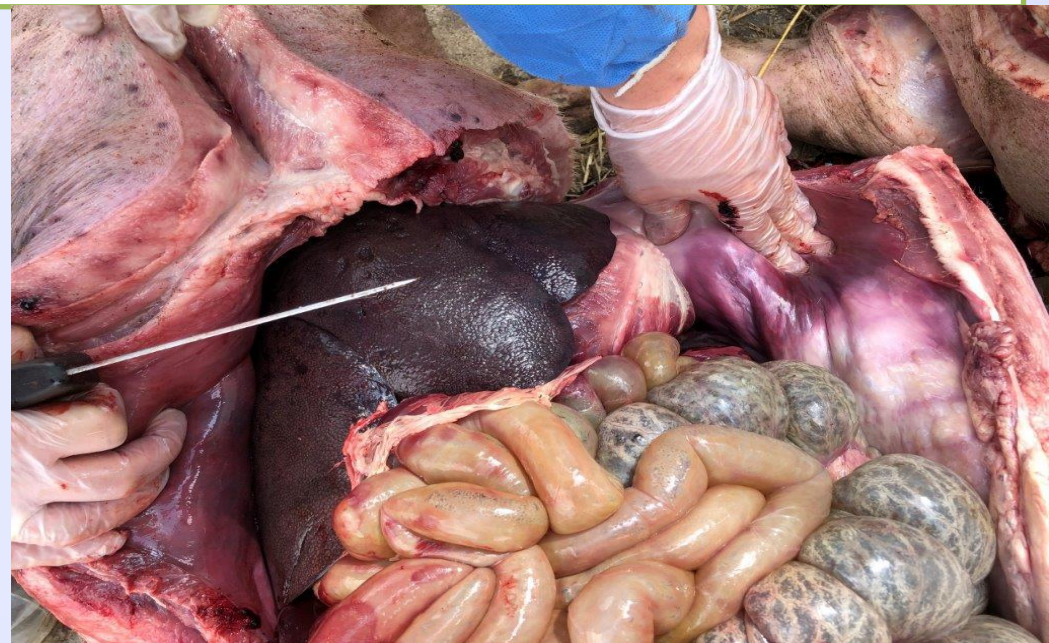



# Update on epizootic situation in wild boar



## ASF cases in wild boar

- ✓ 2018: **2243**
- ✓ 2019: **2447**
- ✓ 2020: 1-15 January- **106**

| voivodship          | Cases in 2019 |
|---------------------|---------------|
| lubelskie           | 585           |
| mazowieckie         | 900           |
| podkarpackie        | 55            |
| podlaskie           | 92            |
| wielkopolskie       | 11            |
| dolnośląskie        | 2             |
| lubuskie            | 71            |
| warmińsko-mazurskie | 761           |
| <b>total</b>        | <b>2447</b>   |





# ASF cases and outbreaks 2020

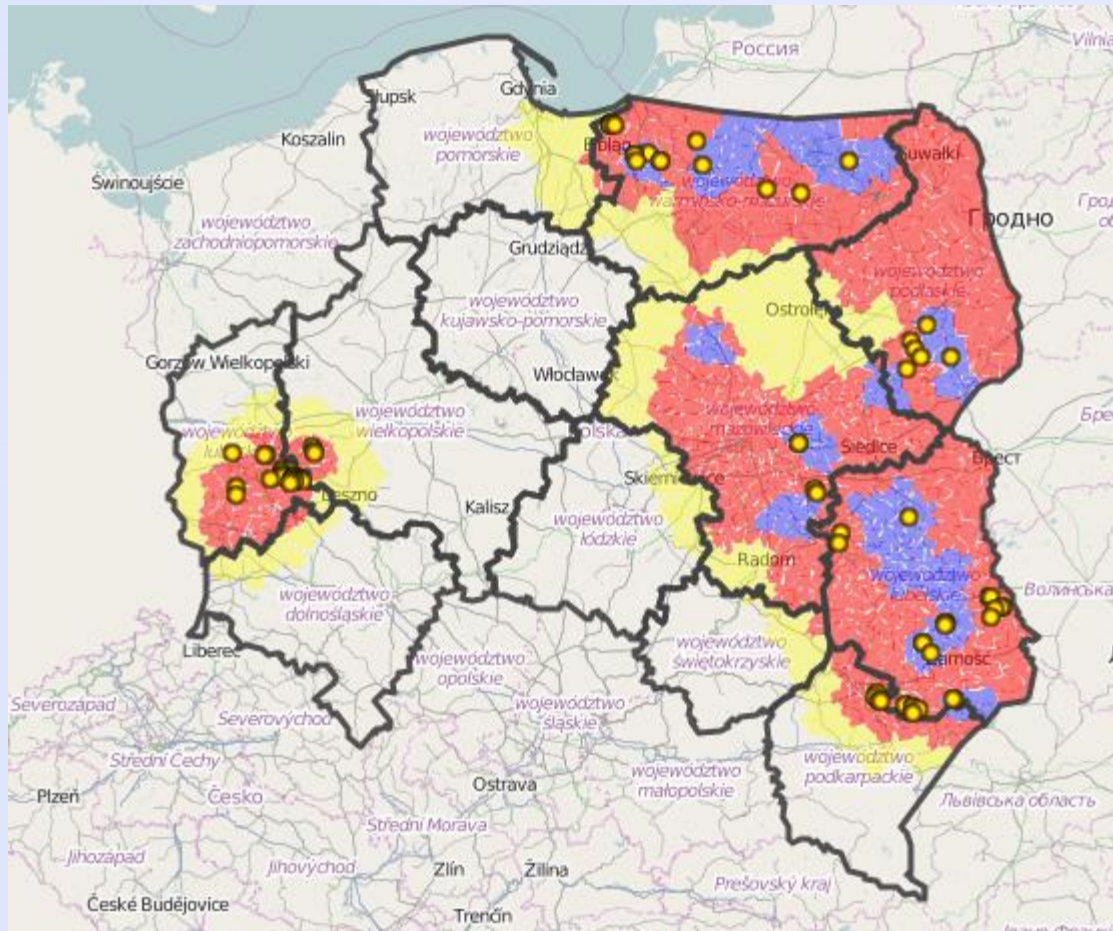

**106 cases**



| region              | No of cases          |
|---------------------|----------------------|
|                     | 2020<br>(15.01.2020) |
| dolnośląskie        | -                    |
| lubelskie           | 20                   |
| wielkopolskie       | 7                    |
| lubuskie            | 35                   |
| mazowieckie         | 4                    |
| podkarpackie        | 10                   |
| podlaskie           | 6                    |
| warmińsko-mazurskie | 24                   |
| <b>total</b>        | <b>106</b>           |

# No. of cases in newly infected area



| voivodeship   | No. of cases in 2019 | No. of cases in 2020<br>(15.01.2020 r.) |
|---------------|----------------------|---|
| lubuskie      | 71                   | 35                                      |
| dolnośląskie  | 2                    | 0                                       |
| wielkopolskie | 11                   | 7                                       |
| <b>TOTAL</b>  | <b>84</b>            | <b>42</b>                               |

# Intensive active search



as of 10.01.2020 since Nov. 2019:

- lubuskie - 3194,53 km<sup>2</sup>
- dolnośląskie - 345,72 km<sup>2</sup>
- wielkopolskie – 279,6 km<sup>2</sup>

**178 wild boar found in all of these area**



# Regionalization – amendment of the Annex

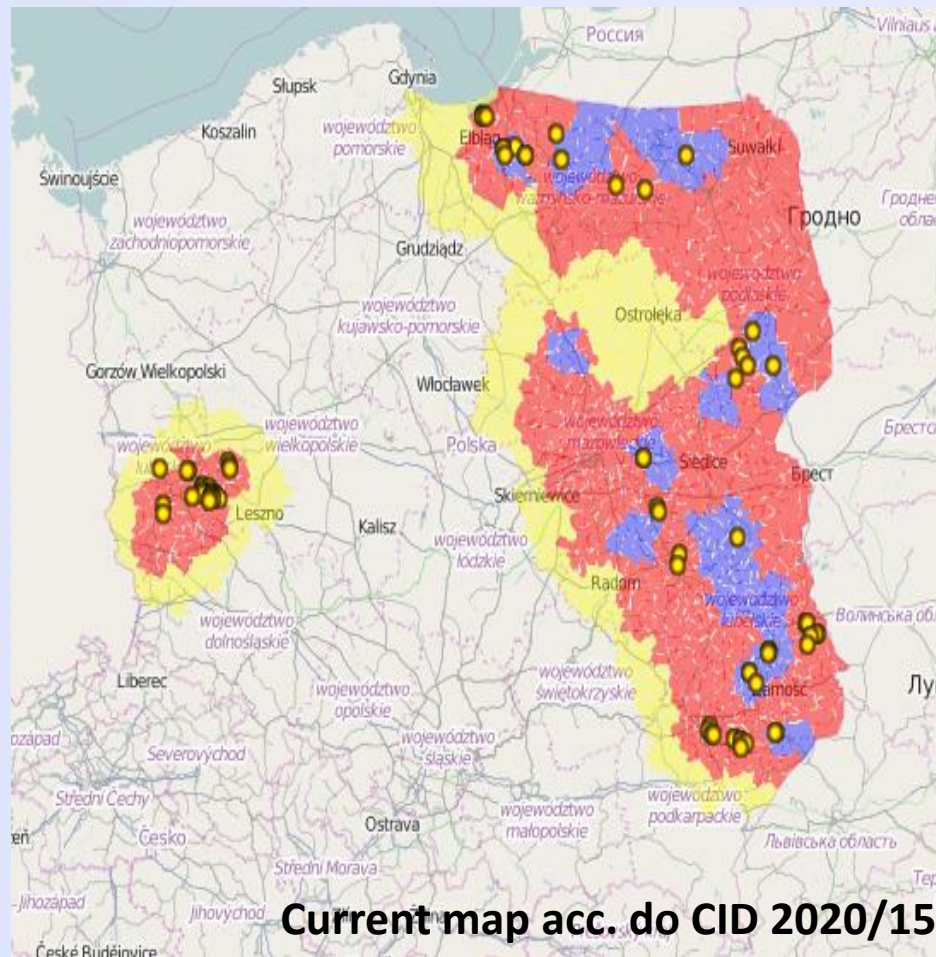

## Written procedure

- Published- 10.01.2020
- CID 2020/15 - 9.01.2020
- Due to cases in part I and II  
=> close proximity to part I



# Regionalization – amendment of the Annex

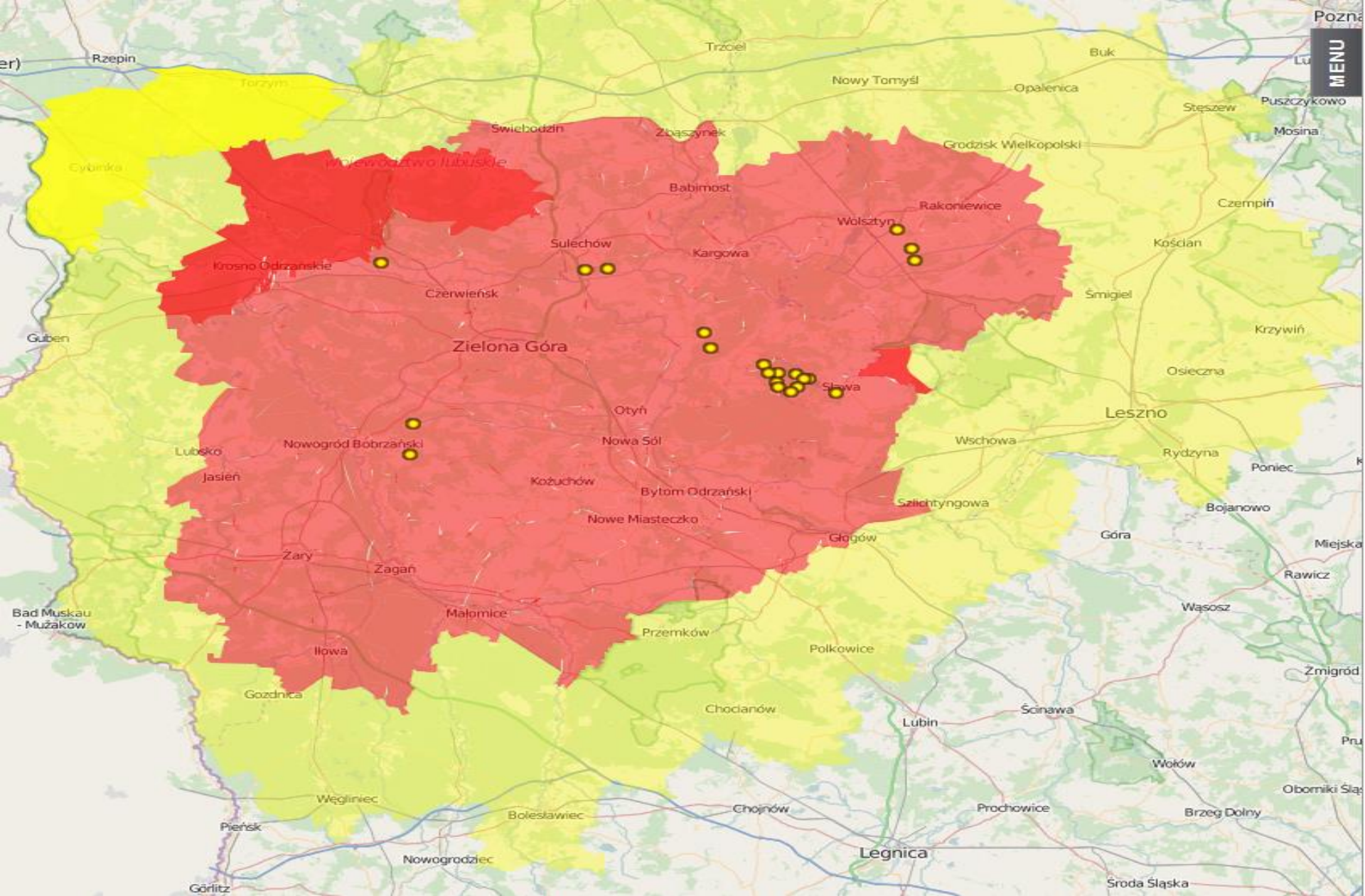

MENU



# SANITARY SHOOTING – whole country



| <b>year</b> | <b>No. of WB obtained<br/>within sanitary<br/>shooting</b> | <b>females</b> |
|-------------|--|----------------|
| <b>2019</b> | <b>28 247</b>  | <b>14 850</b>  |

# No of WB obtained – reduction of population



| Hunting season | No of WB obtained |
|----------------|-------------------|
| 2014/2015      | 260 000           |
| 2015/2016      | 310 000           |
| 2016/2017      | 282 000           |
| 2017/2018      | 308,6 000         |
| 2018/2019      | 242,2 000         |



# active search activities 2019 whole country



| <b>No. of active search activities</b> | <b>Approximate size of the area (ha)</b> | <b>No. of persons involved in active search</b> | <b>No. of carcasses found, including those in advance stage of decomposition</b> |
|--|--|---|--|
| <b>1880</b>                            | <b>2 830 959</b>                         | <b>34 257</b>                                   | <b>1 002</b>   |

# Number of animals (wild boar and pigs) tested for ASF within the framework of the national surveillance programme in whole territory of Poland



| Year                       | 2011 - 2013 | 2014   | 2015   | 2016   | 2017    | 2018    | 2019    | 2020 till 13.01 | total     |
|----------------------------|-------------|--------|--------|--------|---------|---------|---------|-----------------|-----------|
| Number of wild boar tested | 13 063      | 15 881 | 13 356 | 14 965 | 24 698  | 43 911  | 86 206  | 2 644           | 206 330   |
| Number of pigs tested      | 2 124       | 23 629 | 15 092 | 85 580 | 179 139 | 537 301 | 681 787 | 19 554          | 1 505 143 |

In total **1 711 548** animals tested





Thank you for your attention