Commission européenne

2019

TRAde Control and Expert System (TRACES)

Afrique | **DVCEA/DSCE-A émis**

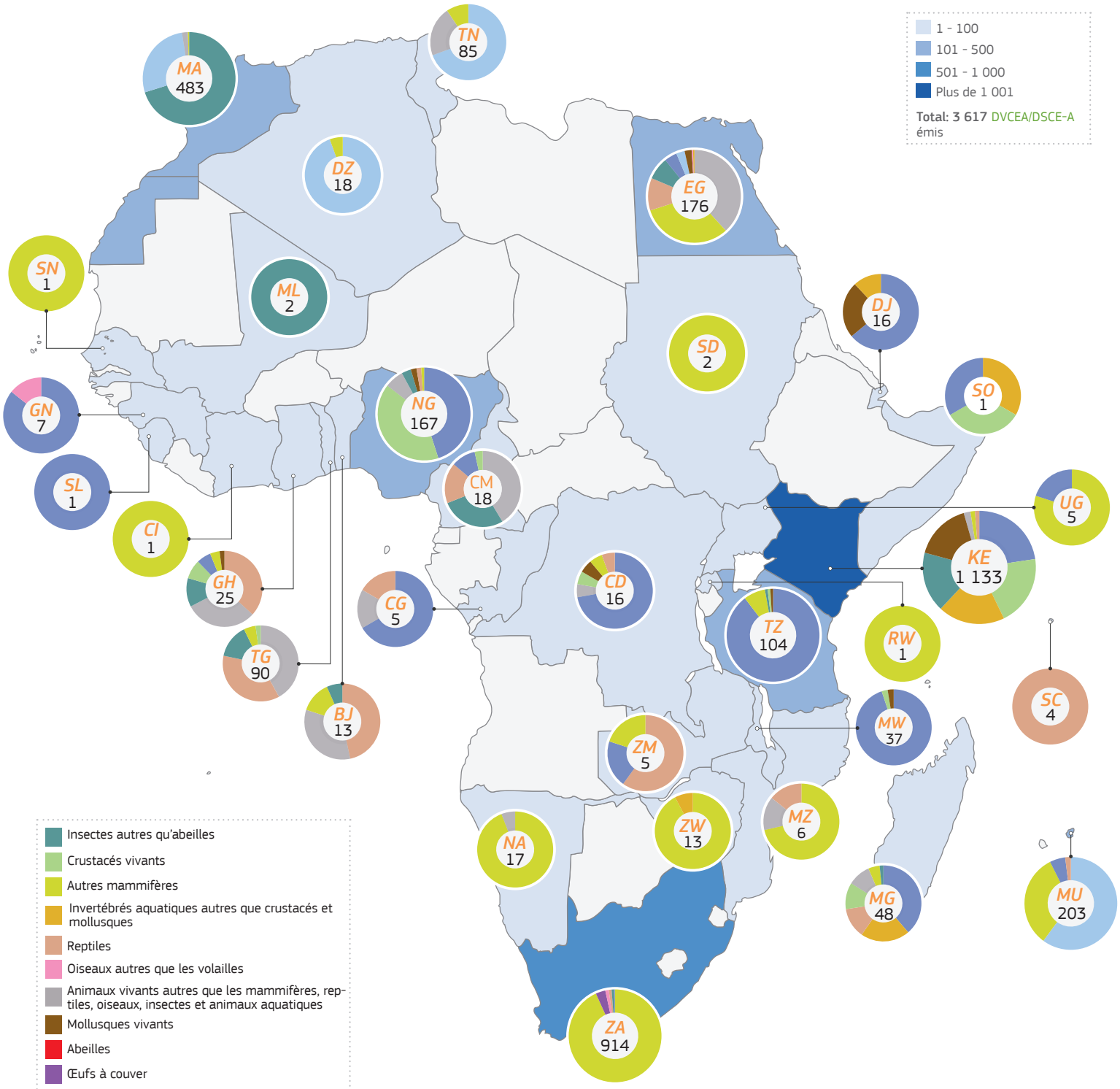

Santé et sécurité alimentaire