

# Avian influenza

*Epidemiological situation*

*Control measures and measures taken by CVO*



General Veterinary Inspectorate

2-3 March 2017 r.

# Epidemiological situation

Number of outbreaks of HPAI in Poland – **12 regions:**

• lubuskie -	19
• wielkopolskie -	11
• małopolskie -	7
• dolnośląskie -	6
• podkarpackie -	4
• świętokrzyskie -	2
• opolskie -	2
• warmińsko-mazurskie -	2
• mazowieckie -	2
• śląskie -	2
• podlaskie -	1
• kujawsko pomorskie -	1

**IN TOTAL – 59  
outbreaks**

# Epidemiological situation

Number of occurrences of HPAI in Poland – 10 regions:

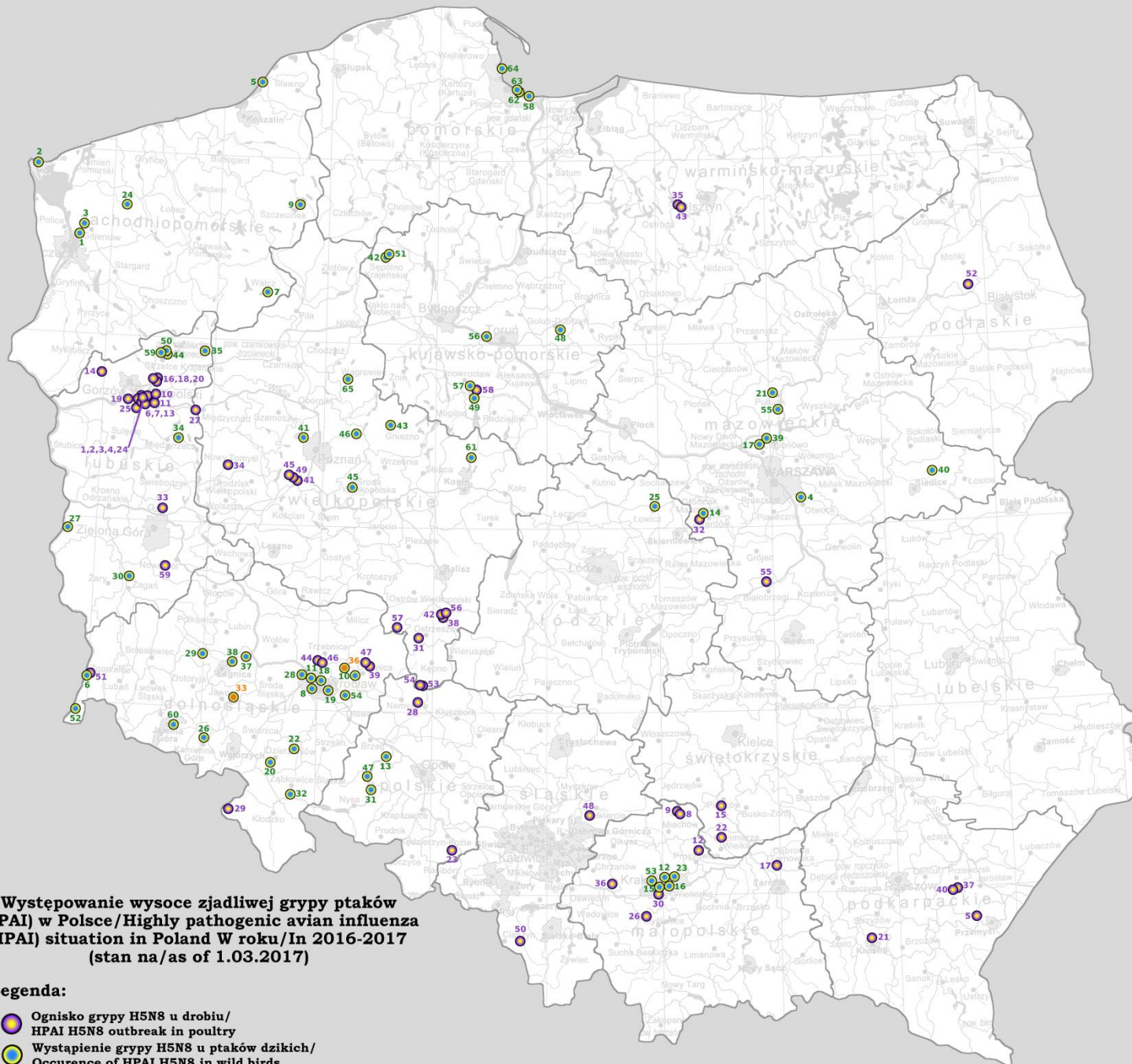

- dolnośląskie - 19
- lubuskie - 7
- mazowieckie - 7
- zachodniopomorskie - 7
- kujawsko-pomorskie - 6
- małopolskie - 5
- wielkopolskie - 6
- opolskie - 3
- łódzkie - 1
- pomorskie - 4

**IN TOTAL – 65  
occurrences**



**Występowanie wysoce zjadliwej grypy ptaków (HPAI) w Polsce/Highly pathogenic avian influenza (HPAI) situation in Poland W roku/In 2016-2017 (stan na/as of 1.03.2017)**

**Legenda:**

-  Ognisko grypy H5N8 u drobiu/  
HPAI H5N8 outbreak in poultry
-  Wystąpienie grypy H5N8 u ptaków dzikich/  
Occurrence of HPAI H5N8 in wild birds
-  Wystąpienie grypy H5N5 u ptaków dzikich/  
Occurrence of HPAI H5N5 in wild birds

Region	Number of backyard holding	Number of commercial holding
LUBUSKIE	2	17
MAŁOPOLSKIE	7	-
WIELKOPOLSKIE	-	11
PODKARPACKIE	4	-
ŚWIĘTOKRZYSKIE	2	-
OPOLSKIE	2	-
DOLNOŚLĄSKIE	2	4
WARMIŃSKO-MAZURSKIE	-	2
MAZOWIECKIE	2	-
KUJAWSKO-POMORSKIE	1	-
ŚLĄSKIE	2	-
PODLASKIE	-	1
<b>IN TOTAL</b>	<b>24</b>	<b>35</b>

Region	Number of outbreaks	Number of poultry in all outbreaks
LUBUSKIE	19	397 805
MAŁOPOLSKIE	7	1 216
WIELKOPOLSKIE	11	351 158
PODKARPACKIE	4	273
ŚWIĘTOKRZYSKIE	2	115
OPOLSKIE	2	262
DOLNOŚLĄSKIE	6	285 523
WARMIŃSKO-MAZURSKIE	2	18 389
MAZOWIECKIE	2	78
ŚLĄSKIE	2	178
PODLASKIE	1	81 000
KUJAWSKO-POMORSKIE	1	41
<b>IN TOTAL</b>	<b>59</b>	<b>1 136 038</b>

# Implemented measures:

- Measures for combating AI (stamping out, disinfection movement restrictions, etc.) in accordance with Directive 2005/94/EC
- Preventive culling of birds in protection areas (3 km) established around outbreaks (this option is used for the vast majority of outbreaks)
- Additional regulation (applicable to entire territory of PL) of Minister for Agriculture and Rural Development – biosecurity and preventive measures for all holdings
- Cooperation with other authorities (help with proper staffing for certain activities, e.g. collection of manure)
- Awareness campaigns (farmers, hunters)
- Risk assessment
- Biosecurity controls

## Measures taken by Chief Veterinary Officer at present in connection with risk of HPAI:

- Informing regional veterinary officers about new outbreaks in Member States;
- Recommendation for regional veterinary officers to:
  - tracking notifications of consignments of poultry and poultry products in the Trade Control Expert System (TRACES) from risk areas;
  - informing supervised holdings and slaughterhouses of the potential risks;
  - carry out information campaigns.

The Chief Veterinary Officer cooperates with National Veterinary Research Institute (National Reference Laboratory) in Puławy, regarding monitoring and prevention of risk of avian influenza.



## **Basis measures to be applied in all zones (protection, surveillance):**

- a census of all the holdings;
- fairs, markets, shows or other gatherings of poultry or other captive birds are prohibited;
- any person entering or leaving holdings must apply appropriate biosecurity measures;
- disinfection of vehicles and equipment used for transporting live poultry or other captive birds, meat, feed, manure, slurry and bedding and any other material or substances likely to be contaminated;
- any increased morbidity or mortality or significant drop in production data in holdings is immediately reported to the competent authority;

# Establishment (and lifted) of protection, surveillance and other zones in cases of outbreaks

## HPAI

a protection zone with a radius of at least 3 kilometers around the holding;  
a surveillance zone with a radius of at

least

10 kilometers around the holding,  
including the protection zone



The background features abstract, overlapping geometric shapes in various shades of green, ranging from light lime to dark forest green. These shapes are primarily located on the left and right sides of the frame, creating a modern, layered effect. The central area is a plain white space where the text is located.

**Thank you**