

 2017

TRAdE Control and Expert System (TRACES)





ROMÉNIA (RO)

Autoridade Central Competente (ACC):

Autoritatea Națională Sanitară Veterinară și pentru Siguranța Alimentelor / National Sanitary Veterinary and Food Safety Authority (ANSVSA)

Piața Presei Libere nr.1, Corp D1, Sector 1, Cod Postal 013701
București

ATIVIDADE DE POSTOS DE INSPECÇÃO FRONTEIRIÇO, PONTOS DE ENTRADA DESIGNADOS E PONTOS DE ENTRADA

-  ACC
-  Estrada: 5
-  Posto de Entrada Designado: 1 (CED)
-  Aeroporto: 1
-  Porto: 2

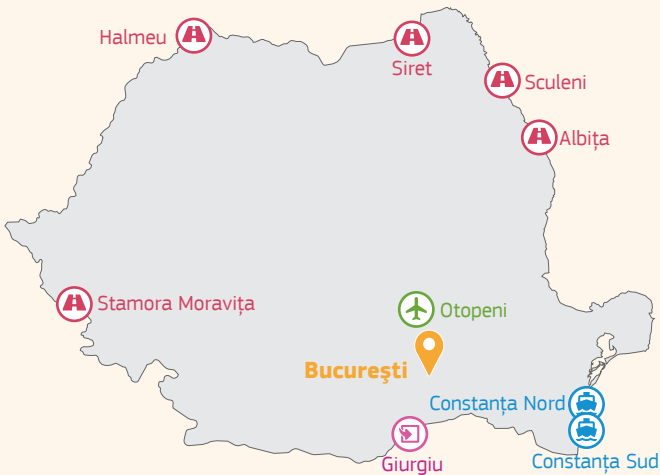

Número de controlos reforçados iniciados: **0**

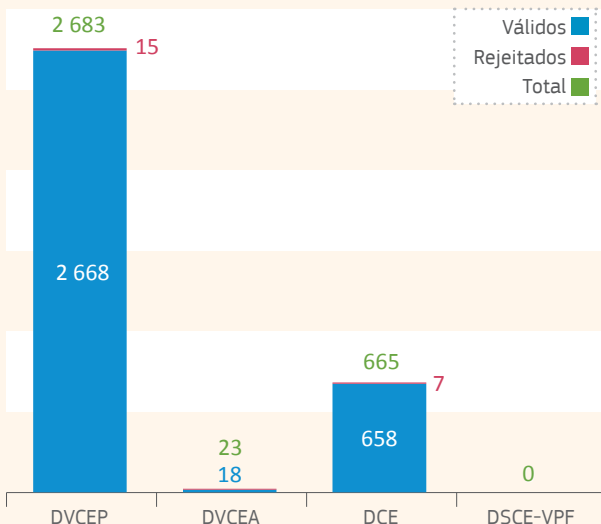

ATIVIDADE DE 42 AUTORIDADES COMPETENTES LOCAIS

INTRA de RO

- 1 - 100
- 101 - 1 000
- 1 001 - 20 000

Total
INTRA emitido 68 299
DOCOM emitido 1 787

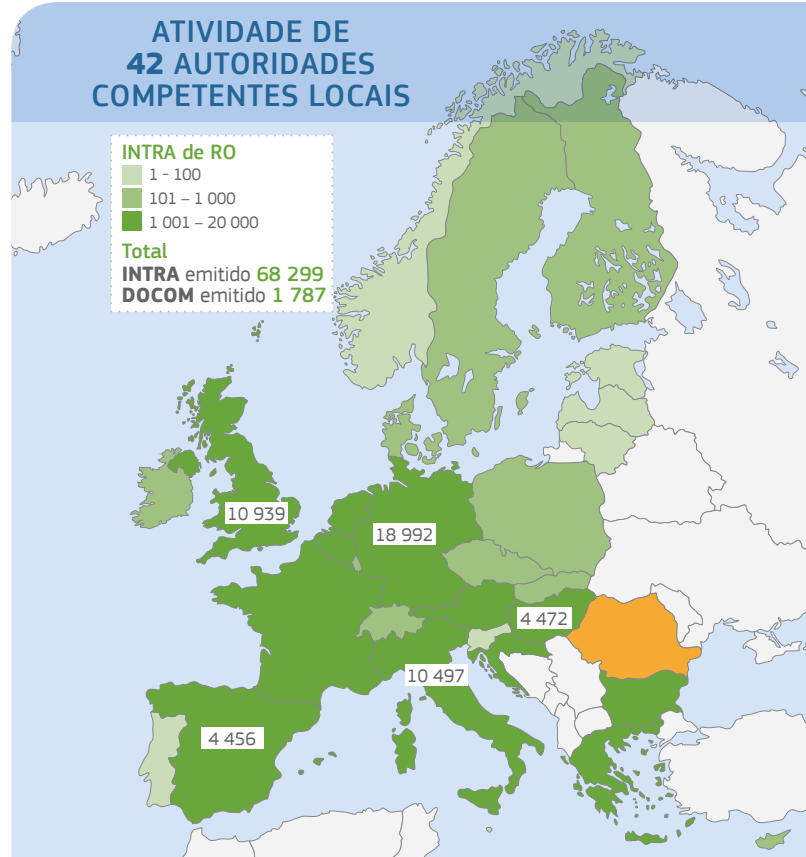

Número de remessas por espécie animal

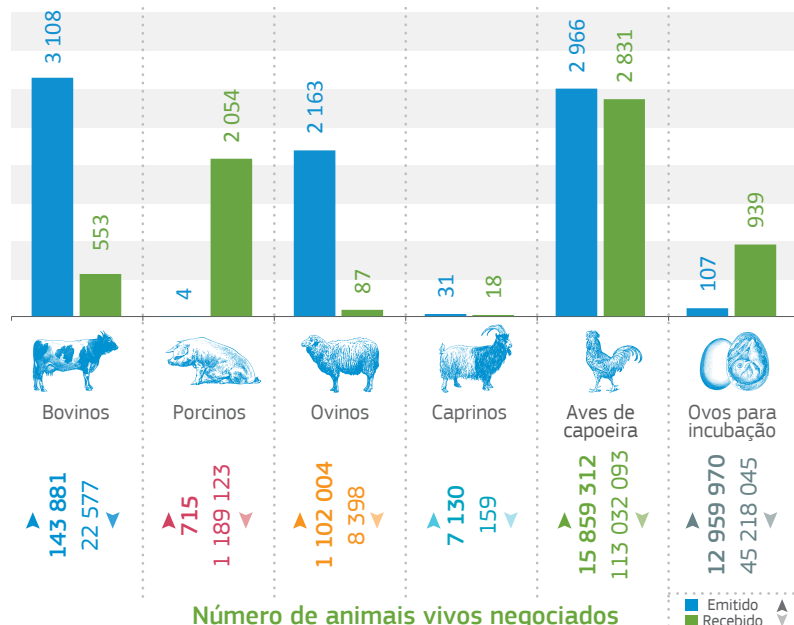

Número de animais vivos negociados

■ Emitido
■ Recebido