



AHW.A.04.(PL).(SF).

African swine fever in Poland – update



SCPAFF 15-16 February 2023



**NO OUTBREAKS IN PIGS
in 2023**

**Last outbreak confirmed on
06.09.2022**

ASF outbreaks in WB 2023 14/02/2023



430 outbreaks in WB



voivodeship	no. of outbreaks in WB	no. of WB positive
dolnośląskie	251	357
lubelskie	46	82
lubuskie	19	33
małopolskie		
mazowieckie	5	52
opolskie	40	61
podkarpackie	1	1
podlaskie	9	122
pomorskie	2	12
warmińsko-mazurskie	31	36
wielkopolskie	20	23
zachodniopomorskie	6	7
summary	430	629



dead	439
shot	188
killed in road accidents	2
ethanized	0

WB outbreak in RZ I

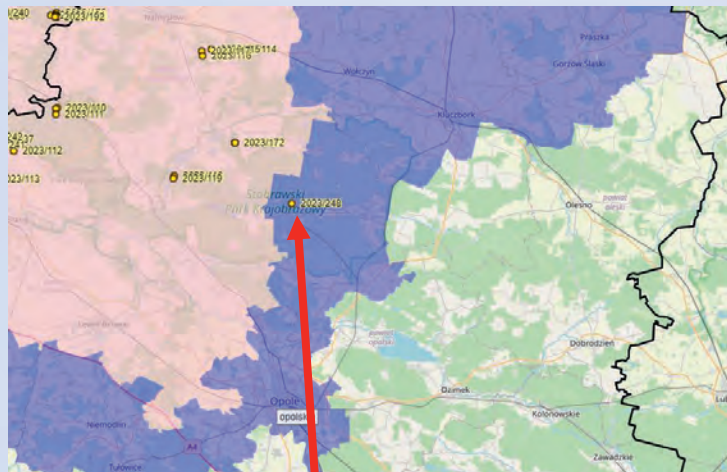

wild boar shot
female,
ca. 24 months old,
65 kg

CIR 2023/224 of 2 February 2023

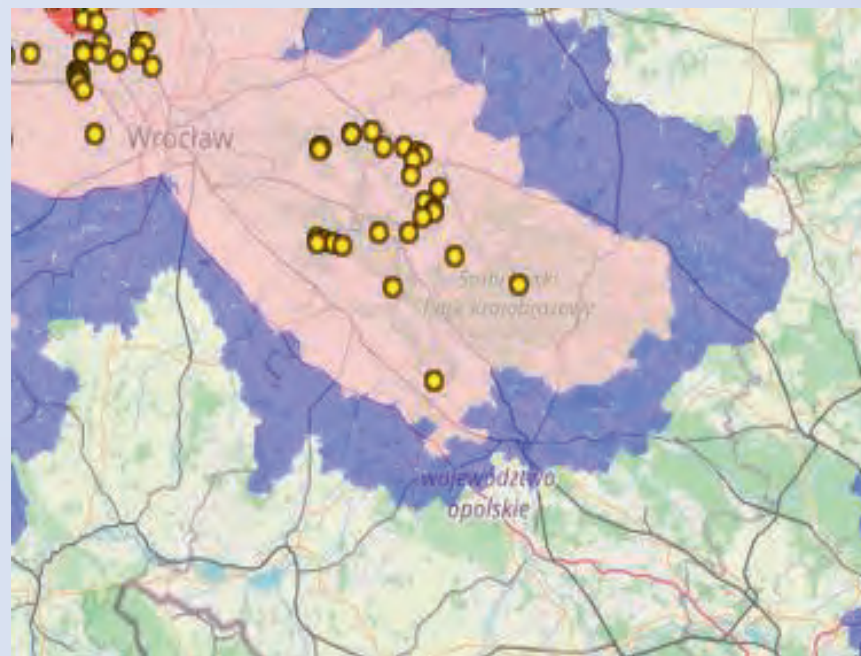

WB outbreak in RZ I

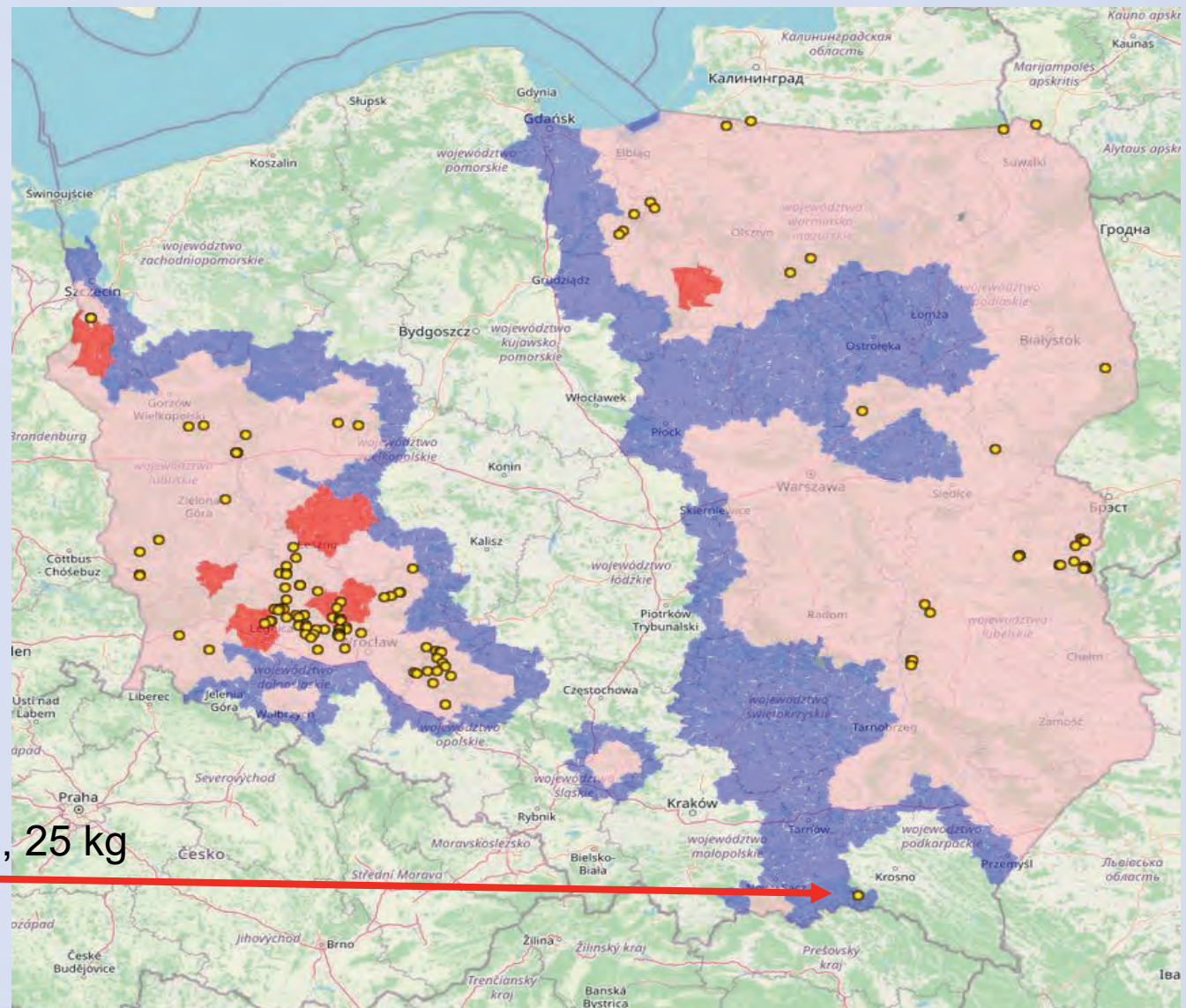

shot wild boar
with abnormal behavior
male, ca. 12 months old, 25 kg

Amendment of RZ II and I

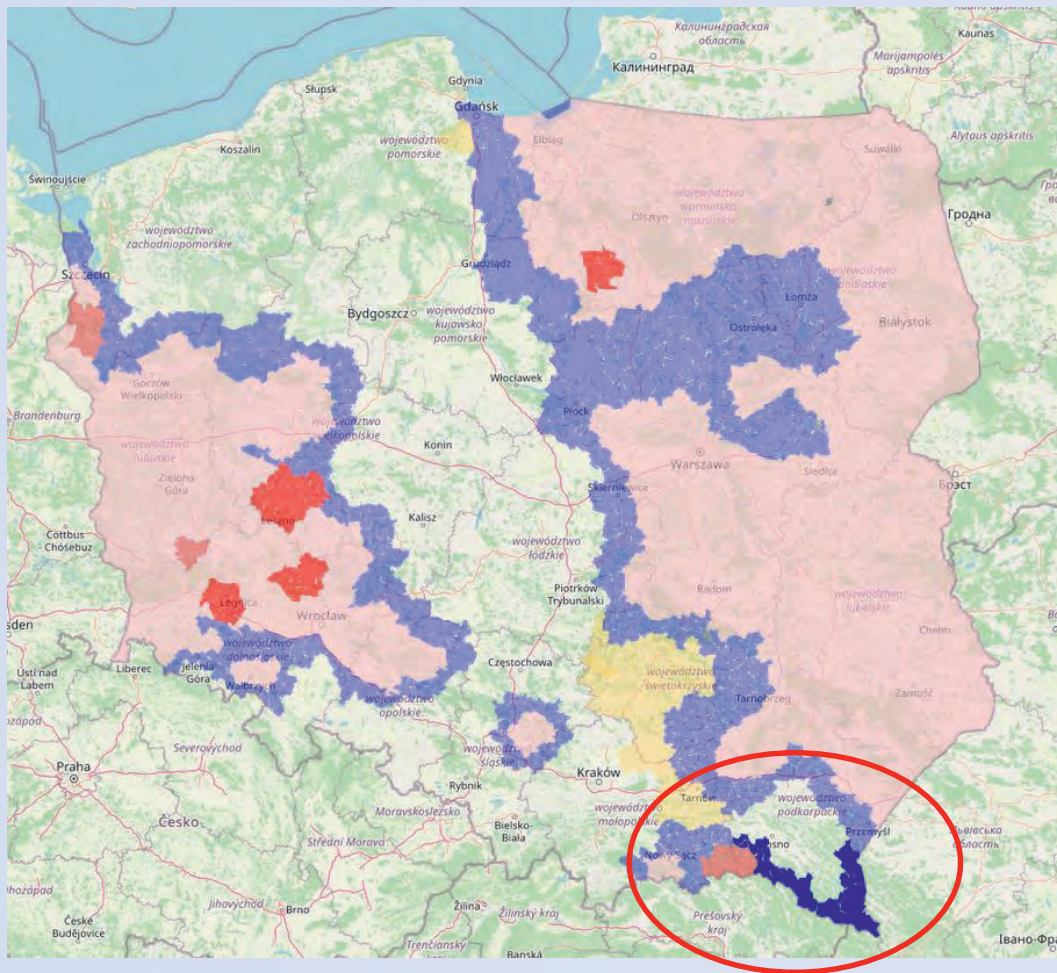

RZ II established due to positive WB in RZ

RZ I established around and along the border with SK and UA

Reversion RZ III => RZ II



1. Single outbreak in 2022
no. 2022/3 - 15.06.2022 –
confirmed in RZ III

2. Two outbreaks in 2002
last one np. 2022/13 -
30.07.2022 r. – first outbreak
confirmed in RZ II, second –
within established RZ III

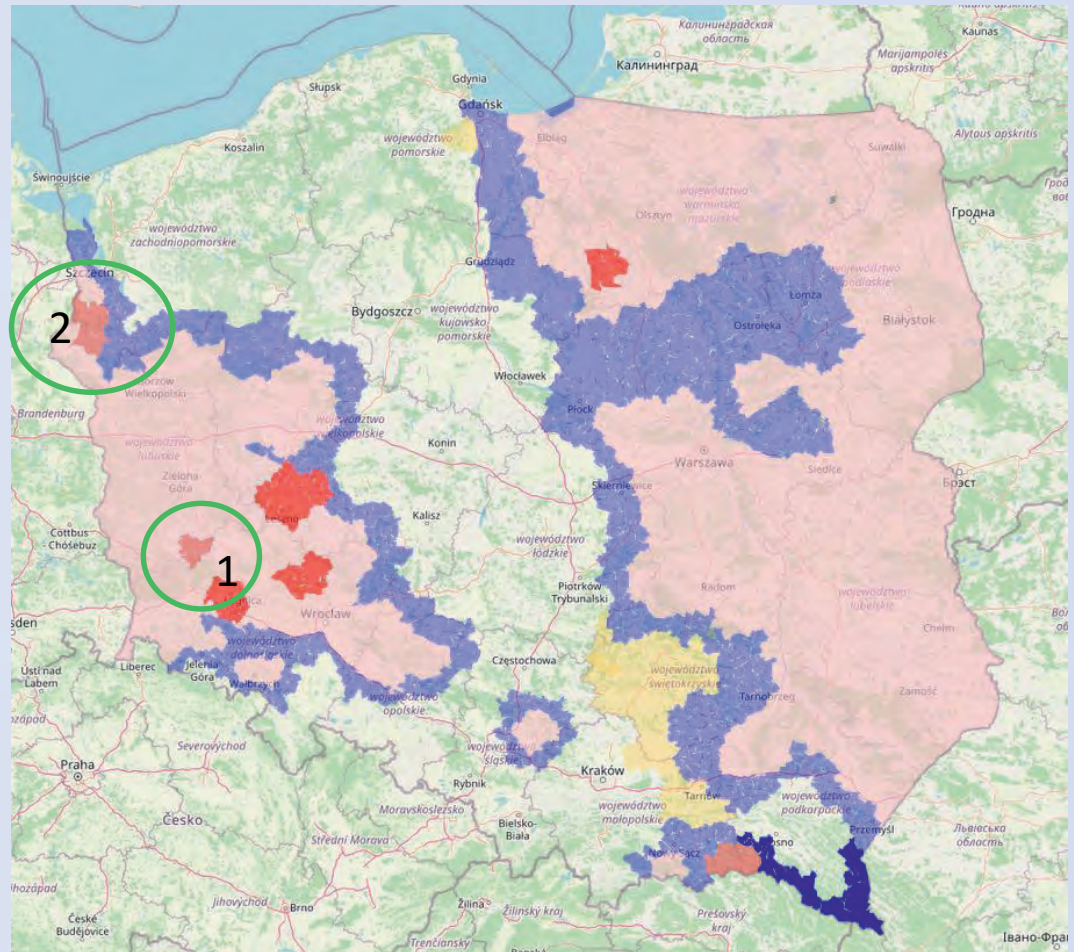

All holdings in these areas comply with biosecurity measure

Lifting- decreasing the range of RZ I



1. the area where no ASF outbreaks in WB and in pigs were confirmed – 4 municipalities. RZ I end up on solid artificial barrier – the highway A1, which is fenced. Sufficient range of RZ I remain

2. area where no ASF outbreaks in wild boars were confirmed. RZ I remain due to outbreaks in pigs confirmed in 2021, which was reverted in 2022 to RZ I.

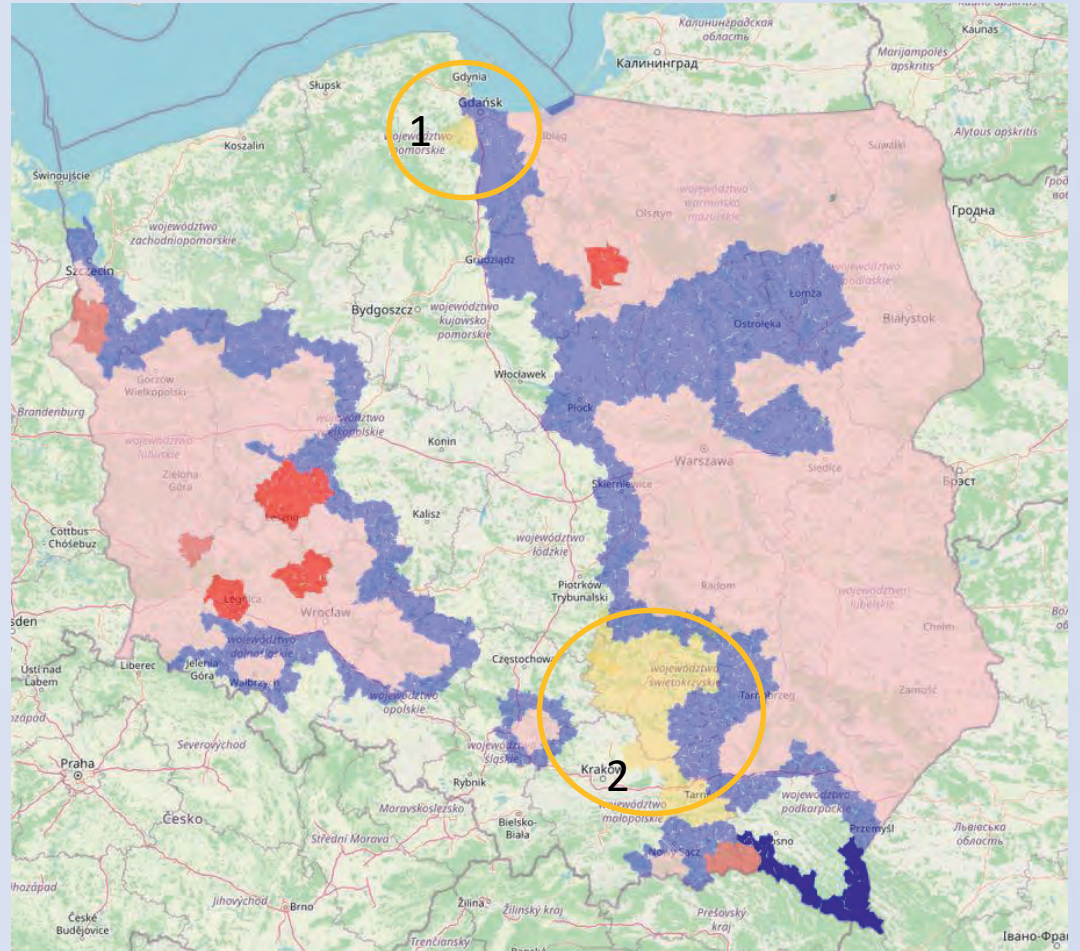

Update on WB outbreak śląskie region



- Outbreak no. 2022/2037

WB killed in road accident
male, 48 months old, 70 kg

*The closest outbreak was
confirmed in a distance of ca.
110 km,

- Confirmed in NRL 2022-12-29

RZ's established with CIR
2023/141

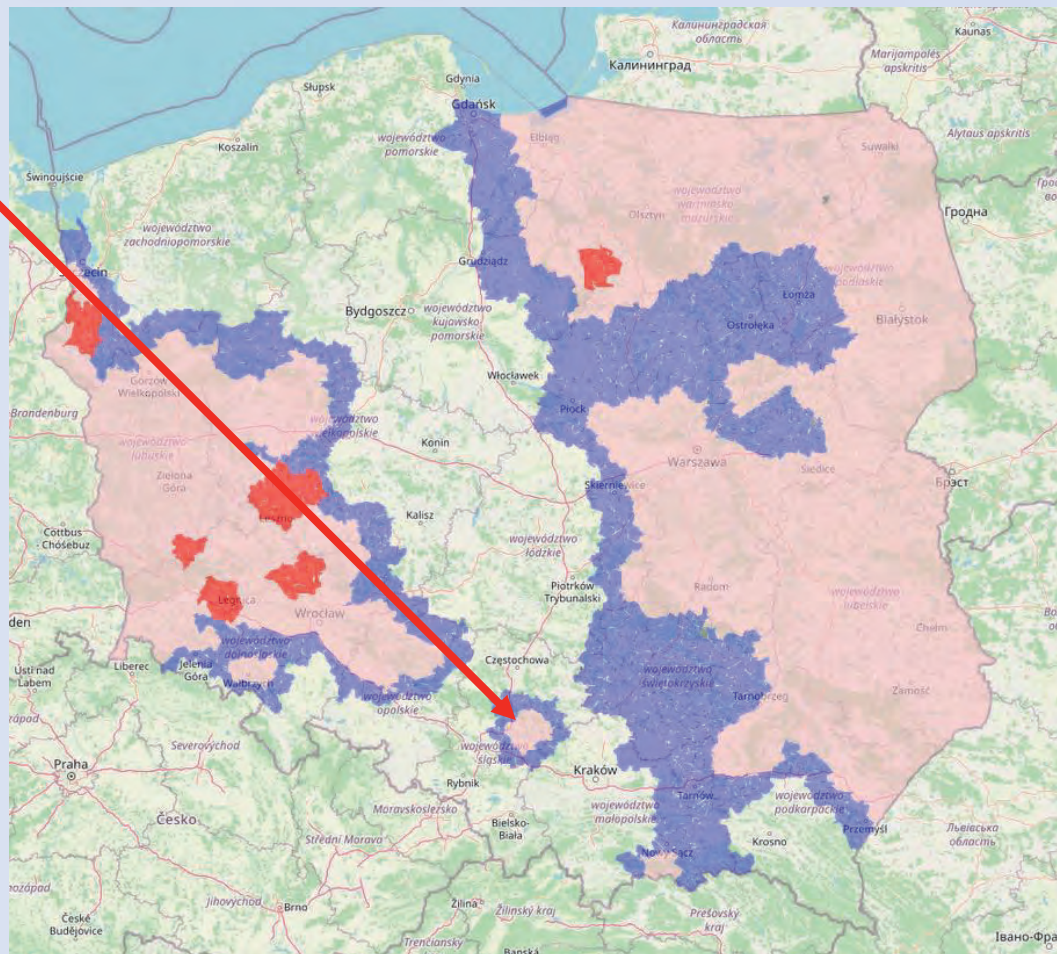

Active search- whole śląskie region



period	Size of active search area	Number of actions carried out	Searches with sniffer dogs
2022-12-30 - 2023-02-09	13815 ha	36	10

1 dead WB found within these actions
=> **negative**

Since the confirmation of single outbreak – **225** WB (shot/found dead/killed in road accidents) were tested => **all negative**

Highway are fenced,
animal passages closed

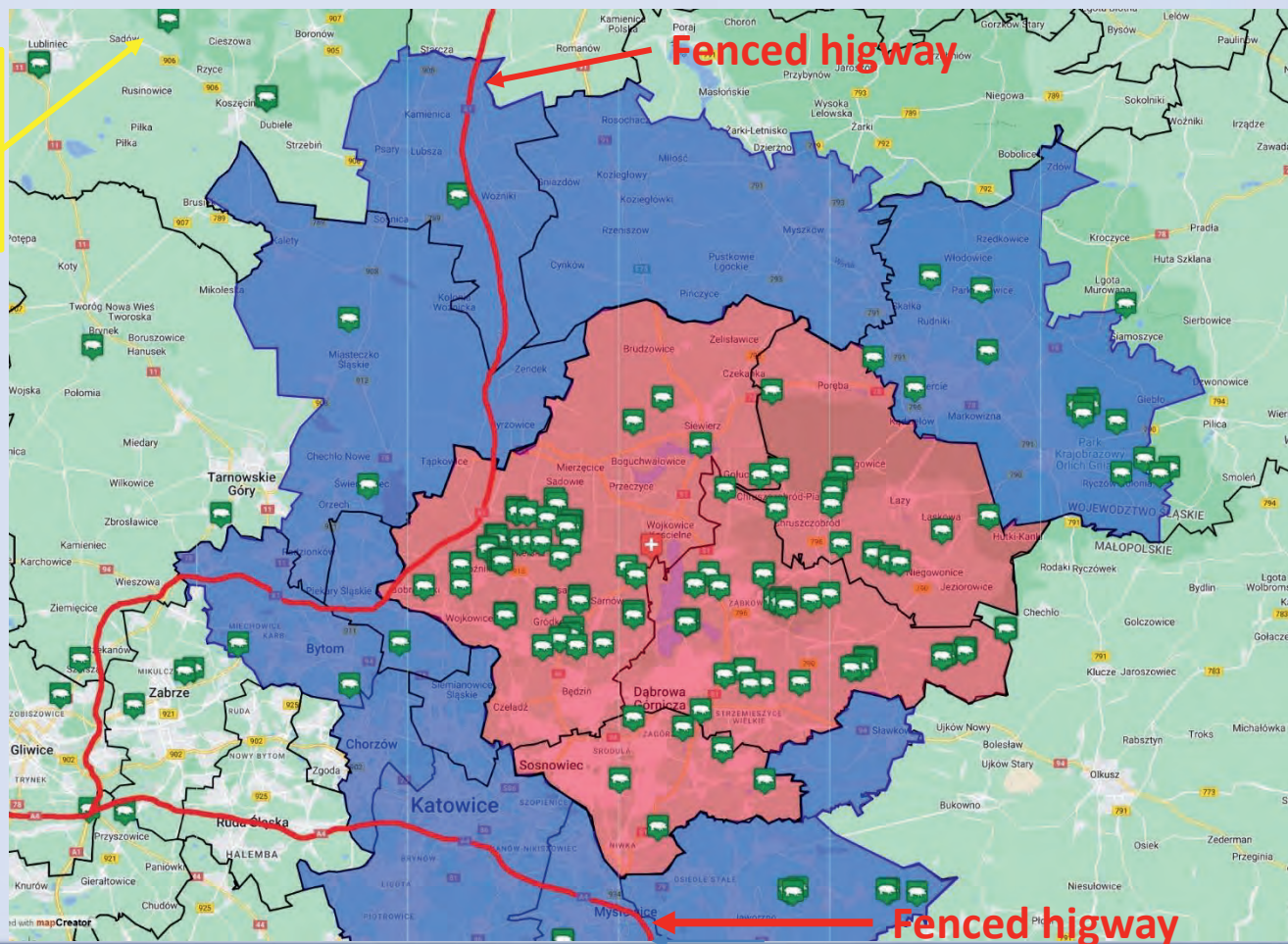



Thank you