



# Sheep pox and goat pox in Greece

*Ministry of Rural Development and Food  
Directorate General of Veterinary Services  
Animal Health Directorate  
Department of Infectious and Parasitic Diseases*

***SCOPAFF meeting, 16.05.2024***

## ***SGP in Greece-Lesvos Island–October 2023 first outbreak (2023/1)***

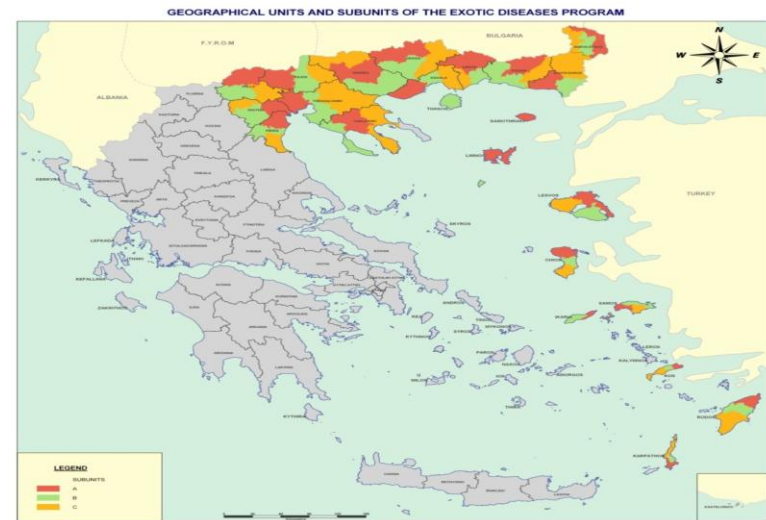

**Remains as Further Restricted Zone**

**From 18.04.2024 to 15.05.2024 clinical surveillance has been performed in:**

✓ **5 farms with 1752 sheep and goats located inside subunit III (in green)**

**in the context of Four (4) Exotic-Transboundary Diseases (TADs) Program with no clinical findings.**

## ***SGP in Greece-Fthiotida RU- December 2023 – March 2024 eight outbreaks (2023/2-5) (2024/1-4)- No new outbreak since 7/03/2024***

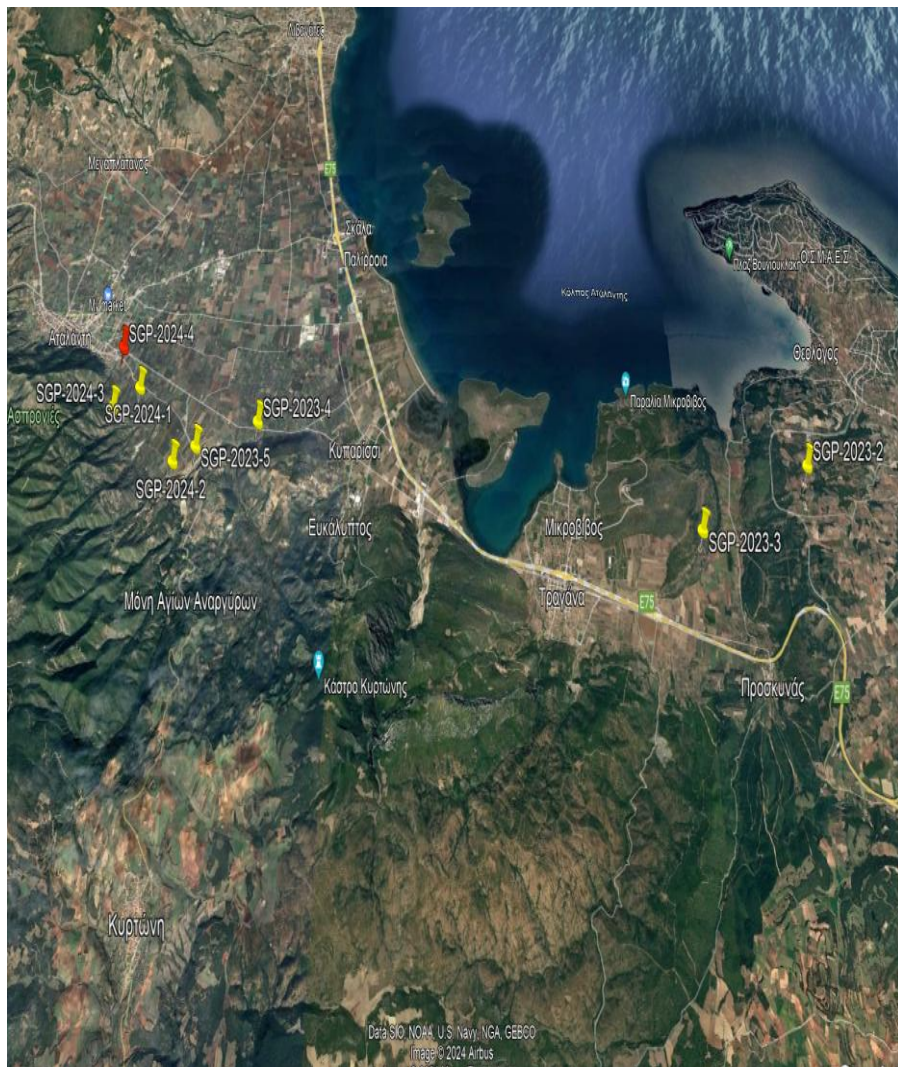

<b><i>Outbreak ID</i></b>	<b><i>Municipality</i></b>	<b><i>Municipal Department</i></b>	<b><i>Census</i></b>	<b><i>Nº clinically affected animals on the official visit</i></b>	<b><i>Confirmation date</i></b>
<b><i>2023/2</i></b>	Locron	Malesini	454 sheep	30 cases 1 ewe dead	8.12.2023
<b><i>2023/3</i></b>	Locron	Tragana	257 sheep	5 cases 7 ewes dead	12.12.2023
<b><i>2023/4</i></b>	Locron	Atalanti	190 sheep	10 cases	21.12.2023
<b><i>2023/5</i></b>	Locron	Atalanti	240 sheep	12 cases 2 deaths	21.12.2023
<b><i>2024/1</i></b>	Locron	Atalanti	21 sheep	2 cases	10.01.2024
<b><i>2024/2</i></b>	Locron	Atalanti	150 sheep	5 cases	17.01.2024
<b><i>2024/3</i></b>	Locron	Atalanti	47 sheep	10 cases	24.01.2024
<b><i>2024/4</i></b>	Locron	Atalanti	43 sheep	20 cases	07.03.2024

# SGP in Greece-Fthiotida RU- March 2024

CID 2024/881 amending ID (EU)2023/2725 (14/03/2024)

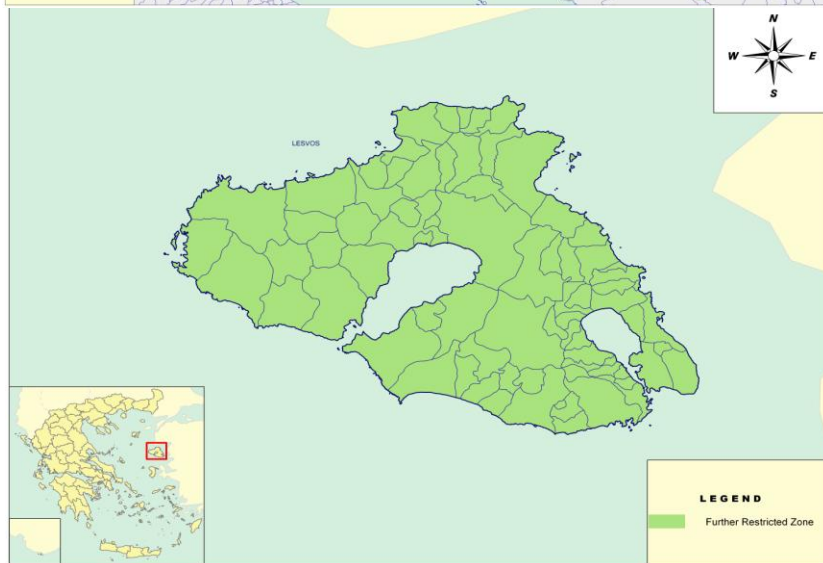
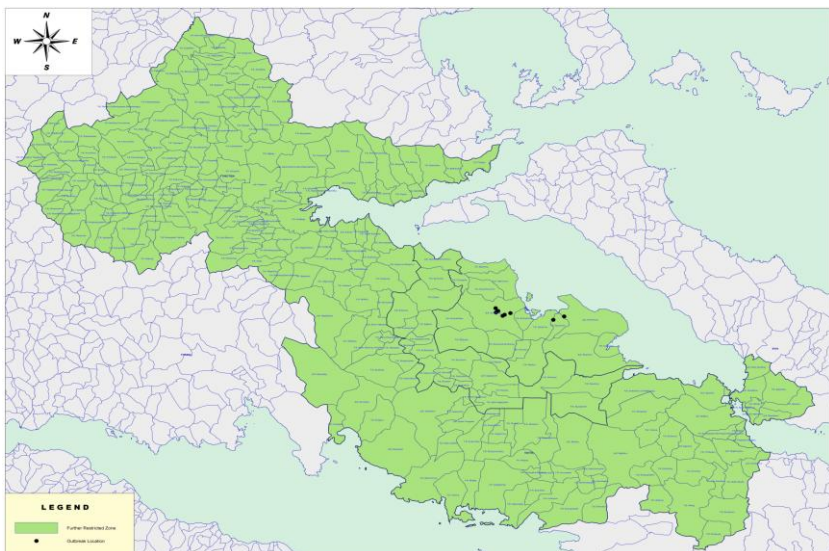

Region	Areas established as protection and surveillance zones, part of the restricted zone in Greece	Date until applicable
Region of Central Greece	<p><b><u>Protection zone:</u></b></p> <ul style="list-style-type: none"> <li>-in the regional unit of Phthiotis, the Municipality of Lokroi,</li> <li>-in the regional unit of Boeotia, the communities of Loutsi and Pavlos.</li> </ul>	<p><b>25.04.2024</b></p> <p><b>(lifted since 26.04.2024)</b></p>
	<p><b><u>Surveillance zone:</u></b></p> <ul style="list-style-type: none"> <li>-in the regional unit of Phthiotis, the Municipal units of Agios Konstantinos and the Municipal unit of Elateia;</li> <li>-in the regional unit of Boeotia, the Municipality of Orchomenos, excluding the communities of Loutsi and Pavlos and the Municipal unit of Chaeronea.</li> </ul>	<p><b>09.05.2024</b></p> <p><b>(lifted since 10.05.2024)</b></p>
	<p><b><u>Surveillance zone:</u></b></p> <ul style="list-style-type: none"> <li>-in the regional unit of Phthiotis, the Municipality of Lokroi,</li> <li>-in the regional unit of Boeotia, the communities of Loutsi and Pavlos.</li> </ul>	<p><b>26.04.2024 - 09.05.2024</b></p> <p><b>(lifted since 10.05.2024)</b></p>
Region of North Aegean	<p><b><u>A further restricted zone</u></b></p> <p>the entire territory of the regional unit of Lesbos.</p>	<p><b>30.06.2024</b></p>
Region of Central Greece	<p><b><u>A further restricted zone</u></b></p> <ul style="list-style-type: none"> <li>-the entire territory of the regional unit of Phthiotis;</li> <li>-the entire territory of the regional unit of Boeotia;</li> <li>-in the regional unit of Euboea, the entire territory of the municipality of Chalcis.</li> </ul>	<p><b>30.06.2024</b></p>



# SGP in Greece-Fthiotida RU 2023-2024

## Epidemiological Investigation (since last outbreak 2024/4 second visit-ongoing) (Protection-Surveillance Zone)

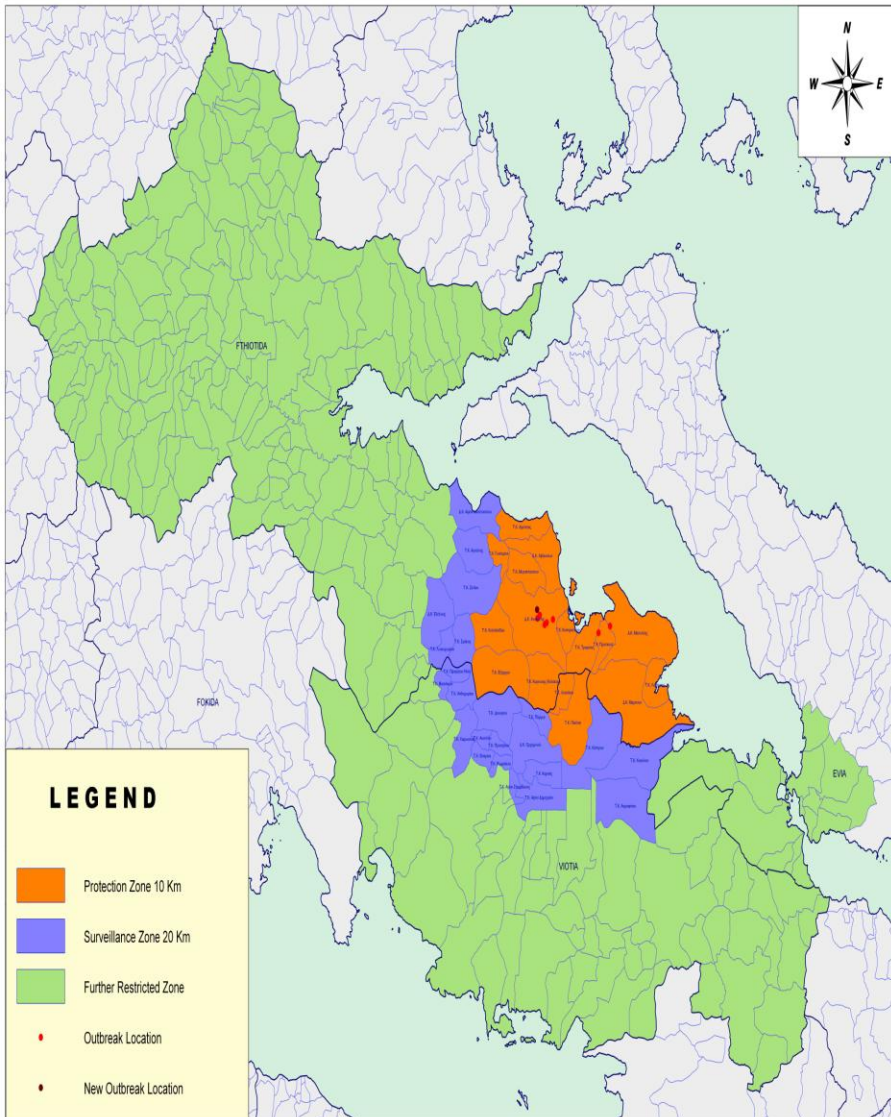

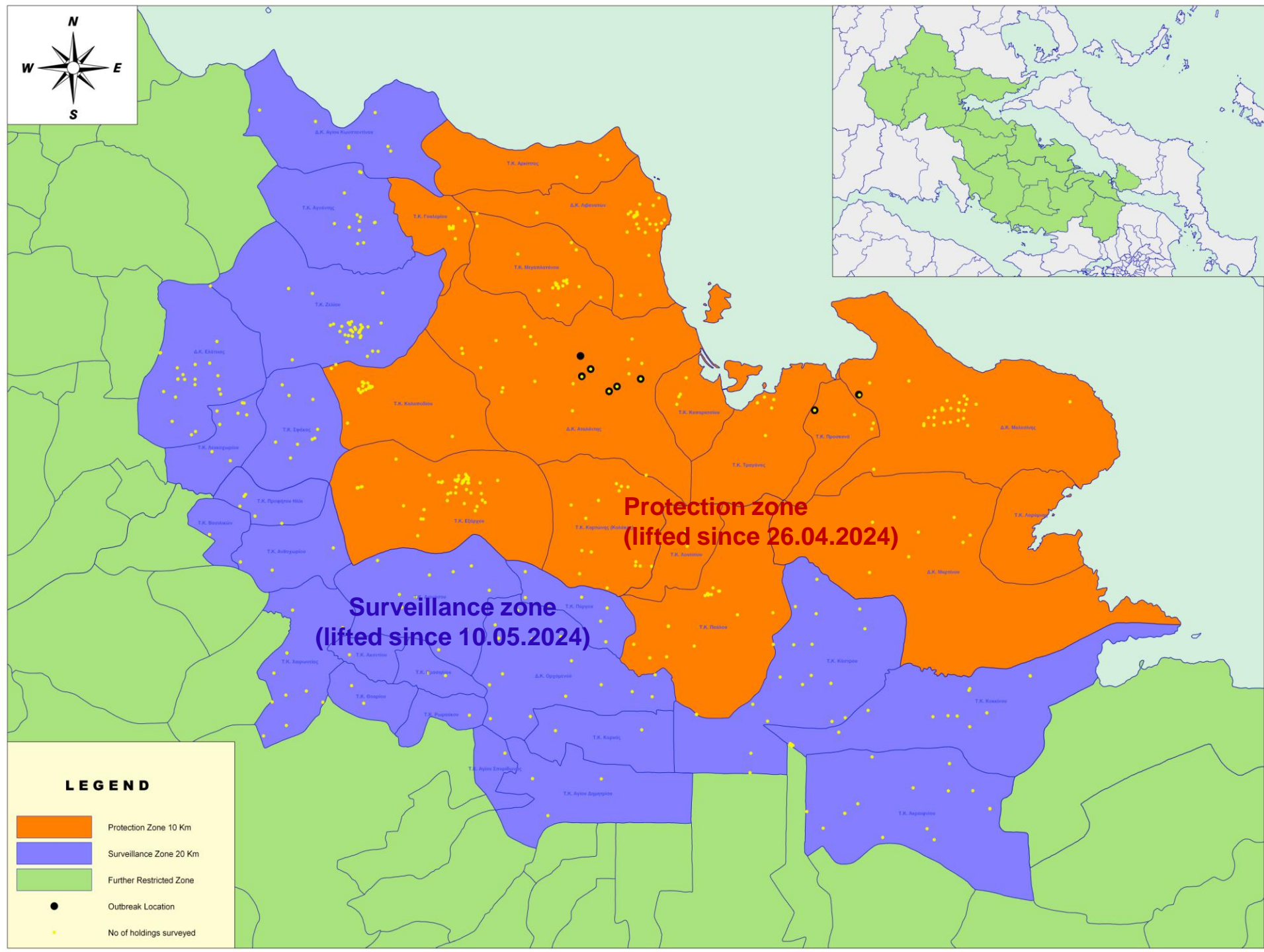
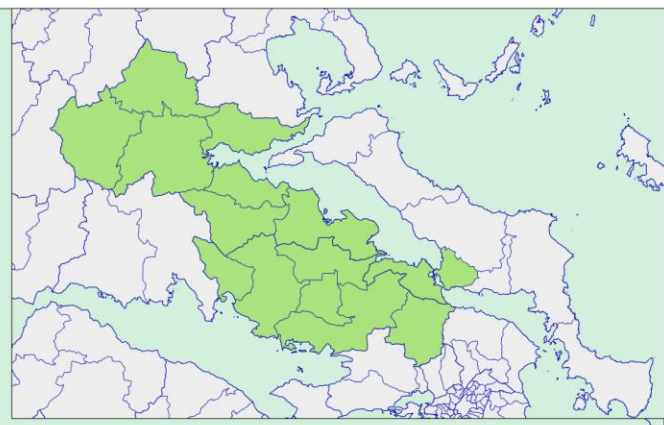

<i>PROTECTION ZONE (10 Km) lifted on 26.04.2024 in line with ID (EU)2023/2725</i>	Fthiotida R.U.	Boeotia R.U.
<b>Total No of farms</b>	<b>221</b>	<b>27</b>
<b>Total No of animals</b>	<b>28.234</b>	<b>4220</b>
<b>Total No of farms checked</b>	<b>221</b>	<b>27</b>
<b>Total No of animals checked</b>	<b>28.234</b>	<b>4220</b>
<i>SURVEILLANCE ZONE (20 Km) lifted on 10.05.2024 in line with ID (EU)2023/2725</i>	Fthiotida R.U.	Boeotia R.U.
<b>Total No of farms</b>	<b>144</b>	<b>116</b>
<b>Total No of animals</b>	<b>13.368</b>	<b>16860</b>
<b>Total No of farms checked</b>	<b>144</b>	<b>ongoing</b>
<b>Total No of animals checked</b>	<b>13.368</b>	<b>ongoing</b>



**Protection zone  
(lifted since 26.04.2024)**

**Surveillance zone  
(lifted since 10.05.2024)**

**LEGEND**

-  Protection Zone 10 Km
-  Surveillance Zone 20 Km
-  Further Restricted Zone
-  Outbreak Location
-  No of holdings surveyed

Thank  
You