



Ministero della Salute

African swine fever in Italy

PAFF Committee – Animal health and welfare
20-21 November 2025



ASF surveillance, cases and outbreaks from 17 October 2025 (last PAFF)

Emergenza PSA
GIS Dashboard

☰ Piano
☰ Regione
☰ Tipo Esito (SINVSA)
📅 Intervallo data
17/10/2025 - 19/11/2025

Focolai Confermati ed Estinti

17 Selvatici **0** Domestici

Prelievi

5297 Selvatici **1582** Domestici

Nessun dato

Domestici Selvatici

Focolai per Regione
Focolai per data sospetto
Prelievi per Regione
Prelievi per data
Ricerca attiva

SPECIE	SELVATICO/...	STATO FOC...	DATA SOSP...	DATA CONF...	DATA ESTIN...	REGIONE	PROVINCIA	COMUNE
	SELVATICA	SOSPETTO	17/11/2025			LIGURIA	SV	CAIRO MON...
	SELVATICA	SOSPETTO	17/11/2025			LIGURIA	SV	CAIRO MON...
	SELVATICA	SOSPETTO	15/11/2025			LIGURIA	SV	STELLA
CINGHIALE	SELVATICA	CONFERMA...	14/11/2025	14/11/2025		TOSCANA	MS	FILATTIERA
	SELVATICA	SOSPETTO	13/11/2025			LIGURIA	SV	CAIRO MON...
CINGHIALE	SELVATICA	CONFERMA...	12/11/2025	12/11/2025		LIGURIA	SP	SESTA GOD...
	SELVATICA	NON CONF...	12/11/2025			LIGURIA	SV	CAIRO MON...

Focolai PSA **Prelievi PSA**

Il filtro sull'intervallo temporale (*Intervallo data*) agisce sulla **data sospetto** per i Focolai e sulla **data prelievo** per i Prelievi.

Ultimo aggiornamento dati: **19/11/2025. 07:48**

ASF surveillance in wild boars from 17 October 2025 (last PAFF)

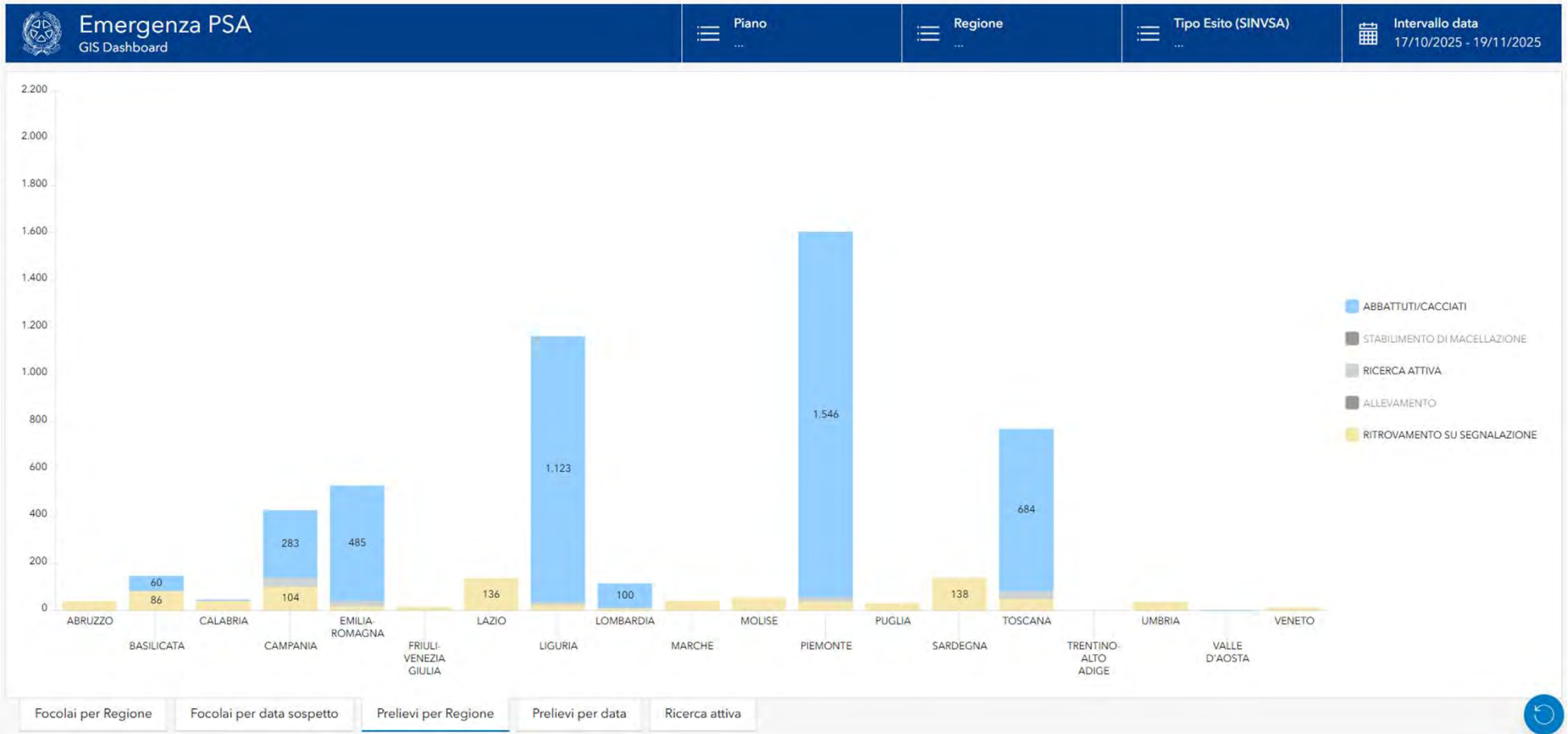

ASF surveillance in domestic pigs from 17 October 2025 (last PAFF)

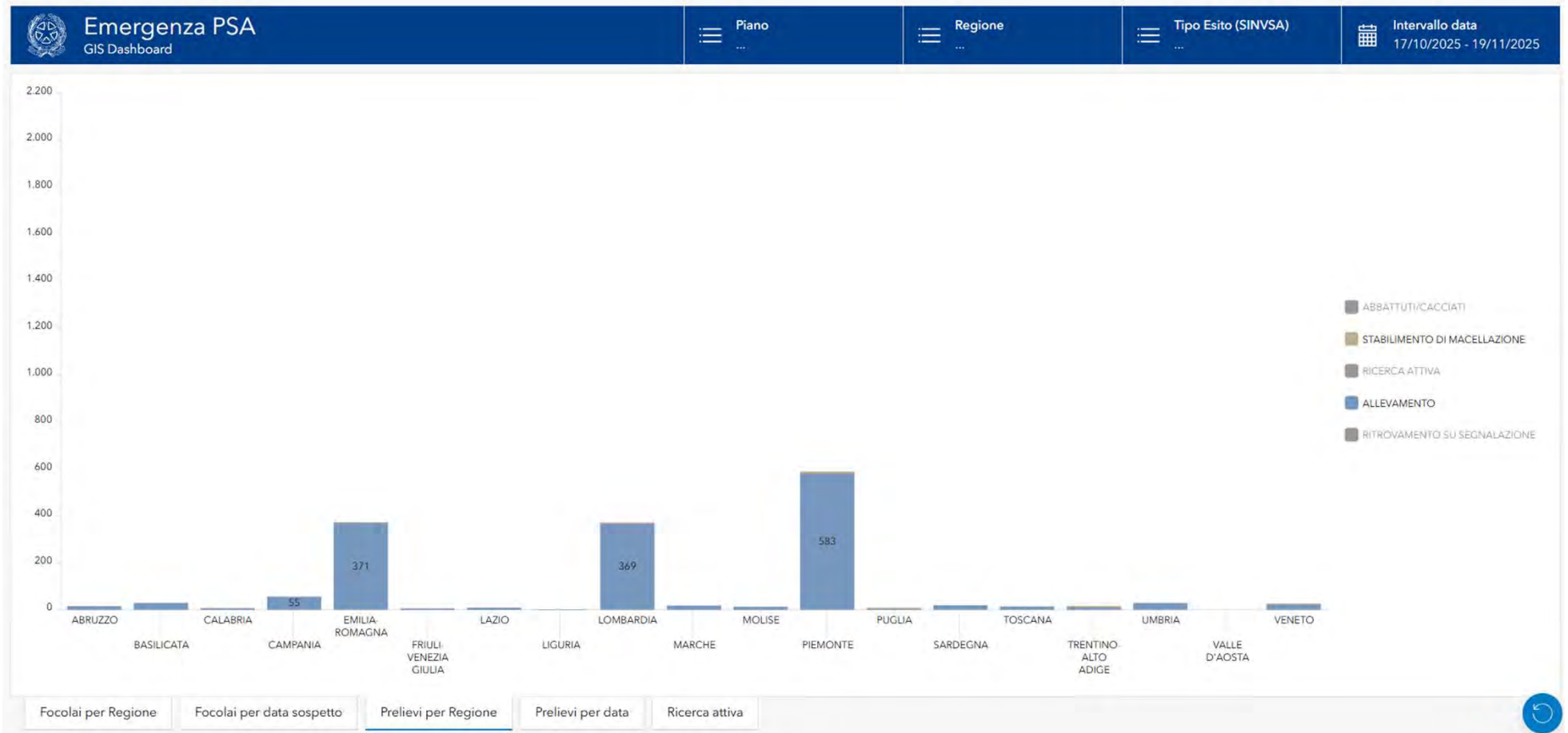

ASF surveillance and cases in the North-East from 17 September 2025 (last PAFF)

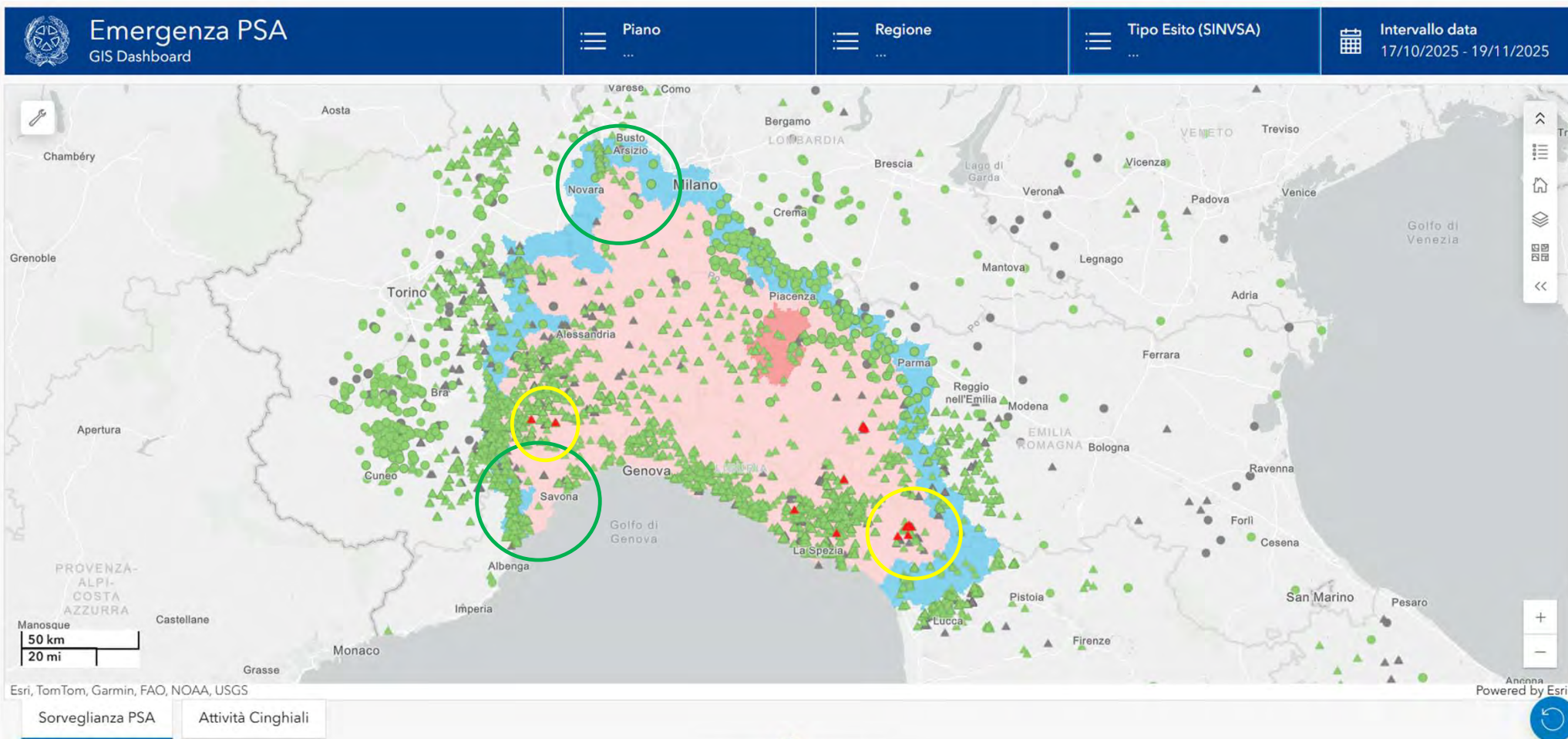

ASF epidemiological situation in Toscana Region

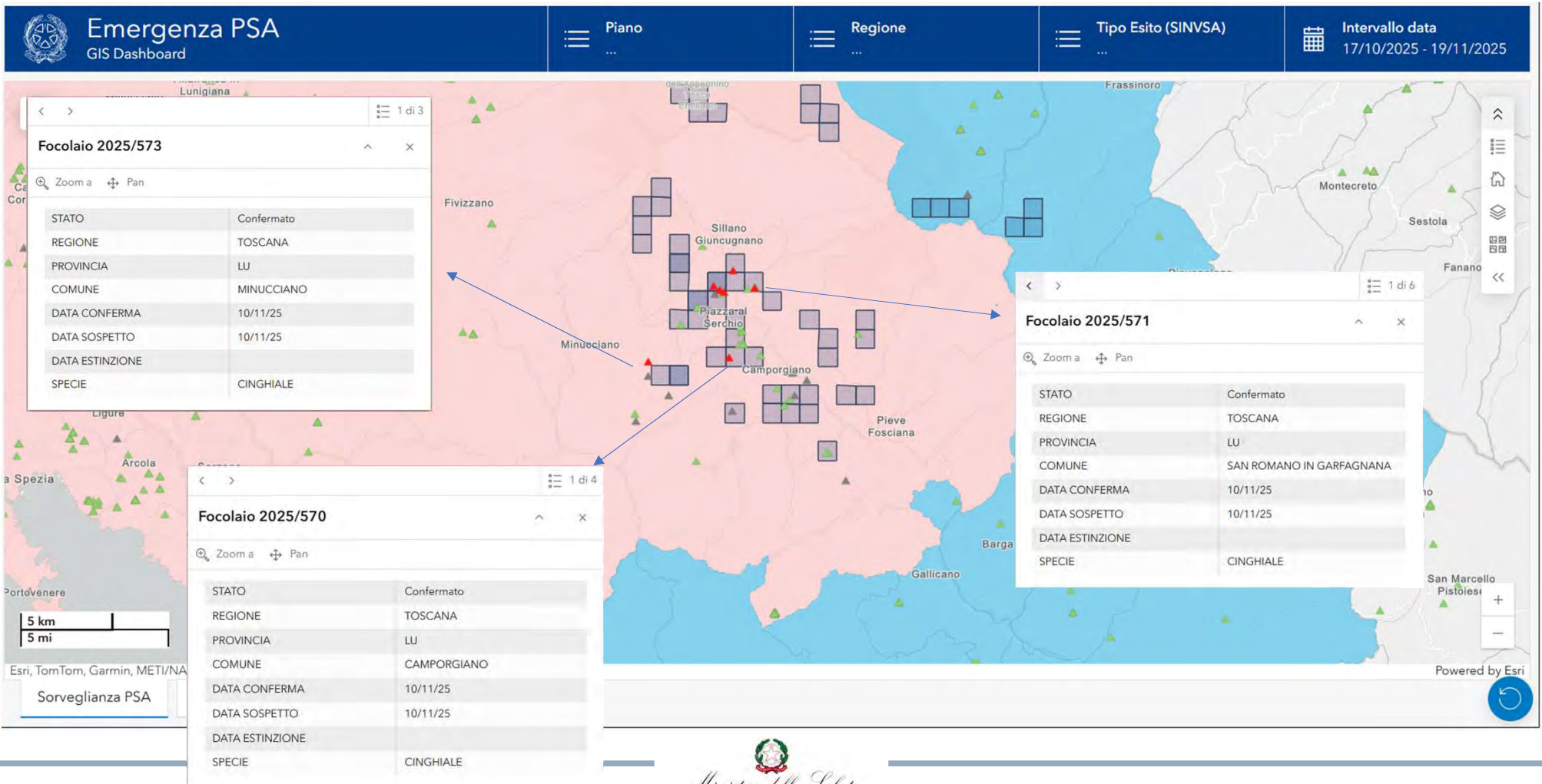

Fencing along the highways

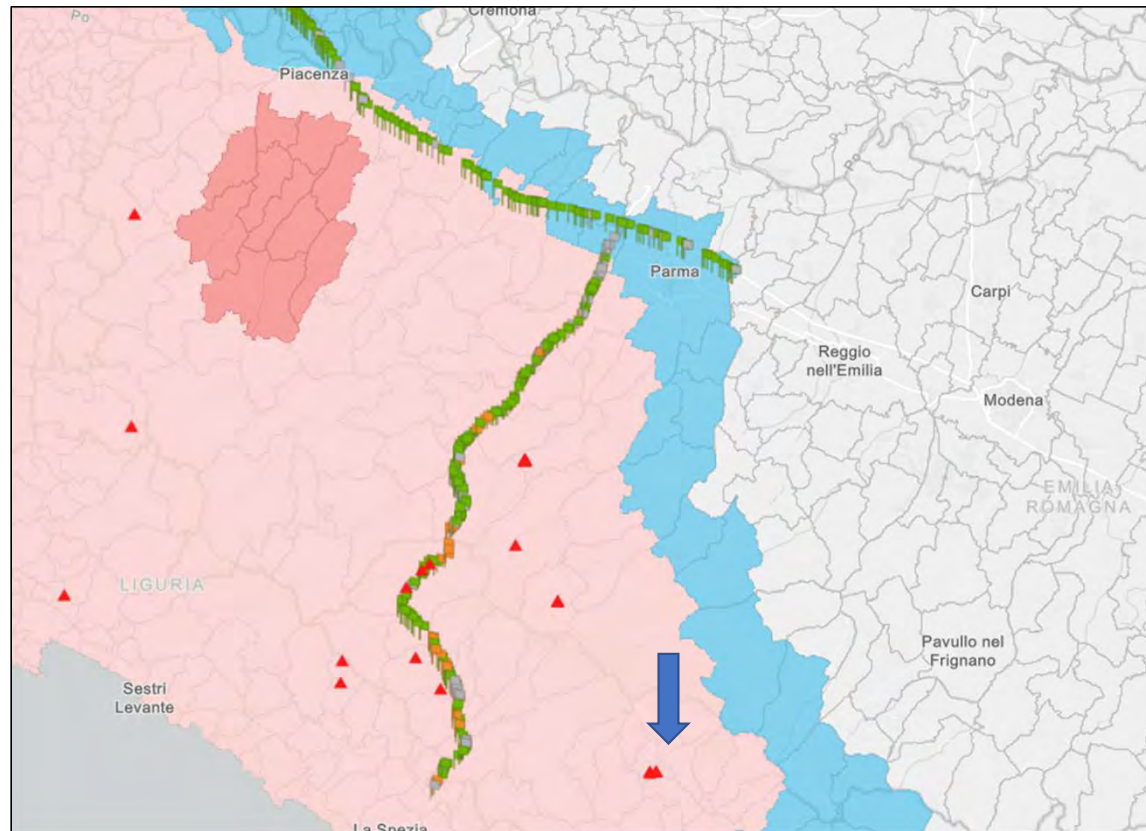

ASF epidemiological situation in Toscana Region

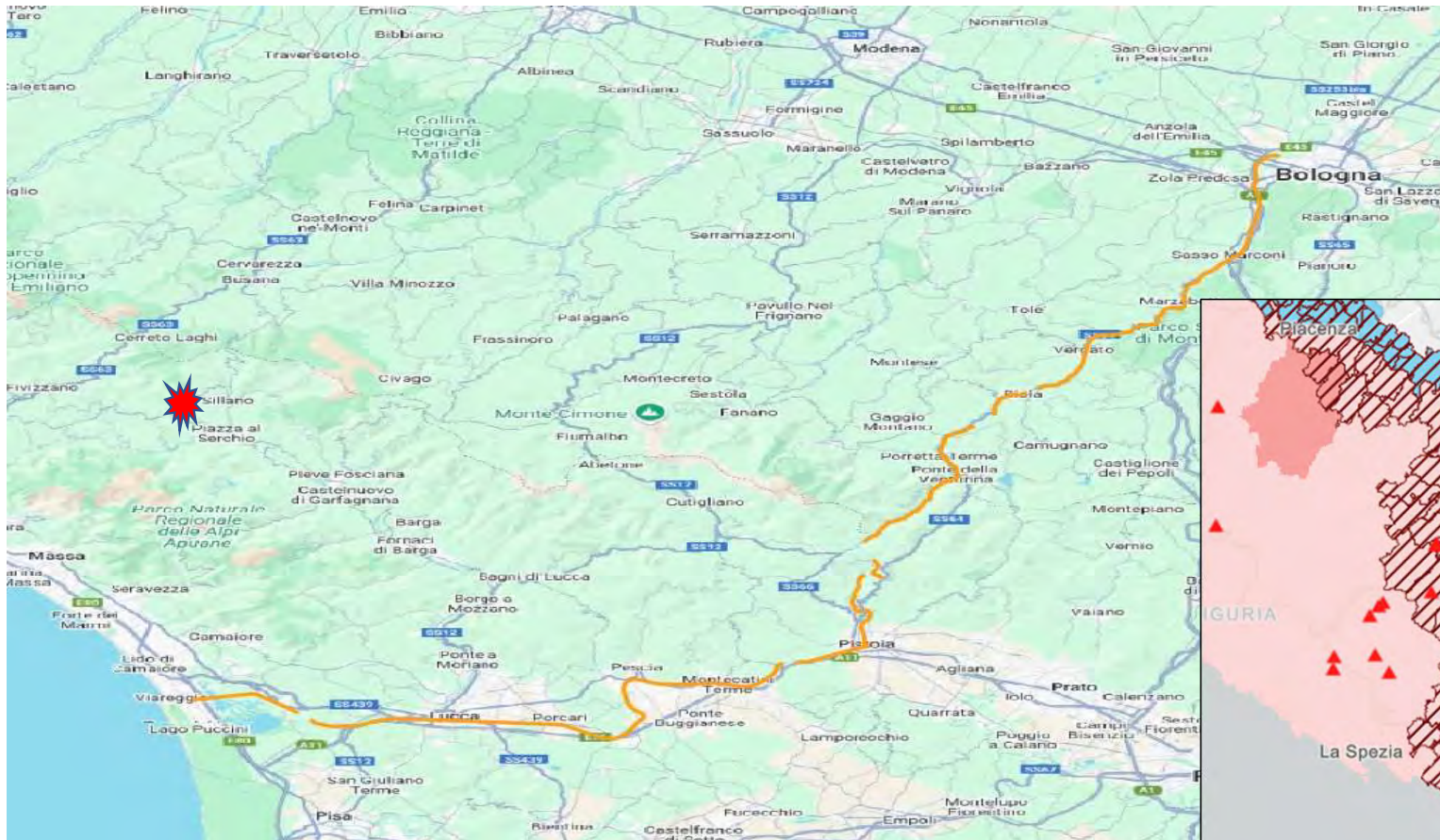

nuovo fencing project on the railway Viareggio – Bologna for 136 km.

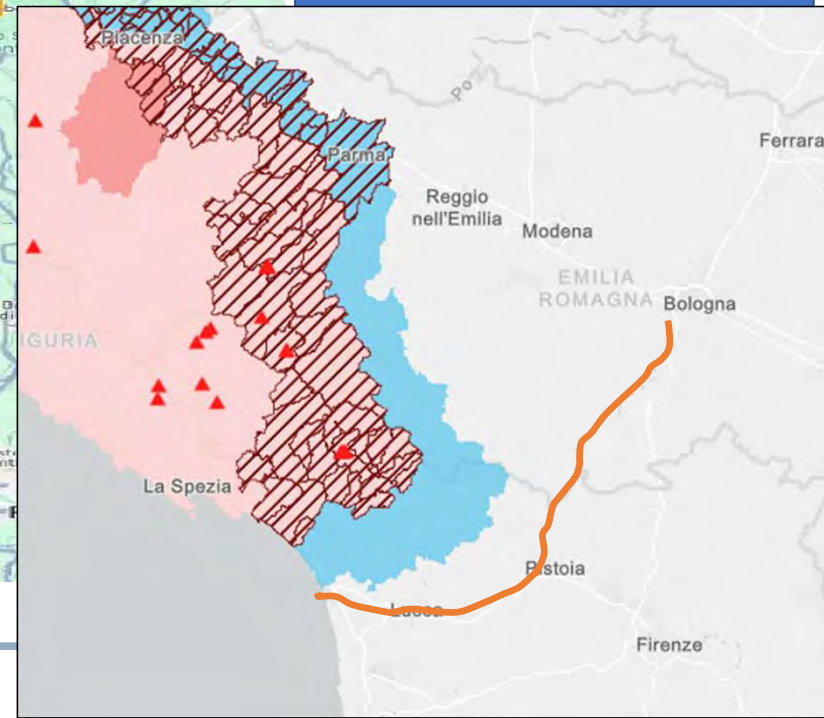

ASF epidemiological situation for domestic pigs in Emilia-Romagna Region

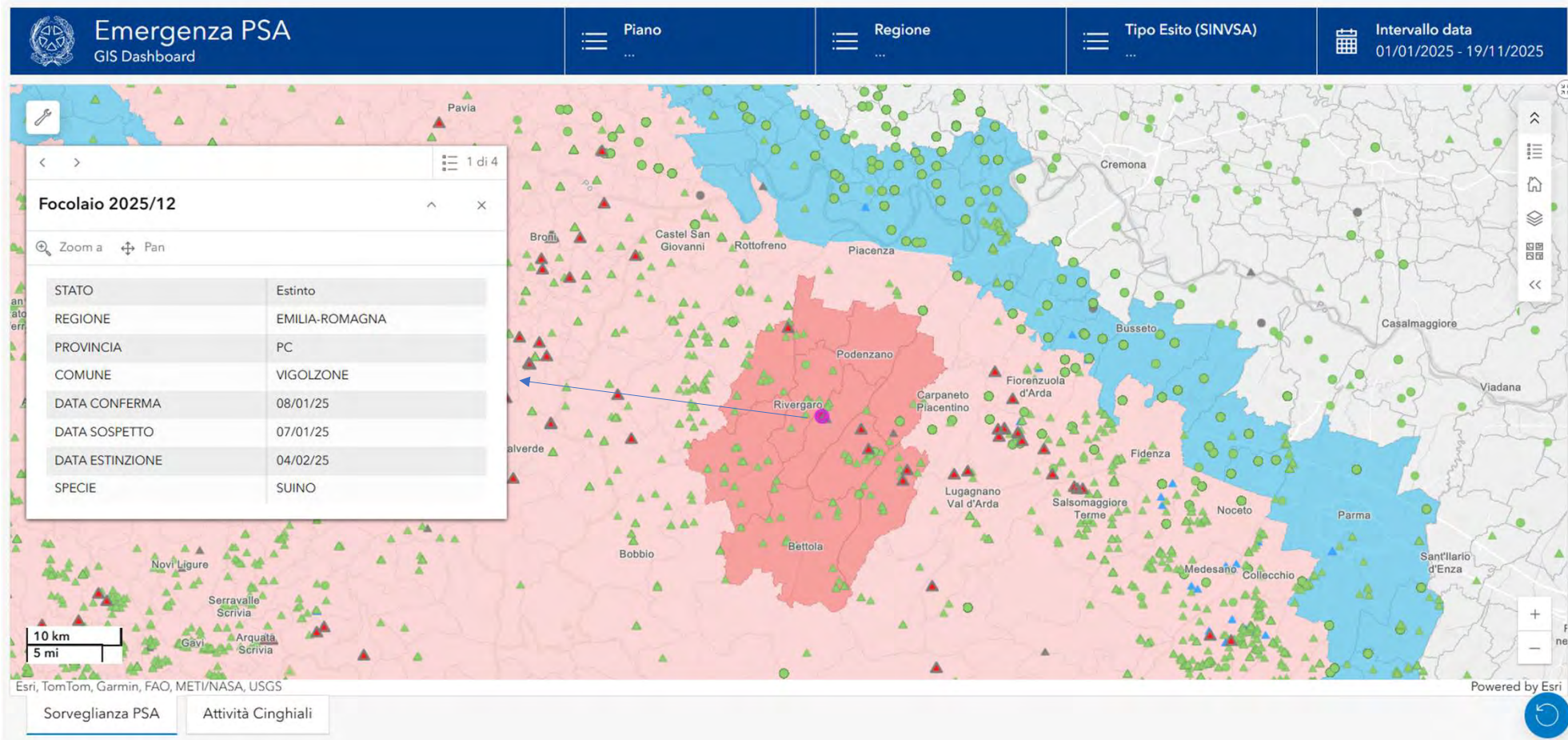

ASF epidemiological situation for domestic pigs in Emilia-Romagna Region

COMUNE AZIENDA	AZIENDA CODICE	ORIENTAMENTO PRODUTTIVO	MODALITA' ALLEV.	LAT.	LONG.	CAPAC. ALLEV.	CAPI TOTALI	Ultima visita biosicurezza	SINTESI	Conf. Reg. EU	Conf. D.lgs. ITA
BETTOLA	004PC040	DA RIPRODUZIONE	SEMI BRADO	44,82703	9,67888	30	16	10/09/2025	97,5%	100%	100%
	004PC126	INGRASSO	STABULATO	44,78133	9,59924	10	0	Blocco ufficiale			
	004PC204	INGRASSO	STABULATO	44,80033	9,54177	50	0	Blocco ufficiale			
GAZZOLA	022PC065	INGRASSO	STABULATO	44,937236	9,580786	10	0	Blocco ufficiale			
GOSSOLENGO											
GROPPARELLO	025PC010	INGRASSO	STABULATO	44,76791	9,65395	2	0	Blocco ufficiale			
PODENZANO	035PC002	INGRASSO	STABULATO	44,92862	9,696	1800	0	Blocco ufficiale			
PONTE DELL'OLIO	036PC014	INGRASSO	SEMI BRADO	44,85085	9,63152	10	0	Blocco ufficiale			
	036PC048	DA RIPRODUZIONE	STABULATO	44,86662	9,69943	2000	1348	30/09/2025	98,6%	97%	100%
RIVERGARO	038PC078	INGRASSO	STABULATO	44,902095	9,632126	2000	0	04/11/2025	95%	97%	100%
SAN GIORGIO PIACENTINO	040PC002	INGRASSO	STABULATO	44,89454	9,73286	1997	0	17/12/2024	95%	100%	100%
TRAVO											
VIGOLZONE	045PC002	DA RIPRODUZIONE	STABULATO	44,89986	9,62998	1400	0	04/11/2025	97%	97%	100%
	045PC097	DA RIPRODUZIONE	STABULATO	44,899056	9,62623	1000	0	04/11/2025	97%	97%	100%
						Totale capi	10309	1364			
						Totale stabilimenti	12				

ASF epidemiological situation for wild boars in Emilia-Romagna Region

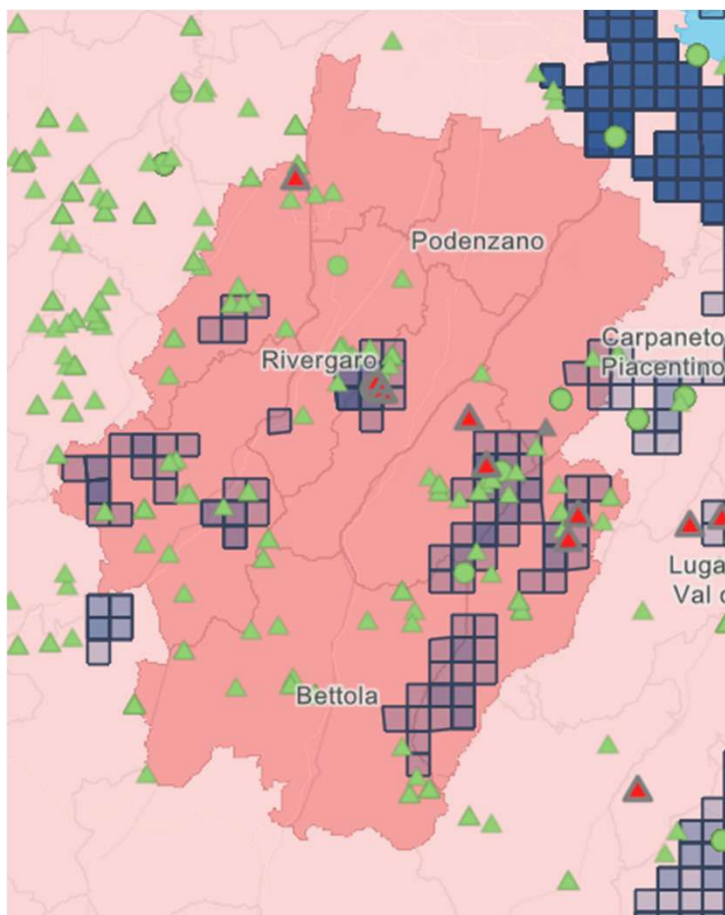

As part of ASF surveillance activities in wild boar within the area concerned by ZR III, 107 samples were collected in 2025.

The sampled wild boar originated from:

- carcasses found during active search activities (18 wild boar),
- carcasses found following public reports (8 wild boar),
- culling operations carried out for depopulation purposes (81 wild boar).

Of the 107 sampled wild boar, 97 tested negative, 2 were unsuitable for testing, and 8 tested positive for ASF.

The 8 positive wild boar were detected in the following municipalities:

- Gazzola (1 wild boar)
- Vigolzone (3 wild boars)
- Ponte dell'Olio (2 wild boars)
- Gropparello (2 wild boars)

Proposal of reverting restriction zone 3 in restriction zone 2

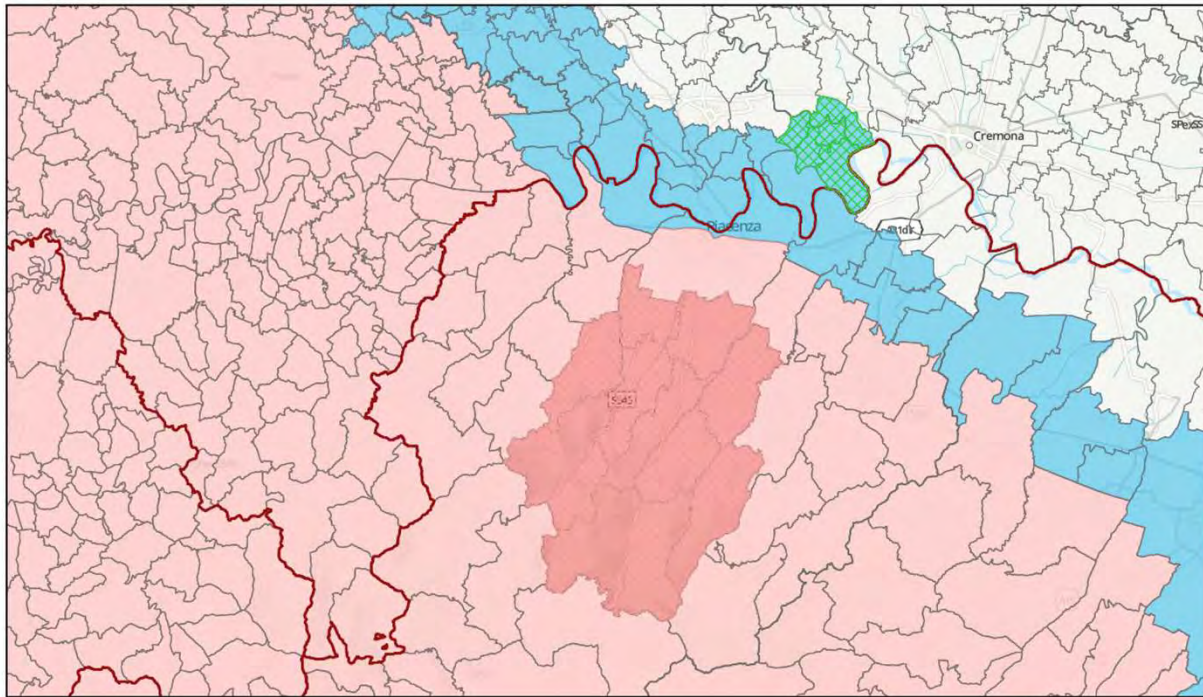

12/11/2025, 10:21:56

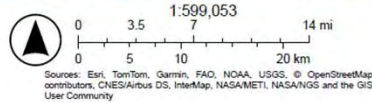

- low density of commercial farms and, in some cases, none at all (Travo and Gossolengo);
- passive surveillance and active search activities have detected a low number of wild boar. Most of the animals tested were negative, while only 8 positive samples were found, the most recent dated 11/05/2025;
- commercial pig farms apply the enhanced biosecurity measures set out in Regulation 594/2023, while farms that do not meet the required standards remain under official restrictions and prohibited from restocking;
- all backyard/family farms in the province of Piacenza currently have zero animals, with a prohibition on restocking.

Epidemiological situation in Campania (and Basilicata)

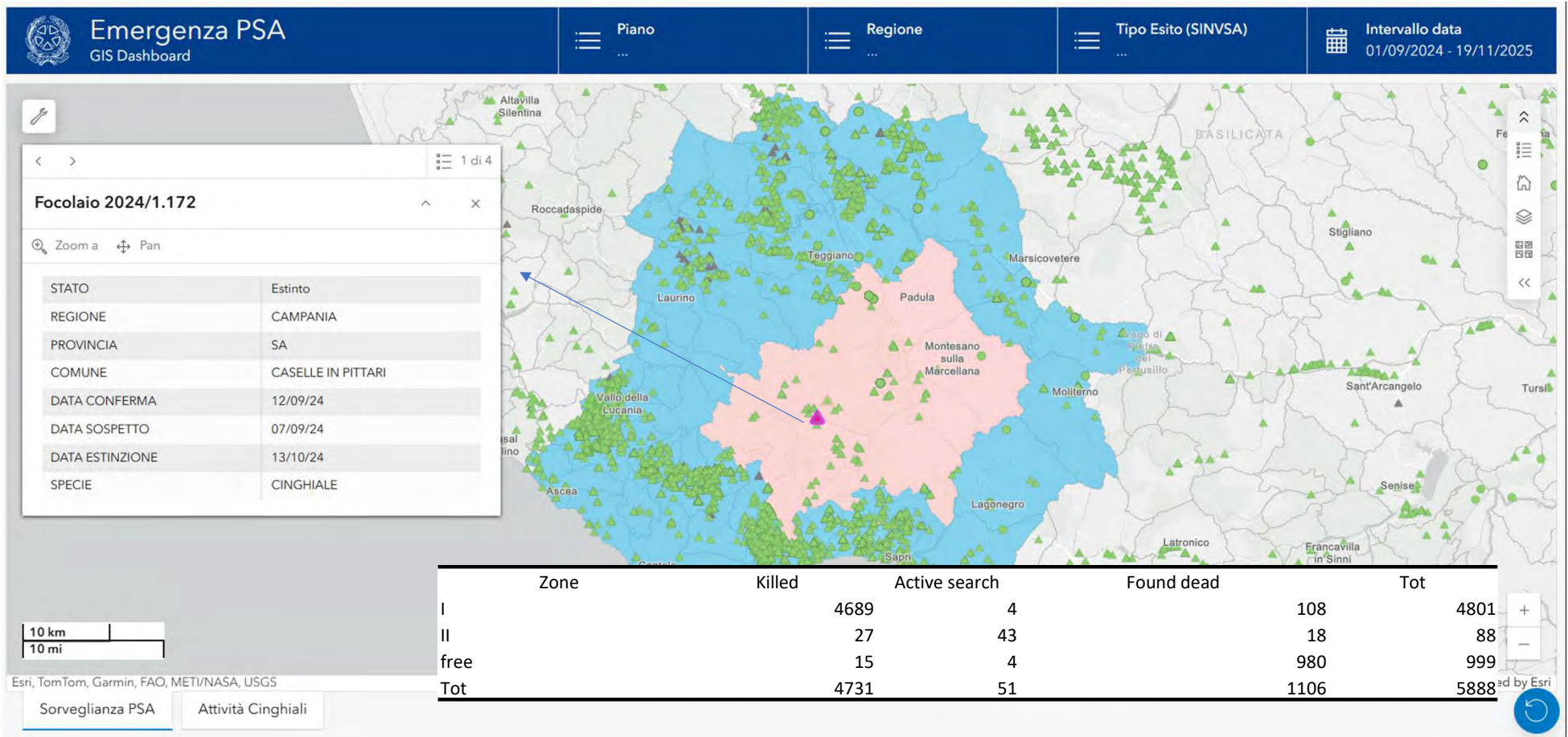

Active search of carcasses in Campania (and Basilicata)



RELAZIONE: RICERCA ATTIVA CON UNITA' CINOFILE ENCI

Prevenzione contro la Peste Suina

Provincia di Salerno: 28-29-30-31 ottobre - 3-4-5-6 novembre 2025

Monitoraggio con le unità cinofile ENCI per la ricerca di resti e carcasse di cinghiale



A cura di:

Clarissa Biagini
Serena Donnini
Mario Fortebraccio

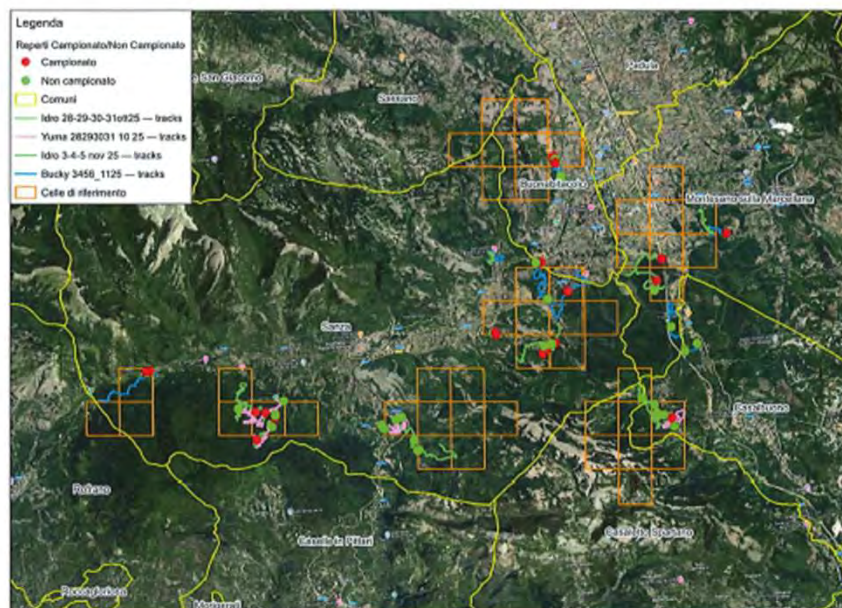

Data	Ora di inizio ricerca (24h)	Ora fine ricerca (24h)	Binomio	Area di ricerca	Località	Celle campionate (cellcode1km)	Lunghezza (km)	Durata (h:m:s)	Arresto (h:m:s)	Velocità media (km/h)	Tempo effettivo di ricerca (h:m:s)	Reperti biologici segnalati	Reperti biologici campionati
28-ott-25	08:53	10:42	Yuma-Serena	Sanza	Filosi	1kmE4796N1920	4,9	01:49:00	00:29:02	3,7	01:19:58	3	0
28-ott-25	10:53	12:41	Yuma-Serena	Sanza	Filosi	1kmE4796N1920	5,6	01:48:08	00:26:56	4,1	01:21:12	3	0
28-ott-25	09:01	11:42	Idro-Mario	Sanza	Acquevive	1kmE4796N1920, 1kmE4797N1919	9,5	02:41:17	00:32:40	4,4	02:08:37	3	0

Active search for carcasses in Campania (and Basilicata)



Exit strategy in Campania (and Basilicata)

	ZR I	ZR II	ZR I + ZR II	
FASE DI SCREENING	Data di inizio	01/08/2024	01/08/2024	01/08/2024
	Carcasse attese/15 mesi	13	5	18
	Durata in mesi	5	5	5
	Carcasse attese/5 mesi*	5 (4,3)	2 (1,7)	7 (6)
	Carcasse ritrovate	18	9	27
FASE DI CONFERMA	Data di inizio	01/08/2024	01/08/2024	01/08/2024
	Carcasse attese/15 mesi	26	10	36
	Durata in mesi	10	10	10
	Carcasse attese/10 mesi*	18 (17,33)	7 (6,7)	25 (24,03)
	Carcasse ritrovate	39	49	88

* Arrotondamento per eccesso, tra parentesi il risultato del calcolo aritmetico.

The period assessed was between 01/08/2024 and 11/07/2025 for a total duration of more than 15 months. The most recent positive result was detected on 09/07/2024 and was recorded on a long-bone fragment whose thanatological investigations would link the remains to a wild boar that died during the epidemic wave of early June

Proposal revoking restricted zones in Campania (and Basilicata)

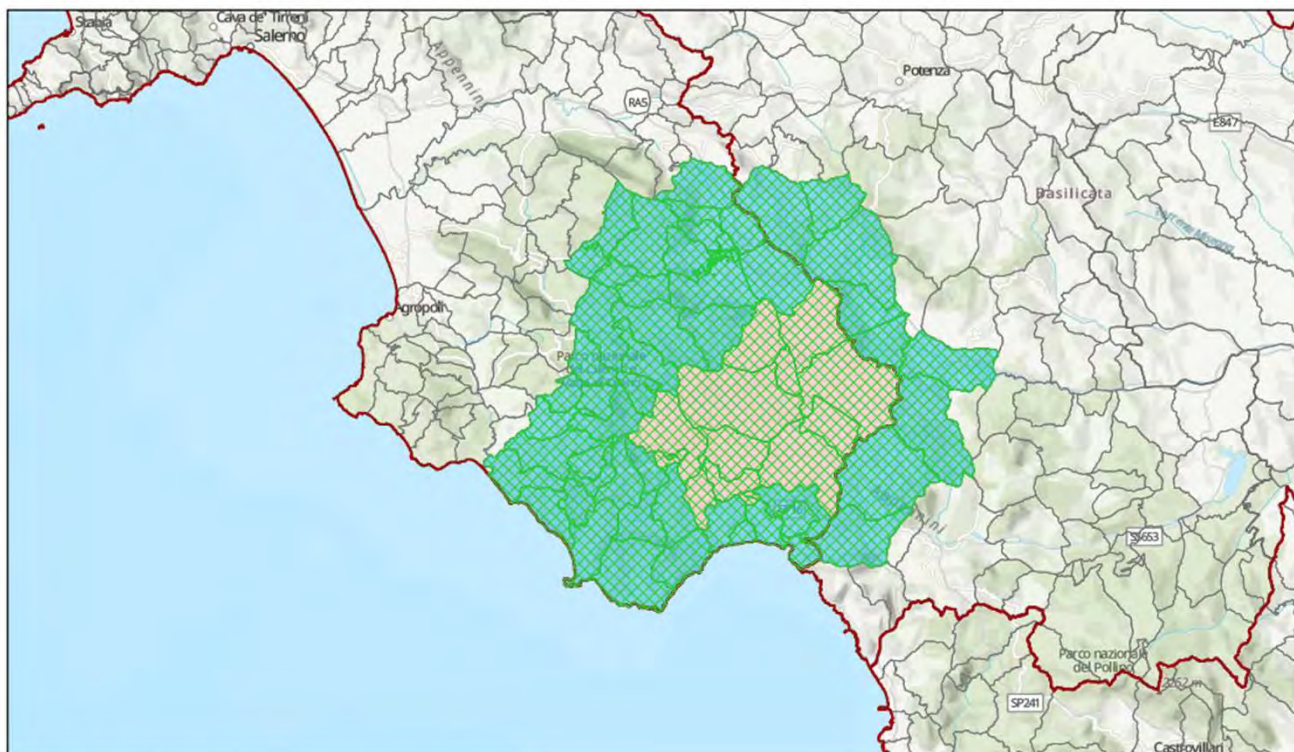

19/11/2025, 12:38:58

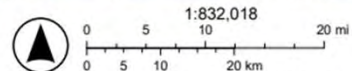

Sources: Esri, TomTom, Garmin, FAO, NOAA, USGS, © OpenStreetMap contributors, CNES/Airbus DS, InterMap, NASA/METI, NASA/NGS and the GIS User Community

THANKS